



Rogers

Assessment Property Record Card for Tax Year 2026

Data provided by LISA DELOZIER County Assessor

Date 04/17/2026
 Time 04:13:57
 Page 1

Assessment Data					Primary Image																																																																																																																				
Account 660002253 Parcel ID 000000-00-0-00216-007-0004 Cadastral ID 03-21-14-01900 Property Type REAL - Real Property Property Class RRP VI Area 4 Tax Area 16 - OWASSO/COLL FIRE Name ID 331686 RICKNER, MARGARET JOAN 15128 E 121ST PL N COLLINSVILLE OK 74021-0000 Parcel Location Situs 15128 E 121ST PL N Subdivision COUNTRY FARE SUB Lot/Block 0004 / 0007 Parcel Size 1 - Lots Sec/Twn/Rng 3 / 21 / 14 / 5 Neighborhood 1047 - R-V04-SW OWASSO School District S021 - OWASSO SCHOOLS																																																																																																																									
Legal Description Lot/Long: 36.32962476 -95.80456537																																																																																																																									
Building Permits					\\tsclient\T\LOGAN\LOGAN RESIDENTIAL VI\2022-6-29\IMG_003I 7/1/2022																																																																																																																				
Exemptions					Sale History																																																																																																																				
<table border="1"> <thead> <tr> <th>Code</th> <th>Type</th> <th>Active</th> <th>Maximum</th> <th>Exemption</th> </tr> </thead> <tbody> <tr> <td>H</td> <td>Homestead</td> <td>No</td> <td>1,000</td> <td></td> </tr> </tbody> </table>					Code	Type	Active	Maximum	Exemption	H	Homestead	No	1,000		<table border="1"> <thead> <tr> <th>Number</th> <th>Description</th> <th>Opened</th> <th>Closed</th> <th>Amount</th> </tr> </thead> <tbody> <tr> <td>/</td> <td>HAMMILL, JOSHUA</td> <td>07/24/2020</td> <td></td> <td>118,000 YES</td> </tr> <tr> <td>2609/217</td> <td>PASCHAL, EDWARD MICHAEL &</td> <td>01/27/2017</td> <td></td> <td>99,500 YES</td> </tr> </tbody> </table>					Number	Description	Opened	Closed	Amount	/	HAMMILL, JOSHUA	07/24/2020		118,000 YES	2609/217	PASCHAL, EDWARD MICHAEL &	01/27/2017		99,500 YES																																																																																							
Code	Type	Active	Maximum	Exemption																																																																																																																					
H	Homestead	No	1,000																																																																																																																						
Number	Description	Opened	Closed	Amount																																																																																																																					
/	HAMMILL, JOSHUA	07/24/2020		118,000 YES																																																																																																																					
2609/217	PASCHAL, EDWARD MICHAEL &	01/27/2017		99,500 YES																																																																																																																					
Parcel Valuation					<table border="1"> <thead> <tr> <th>Source</th> <th>REAL</th> <th>Fair Cash</th> <th>Capped</th> <th>Asmnt Level</th> <th>Assessed</th> <th>Levy Rate</th> <th>97.960</th> <th>Current Tax</th> </tr> </thead> <tbody> <tr> <td>Remove Cap</td> <td>2021</td> <td>Land Value 62,842</td> <td>36,131</td> <td>11%</td> <td>3,974</td> <td>Assessed</td> <td>16,963</td> <td>1,661.70</td> </tr> <tr> <td>Year Frozen</td> <td>0</td> <td>Improvements 141,482</td> <td>118,081</td> <td></td> <td>12,989</td> <td>Penalty</td> <td>0</td> <td></td> </tr> <tr> <td>Uncapped Value</td> <td>0</td> <td>Mobile Home 0</td> <td>0</td> <td></td> <td>0</td> <td>Exemption</td> <td>0</td> <td>0.00</td> </tr> <tr> <td>TIF Project ID</td> <td>0</td> <td>Total Value 204,324</td> <td>154,212</td> <td></td> <td>16,963</td> <td>Total Taxable</td> <td>16,963</td> <td>1,662.00</td> </tr> </tbody> </table>					Source	REAL	Fair Cash	Capped	Asmnt Level	Assessed	Levy Rate	97.960	Current Tax	Remove Cap	2021	Land Value 62,842	36,131	11%	3,974	Assessed	16,963	1,661.70	Year Frozen	0	Improvements 141,482	118,081		12,989	Penalty	0		Uncapped Value	0	Mobile Home 0	0		0	Exemption	0	0.00	TIF Project ID	0	Total Value 204,324	154,212		16,963	Total Taxable	16,963	1,662.00																																																																			
Source	REAL	Fair Cash	Capped	Asmnt Level	Assessed	Levy Rate	97.960	Current Tax																																																																																																																	
Remove Cap	2021	Land Value 62,842	36,131	11%	3,974	Assessed	16,963	1,661.70																																																																																																																	
Year Frozen	0	Improvements 141,482	118,081		12,989	Penalty	0																																																																																																																		
Uncapped Value	0	Mobile Home 0	0		0	Exemption	0	0.00																																																																																																																	
TIF Project ID	0	Total Value 204,324	154,212		16,963	Total Taxable	16,963	1,662.00																																																																																																																	
Assessment History					<table border="1"> <thead> <tr> <th>Tax Year</th> <th>Statement Number</th> <th>Billed Owner</th> <th>Tax Area</th> <th>Total Value</th> <th>Exemptions</th> <th>Taxable Value</th> <th>Billed Tax</th> </tr> </thead> <tbody> <tr><td>2025</td><td>2025-660002253</td><td>RICKNER, MARGARET JOAN</td><td>16</td><td>200,919</td><td>0</td><td>16,156</td><td>1,583.00</td></tr> <tr><td>2024</td><td>2024-660002253</td><td>RICKNER, MARGARET JOAN</td><td>16</td><td>173,553</td><td>0</td><td>15,386</td><td>1,478.00</td></tr> <tr><td>2023</td><td>2023-660002253</td><td>RICKNER, MARGARET JOAN</td><td>16</td><td>154,575</td><td>0</td><td>14,654</td><td>1,373.00</td></tr> <tr><td>2022</td><td>2022-660002253</td><td>RICKNER, MARGARET JOAN</td><td>16</td><td>149,800</td><td>0</td><td>13,956</td><td>1,367.00</td></tr> <tr><td>2021</td><td>2021-660002253</td><td>RICKNER, MARGARET JOAN</td><td>16</td><td>120,832</td><td>0</td><td>13,292</td><td>1,286.00</td></tr> <tr><td>2020</td><td>2020-660002253</td><td>RICKNER, MARGARET JOAN</td><td>16</td><td>111,766</td><td>0</td><td>12,294</td><td>1,188.00</td></tr> <tr><td>2019</td><td>2019-660002253</td><td>HAMMILL, JOSHUA</td><td>16</td><td>108,550</td><td>0</td><td>11,799</td><td>1,141.00</td></tr> <tr><td>2018</td><td>2018-660002253</td><td>HAMMILL, JOSHUA</td><td>16</td><td>102,156</td><td>0</td><td>11,237</td><td>1,046.00</td></tr> <tr><td>2017</td><td>2017-660002253</td><td>HAMMILL, JOSHUA</td><td>16</td><td>30,782</td><td>1000</td><td>2,345</td><td>221.00</td></tr> <tr><td>2016</td><td>2016-660002253</td><td>PASCHAL, EDWARD MICHAEL &</td><td>16</td><td>29,528</td><td>1000</td><td>2,248</td><td>212.00</td></tr> <tr><td>2015</td><td>2015-660002253</td><td>PASCHAL, EDWARD MICHAEL &</td><td>16</td><td>29,451</td><td>1000</td><td>2,240</td><td>212.00</td></tr> <tr><td>2014</td><td>2014-660002253</td><td>PASCHAL, EDWARD MICHAEL &</td><td>16</td><td>29,952</td><td>1000</td><td>2,295</td><td>220.00</td></tr> <tr><td>2013</td><td>2013-660002253</td><td>PASCHAL, EDWARD MICHAEL &</td><td>16</td><td>29,952</td><td>1000</td><td>2,295</td><td>215.00</td></tr> </tbody> </table>					Tax Year	Statement Number	Billed Owner	Tax Area	Total Value	Exemptions	Taxable Value	Billed Tax	2025	2025-660002253	RICKNER, MARGARET JOAN	16	200,919	0	16,156	1,583.00	2024	2024-660002253	RICKNER, MARGARET JOAN	16	173,553	0	15,386	1,478.00	2023	2023-660002253	RICKNER, MARGARET JOAN	16	154,575	0	14,654	1,373.00	2022	2022-660002253	RICKNER, MARGARET JOAN	16	149,800	0	13,956	1,367.00	2021	2021-660002253	RICKNER, MARGARET JOAN	16	120,832	0	13,292	1,286.00	2020	2020-660002253	RICKNER, MARGARET JOAN	16	111,766	0	12,294	1,188.00	2019	2019-660002253	HAMMILL, JOSHUA	16	108,550	0	11,799	1,141.00	2018	2018-660002253	HAMMILL, JOSHUA	16	102,156	0	11,237	1,046.00	2017	2017-660002253	HAMMILL, JOSHUA	16	30,782	1000	2,345	221.00	2016	2016-660002253	PASCHAL, EDWARD MICHAEL &	16	29,528	1000	2,248	212.00	2015	2015-660002253	PASCHAL, EDWARD MICHAEL &	16	29,451	1000	2,240	212.00	2014	2014-660002253	PASCHAL, EDWARD MICHAEL &	16	29,952	1000	2,295	220.00	2013	2013-660002253	PASCHAL, EDWARD MICHAEL &	16	29,952	1000	2,295	215.00
Tax Year	Statement Number	Billed Owner	Tax Area	Total Value	Exemptions	Taxable Value	Billed Tax																																																																																																																		
2025	2025-660002253	RICKNER, MARGARET JOAN	16	200,919	0	16,156	1,583.00																																																																																																																		
2024	2024-660002253	RICKNER, MARGARET JOAN	16	173,553	0	15,386	1,478.00																																																																																																																		
2023	2023-660002253	RICKNER, MARGARET JOAN	16	154,575	0	14,654	1,373.00																																																																																																																		
2022	2022-660002253	RICKNER, MARGARET JOAN	16	149,800	0	13,956	1,367.00																																																																																																																		
2021	2021-660002253	RICKNER, MARGARET JOAN	16	120,832	0	13,292	1,286.00																																																																																																																		
2020	2020-660002253	RICKNER, MARGARET JOAN	16	111,766	0	12,294	1,188.00																																																																																																																		
2019	2019-660002253	HAMMILL, JOSHUA	16	108,550	0	11,799	1,141.00																																																																																																																		
2018	2018-660002253	HAMMILL, JOSHUA	16	102,156	0	11,237	1,046.00																																																																																																																		
2017	2017-660002253	HAMMILL, JOSHUA	16	30,782	1000	2,345	221.00																																																																																																																		
2016	2016-660002253	PASCHAL, EDWARD MICHAEL &	16	29,528	1000	2,248	212.00																																																																																																																		
2015	2015-660002253	PASCHAL, EDWARD MICHAEL &	16	29,451	1000	2,240	212.00																																																																																																																		
2014	2014-660002253	PASCHAL, EDWARD MICHAEL &	16	29,952	1000	2,295	220.00																																																																																																																		
2013	2013-660002253	PASCHAL, EDWARD MICHAEL &	16	29,952	1000	2,295	215.00																																																																																																																		



Rogers

Assessment Property Record Card for Tax Year 2026

Data provided by LISA DELOZIER County Assessor

Date 04/17/2026
 Time 04:13:57
 Page 2

Lot Data		Square-Foot - NBHD 1047 #1		Primary Image				
Lot Size								
Lot Count								
Units Buildable	1							
Non-Ag Acres	0.659							
Topography								
Street Access								
Utilities								
Amenities		0						
		0						
Method	Square-Foot							
Base Lot Value	28,708.00 x 2.19 = 62,842							
Factor Value								
Adjustments	1.0000							
Lot Value	62,842							
Residential Data				\\tsclient\T\LOGAN\LOGAN RESIDENTIAL VI\2022-6-29\IMG_003I 7/1/2022				
Type				GRM Approach				
Condition	0 -			GRM Code				
Quality	0 -			Gross Rent 0.00				
Architecture				Indicated Value				
Style				Multiple Regression				
Exterior Wall				MRA Code				
Base/Total Area /				Adusted R				
Style				Indicated Value				
HVAC				Direct Comparables				
Roof Cover				Selection Model A Adam Test				
Area on Slab				Adjustment Model 1 2022 Residential				
Fixture/RghIn /				Comparables				
Bed/F/H Bath / /				Indicated Value				
Basement Area				Value Reconciliation				
Garage Type				Selected Approach Cost Approach				
Remodel				Improvements				
Year/Eff Age /				Lot Value 62,842				
Cost Approach		Manual : 01/2025		Indicated Value 62,842 0.00 Per SqFt				
Base Cost	0.00	Total Misc Impr	+	0	Agland Value			
Roofing Adj	+ 0.00	Garage Cost	+		Site Improvements 5,018			
Subfloor Adj	+ 0.00	Total RCN	=	0	Total Value 67,860 0.00 Total Value Per SqFt			
Heat/Cool Adj	+ 0.00	Depreciation (0%)	-	0				
Plumbing Adj	+ 0.00	Lump Sums	+	0				
Basement Adj	+ 0.00	RCNLD	=					
Adj Base Cost	= 0.00	Lot Value	+	62,842				
Total Area	x	Indicated Value	=	62,842				
Adjusted Cost	= 0	Value Per SqFt		0.00				
Miscellaneous Improvements								
Code	Description	Sketch ID	Size	Year	Units	Unit Cost	Depr	Value



Rogers

Assessment Property Record Card for Tax Year 2026

Data provided by LISA DELOZIER County Assessor

Date 04/17/2026
Time 04:13:58
Page 3

660002253

Outbuildings/Site Improvements

Building Image	Code	Description	Dimensions	Floor	Roofing	Total Units
	DTGF	DETACHED GARAGE FAIR	0x0x0			896
	Qual 2	Cond 3	Year	Eff Age		
Valuation Summary		Modifier Total	RCN	Depr (65% Phys/ % Func)		RCNLD
Base Cost (16.00 x 896)		14,336	14,336	9,318		5,018



Rogers

Assessment Property Record Card for Tax Year 2026

Data provided by LISA DELOZIER County Assessor

Date 04/17/2026
Time 04:13:58
Page 4

Lot Data		Square-Foot - NBHD 1047 #1		Primary Image				
Lot Size								
Lot Count								
Units Buildable								
Non-Ag Acres								
Topography								
Street Access								
Utilities								
Amenities								
Method	Square-Foot							
Base Lot Value								
Factor Value		\\tsclient\C\TOMS PC PICS\2018-03-07 03-07-2018\03-07-2018 05 3/8/2018						
Adjustments		GRM Approach						
Lot Value		GRM Code		0.00				
		Gross Rent		0.00				
		Indicated Value						
		Multiple Regression						
		MRA Code						
		Adusted R						
		Indicated Value						
		Direct Comparables						
		Selection Model		A Adam Test				
		Adjustment Model		1 2022 Residential				
		Comparables						
		Indicated Value						
		Value Reconciliation						
		Selected Approach		Cost Approach				
		Improvements		136,464				
		Lot Value						
		Indicated Value		136,464 69.62 Per SqFt				
		Agland Value						
		Site Improvements						
		Total Value		136,464 69.62 Total Value Per SqFt				
Residential Data								
Type	6 Mobile Home 70 x 28							
Condition	6 - Excellent							
Quality	6 - Excellent							
Architecture	6 MS ADJ							
Style	100% Double Wide							
Exterior Wall	100% Frame, Siding, Vinyl							
Base/Total Area	1,960 / 1,960							
Style	100% Double Wide							
HVAC	100% Warmed & Cooled Air							
Roof Cover	1 Composition Shingle							
Area on Slab	0							
Fixture/RghIn	22 /							
Bed/F/H Bath	/ /							
Basement Area								
Garage Type								
Remodel								
Year/Eff Age	1981 / 14							
Cost Approach		Manual : 01/2025						
Base Cost	48.61	Total Misc Impr	+	0				
Roofing Adj	+ 4.63	Garage Cost	+					
Subfloor Adj	+ 0.00	Total RCN	=	164,424				
Heat/Cool Adj	+ 4.11	Depreciation (30%)	-	49,327				
Plumbing Adj	+ 26.54	Lump Sums	+	21,367				
Basement Adj	+ 0.00	RCNLD	=	136,464				
Adj Base Cost	= 83.89	Lot Value	+					
Total Area	x 1,960	Indicated Value	=	136,464				
Adjusted Cost	= 164,424	Value Per SqFt		69.62				
Miscellaneous Improvements								
Code	Description	Sketch ID	Size	Year	Units	Unit Cost	Depr	Value
WODC	WOOD DECK - COVERED	137640	16x10		160	66.08	50%	5,286
WODC	WOOD DECK - COVERED	137641	48x12		576	46.53	40%	16,081



Rogers

Assessment Property Record Card for Tax Year 2026

Data provided by LISA DELOZIER County Assessor

Date 04/17/2026

Time 04:13:58

Page 5

Sketch Image

660002253

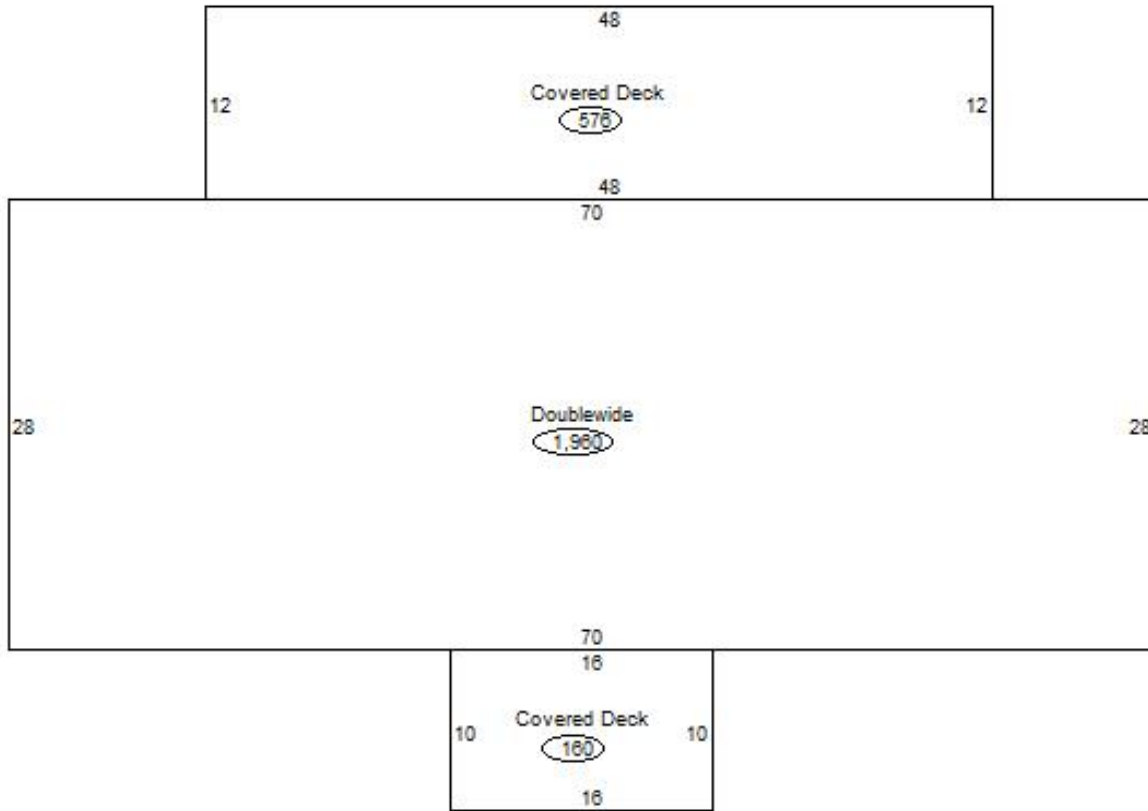

Sketch Vector Information

Sequence	Code	Type	Built Over	Scale	Section Label	Base Area	Multiplier	Total Area
1	R	14		13	Doublewide	1,960	1.000	1,960
2	M	WODC		13	WODC	160	1.000	160
3	M	WODC		13	WODC	576	1.000	576
Total Building Area						1,960		1,960