



# Rogers

## Assessment Property Record Card for Tax Year 2026

Data provided by LISA DELOZIER County Assessor

Date 04/17/2026  
Time 02:00:35  
Page 1

Assessment Data					Primary Image																																																																																																																				
<b>Account</b> 660002280 <b>Parcel ID</b> 000000-00-0-00420-002-0011 <b>Cadastral ID</b> 03-21-14-02180 <b>Property Type</b> REAL - Real Property <b>Property Class</b> RRP VI Area 4 <b>Tax Area</b> 16 - OWASSO/COLL FIRE <b>Name ID</b> 282846 HOGAN, GENE AUSTIN &  DEBORAH SUE 14560 E 126TH ST N COLLINSVILLE OK 74021-0000																																																																																																																									
<b>Parcel Location</b> <b>Situs</b> 14560 E 126TH ST N <b>Subdivision</b> KRISTIN HEIGHTS <b>Lot/Block</b> 0011 / 0002 <b>Parcel Size</b> 1 - Lots <b>Sec/Twn/Rng</b> 3 / 21 / 14 / 5 <b>Neighborhood</b> 1054 - R-V04-SW OWASSO <b>School District</b> S021 - OWASSO SCHOOLS																																																																																																																									
<b>Legal Description</b> Lat/Long: 36.33561301 -95.80862354 LOT 11 BLOCK 2 KRISTIN HEIGHTS					<b>Building Permits</b> <table border="1"> <thead> <tr> <th>Number</th> <th>Description</th> <th>Opened</th> <th>Closed</th> <th>Amount</th> </tr> </thead> <tbody> <tr> <td>8066</td> <td>R5 FOR IMPROVEMENTS</td> <td>06/2003</td> <td>12/2004</td> <td>167,445</td> </tr> </tbody> </table>					Number	Description	Opened	Closed	Amount	8066	R5 FOR IMPROVEMENTS	06/2003	12/2004	167,445																																																																																																						
Number	Description	Opened	Closed	Amount																																																																																																																					
8066	R5 FOR IMPROVEMENTS	06/2003	12/2004	167,445																																																																																																																					
<b>Exemptions</b> <table border="1"> <thead> <tr> <th>Code</th> <th>Type</th> <th>Active</th> <th>Maximum</th> <th>Exemption</th> </tr> </thead> <tbody> <tr> <td>H</td> <td>Homestead</td> <td>Yes</td> <td>1,000</td> <td>1,000</td> </tr> </tbody> </table>					Code	Type	Active	Maximum	Exemption	H	Homestead	Yes	1,000	1,000	<b>Sale History</b> <table border="1"> <thead> <tr> <th>Bk/Pg</th> <th>Grantor</th> <th>Date</th> <th>Price</th> <th>Code</th> </tr> </thead> <tbody> <tr> <td>1488/396</td> <td>WILSTEAD, TROY L &amp; TERESA-A</td> <td>06/13/2003</td> <td>39,000</td> <td>YES</td> </tr> <tr> <td>1000/850</td> <td>ALDERSON, JUDY L</td> <td>08/24/1995</td> <td>144,000</td> <td>No</td> </tr> </tbody> </table>					Bk/Pg	Grantor	Date	Price	Code	1488/396	WILSTEAD, TROY L & TERESA-A	06/13/2003	39,000	YES	1000/850	ALDERSON, JUDY L	08/24/1995	144,000	No																																																																																							
Code	Type	Active	Maximum	Exemption																																																																																																																					
H	Homestead	Yes	1,000	1,000																																																																																																																					
Bk/Pg	Grantor	Date	Price	Code																																																																																																																					
1488/396	WILSTEAD, TROY L & TERESA-A	06/13/2003	39,000	YES																																																																																																																					
1000/850	ALDERSON, JUDY L	08/24/1995	144,000	No																																																																																																																					
<b>Parcel Valuation</b> <table border="1"> <thead> <tr> <th>Source</th> <th>REAL</th> <th>Fair Cash</th> <th>Capped</th> <th>Asmnt Level</th> <th>Assessed</th> <th>Levy Rate</th> <th>97.960</th> <th>Current Tax</th> </tr> </thead> <tbody> <tr> <td>Remove Cap</td> <td>2004</td> <td>Land Value 65,497</td> <td>40,214</td> <td>11%</td> <td>4,424</td> <td>Assessed</td> <td>29,984</td> <td>2,937.23</td> </tr> <tr> <td>Year Frozen</td> <td>0</td> <td>Improvements 257,398</td> <td>232,371</td> <td></td> <td>25,560</td> <td>Penalty</td> <td>0</td> <td></td> </tr> <tr> <td>Uncapped Value</td> <td>0</td> <td>Mobile Home 0</td> <td>0</td> <td></td> <td>0</td> <td>Exemption</td> <td>1,000</td> <td>-98.00</td> </tr> <tr> <td>TIF Project ID</td> <td>0</td> <td>Total Value 322,895</td> <td>272,585</td> <td></td> <td>29,984</td> <td>Total Taxable</td> <td>28,984</td> <td>2,839.00</td> </tr> </tbody> </table>										Source	REAL	Fair Cash	Capped	Asmnt Level	Assessed	Levy Rate	97.960	Current Tax	Remove Cap	2004	Land Value 65,497	40,214	11%	4,424	Assessed	29,984	2,937.23	Year Frozen	0	Improvements 257,398	232,371		25,560	Penalty	0		Uncapped Value	0	Mobile Home 0	0		0	Exemption	1,000	-98.00	TIF Project ID	0	Total Value 322,895	272,585		29,984	Total Taxable	28,984	2,839.00																																																																			
Source	REAL	Fair Cash	Capped	Asmnt Level	Assessed	Levy Rate	97.960	Current Tax																																																																																																																	
Remove Cap	2004	Land Value 65,497	40,214	11%	4,424	Assessed	29,984	2,937.23																																																																																																																	
Year Frozen	0	Improvements 257,398	232,371		25,560	Penalty	0																																																																																																																		
Uncapped Value	0	Mobile Home 0	0		0	Exemption	1,000	-98.00																																																																																																																	
TIF Project ID	0	Total Value 322,895	272,585		29,984	Total Taxable	28,984	2,839.00																																																																																																																	
<b>Assessment History</b> <table border="1"> <thead> <tr> <th>Tax Year</th> <th>Statement Number</th> <th>Billed Owner</th> <th>Tax Area</th> <th>Total Value</th> <th>Exemptions</th> <th>Taxable Value</th> <th>Billed Tax</th> </tr> </thead> <tbody> <tr><td>2025</td><td>2025-660002280</td><td>HOGAN, GENE AUSTIN &amp;</td><td>16</td><td>315,233</td><td>1000</td><td>28,112</td><td>2,754.00</td></tr> <tr><td>2024</td><td>2024-660002280</td><td>HOGAN, GENE AUSTIN &amp;</td><td>16</td><td>327,975</td><td>1000</td><td>27,264</td><td>2,619.00</td></tr> <tr><td>2023</td><td>2023-660002280</td><td>HOGAN, GENE AUSTIN &amp;</td><td>16</td><td>258,358</td><td>1000</td><td>26,440</td><td>2,478.00</td></tr> <tr><td>2022</td><td>2022-660002280</td><td>HOGAN, GENE AUSTIN &amp;</td><td>16</td><td>263,273</td><td>1000</td><td>25,641</td><td>2,512.00</td></tr> <tr><td>2021</td><td>2021-660002280</td><td>HOGAN, GENE AUSTIN &amp;</td><td>16</td><td>235,136</td><td>1000</td><td>24,865</td><td>2,405.00</td></tr> <tr><td>2020</td><td>2020-660002280</td><td>HOGAN, GENE AUSTIN &amp;</td><td>16</td><td>231,422</td><td>1000</td><td>24,145</td><td>2,332.00</td></tr> <tr><td>2019</td><td>2019-660002280</td><td>HOGAN, GENE AUSTIN &amp;</td><td>16</td><td>221,936</td><td>1000</td><td>23,413</td><td>2,263.00</td></tr> <tr><td>2018</td><td>2018-660002280</td><td>HOGAN, GENE AUSTIN &amp;</td><td>16</td><td>229,398</td><td>1000</td><td>24,234</td><td>2,256.00</td></tr> <tr><td>2017</td><td>2017-660002280</td><td>HOGAN, GENE AUSTIN &amp;</td><td>16</td><td>226,894</td><td>1000</td><td>23,958</td><td>2,253.00</td></tr> <tr><td>2016</td><td>2016-660002280</td><td>HOGAN, GENE AUSTIN &amp;</td><td>16</td><td>221,672</td><td>1000</td><td>23,384</td><td>2,202.00</td></tr> <tr><td>2015</td><td>2015-660002280</td><td>HOGAN, GENE AUSTIN &amp;</td><td>16</td><td>216,294</td><td>1000</td><td>22,792</td><td>2,161.00</td></tr> <tr><td>2014</td><td>2014-660002280</td><td>HOGAN, GENE AUSTIN &amp;</td><td>16</td><td>218,232</td><td>1000</td><td>22,166</td><td>2,122.00</td></tr> <tr><td>2013</td><td>2013-660002280</td><td>HOGAN, GENE AUSTIN &amp;</td><td>16</td><td>206,961</td><td>1000</td><td>21,492</td><td>2,013.00</td></tr> </tbody> </table>										Tax Year	Statement Number	Billed Owner	Tax Area	Total Value	Exemptions	Taxable Value	Billed Tax	2025	2025-660002280	HOGAN, GENE AUSTIN &	16	315,233	1000	28,112	2,754.00	2024	2024-660002280	HOGAN, GENE AUSTIN &	16	327,975	1000	27,264	2,619.00	2023	2023-660002280	HOGAN, GENE AUSTIN &	16	258,358	1000	26,440	2,478.00	2022	2022-660002280	HOGAN, GENE AUSTIN &	16	263,273	1000	25,641	2,512.00	2021	2021-660002280	HOGAN, GENE AUSTIN &	16	235,136	1000	24,865	2,405.00	2020	2020-660002280	HOGAN, GENE AUSTIN &	16	231,422	1000	24,145	2,332.00	2019	2019-660002280	HOGAN, GENE AUSTIN &	16	221,936	1000	23,413	2,263.00	2018	2018-660002280	HOGAN, GENE AUSTIN &	16	229,398	1000	24,234	2,256.00	2017	2017-660002280	HOGAN, GENE AUSTIN &	16	226,894	1000	23,958	2,253.00	2016	2016-660002280	HOGAN, GENE AUSTIN &	16	221,672	1000	23,384	2,202.00	2015	2015-660002280	HOGAN, GENE AUSTIN &	16	216,294	1000	22,792	2,161.00	2014	2014-660002280	HOGAN, GENE AUSTIN &	16	218,232	1000	22,166	2,122.00	2013	2013-660002280	HOGAN, GENE AUSTIN &	16	206,961	1000	21,492	2,013.00
Tax Year	Statement Number	Billed Owner	Tax Area	Total Value	Exemptions	Taxable Value	Billed Tax																																																																																																																		
2025	2025-660002280	HOGAN, GENE AUSTIN &	16	315,233	1000	28,112	2,754.00																																																																																																																		
2024	2024-660002280	HOGAN, GENE AUSTIN &	16	327,975	1000	27,264	2,619.00																																																																																																																		
2023	2023-660002280	HOGAN, GENE AUSTIN &	16	258,358	1000	26,440	2,478.00																																																																																																																		
2022	2022-660002280	HOGAN, GENE AUSTIN &	16	263,273	1000	25,641	2,512.00																																																																																																																		
2021	2021-660002280	HOGAN, GENE AUSTIN &	16	235,136	1000	24,865	2,405.00																																																																																																																		
2020	2020-660002280	HOGAN, GENE AUSTIN &	16	231,422	1000	24,145	2,332.00																																																																																																																		
2019	2019-660002280	HOGAN, GENE AUSTIN &	16	221,936	1000	23,413	2,263.00																																																																																																																		
2018	2018-660002280	HOGAN, GENE AUSTIN &	16	229,398	1000	24,234	2,256.00																																																																																																																		
2017	2017-660002280	HOGAN, GENE AUSTIN &	16	226,894	1000	23,958	2,253.00																																																																																																																		
2016	2016-660002280	HOGAN, GENE AUSTIN &	16	221,672	1000	23,384	2,202.00																																																																																																																		
2015	2015-660002280	HOGAN, GENE AUSTIN &	16	216,294	1000	22,792	2,161.00																																																																																																																		
2014	2014-660002280	HOGAN, GENE AUSTIN &	16	218,232	1000	22,166	2,122.00																																																																																																																		
2013	2013-660002280	HOGAN, GENE AUSTIN &	16	206,961	1000	21,492	2,013.00																																																																																																																		



# Rogers

## Assessment Property Record Card for Tax Year 2026

Data provided by LISA DELOZIER County Assessor

Date 04/17/2026  
 Time 02:00:35  
 Page 2

Lot Data	Square-Foot - NBHD 1054 #1	Primary Image
<b>Lot Size</b> <b>Lot Count</b> <b>Units Buildable</b> 1 <b>Non-Ag Acres</b> 2.3779 <b>Topography</b> <b>Street Access</b> <b>Utilities</b> <b>Amenities</b> LAND QUALITY 0 0 <b>Method</b> Square-Foot <b>Base Lot Value</b> 103,582.00 x .63 = 65,497 <b>Factor Value</b> <b>Adjustments</b> 1.0000 <b>Lot Value</b> 65,497		<p>\\tsclient\T\LOGAN\LOGAN RESIDENTIAL VI\2022-6-3\IMG_0023. 6/6/2022</p>

Residential Data	
<b>Type</b>	1 Single Family Residence
<b>Condition</b>	3 - Average
<b>Quality</b>	3 - Average
<b>Architecture</b>	
<b>Style</b>	100% One Story
<b>Exterior Wall</b>	40% Veneer, Masonry 60% Frame, Siding, Wood
<b>Base/Total Area</b>	2,230 / 2,230
<b>Style</b>	100% One Story
<b>HVAC</b>	100% Warmed & Cooled Air
<b>Roof Cover</b>	1 Composition Shingle
<b>Area on Slab</b>	2,230
<b>Fixture/RghIn</b>	14 /
<b>Bed/F/H Bath</b>	3 / 3.0 /
<b>Basement Area</b>	
<b>Garage Type</b>	
<b>Remodel</b>	
<b>Year/Eff Age</b>	2003 / 17

Cost Approach		Manual : 01/2025	
<b>Base Cost</b>	100.03	<b>Total Misc Impr</b>	+ 17,539
<b>Roofing Adj</b>	+ 4.58	<b>Garage Cost</b>	+ 0
<b>Subfloor Adj</b>	+ -2.19	<b>Total RCN</b>	= 293,658
<b>Heat/Cool Adj</b>	+ 12.64	<b>Depreciation ( 19%)</b>	- 55,795
<b>Plumbing Adj</b>	+ 8.76	<b>Lump Sums</b>	+ 0
<b>Basement Adj</b>	+ 0.00	<b>RCNLD</b>	= 237,863
<b>Adj Base Cost</b>	= 123.82	<b>Lot Value</b>	+ 65,497
<b>Total Area</b>	x 2,230	<b>Indicated Value</b>	= 303,360
<b>Adjusted Cost</b>	= 276,119	<b>Value Per SqFt</b>	136.04

GRM Approach	
<b>GRM Code</b>	
<b>Gross Rent</b>	0.00
<b>Indicated Value</b>	

Multiple Regression			
<b>MRA Code</b>	1	Test	
<b>Adusted R</b>	0.8445		
<b>Indicated Value</b>	236,011	105.83	Per SqFt

Direct Comparables			
<b>Selection Model</b>	A	Adam Test	
<b>Adjustment Model</b>	1	2022 Residential	
<b>Comparables</b>	1		
<b>Indicated Value</b>	78,410		Per SqFt

Value Reconciliation			
<b>Selected Approach</b>	Cost Approach		
<b>Improvements</b>	237,863		
<b>Lot Value</b>	65,497		
<b>Indicated Value</b>	303,360	136.04	Per SqFt
<b>Agland Value</b>			
<b>Site Improvements</b>	19,535		
<b>Total Value</b>	322,895	144.80	Total Value Per SqFt

Miscellaneous Improvements								
Code	Description	Sketch ID	Size	Year	Units	Unit Cost	Depr	Value
PRCH	SLAB PORCH - COVERED	6039	33x10		330	25.90		8,547
PRCH	SLAB PORCH - COVERED	6040	348		348	25.84		8,992



# Rogers

## Assessment Property Record Card for Tax Year 2026

Data provided by LISA DELOZIER County Assessor

Date 04/17/2026  
Time 02:00:35  
Page 3

Sketch Image

660002280

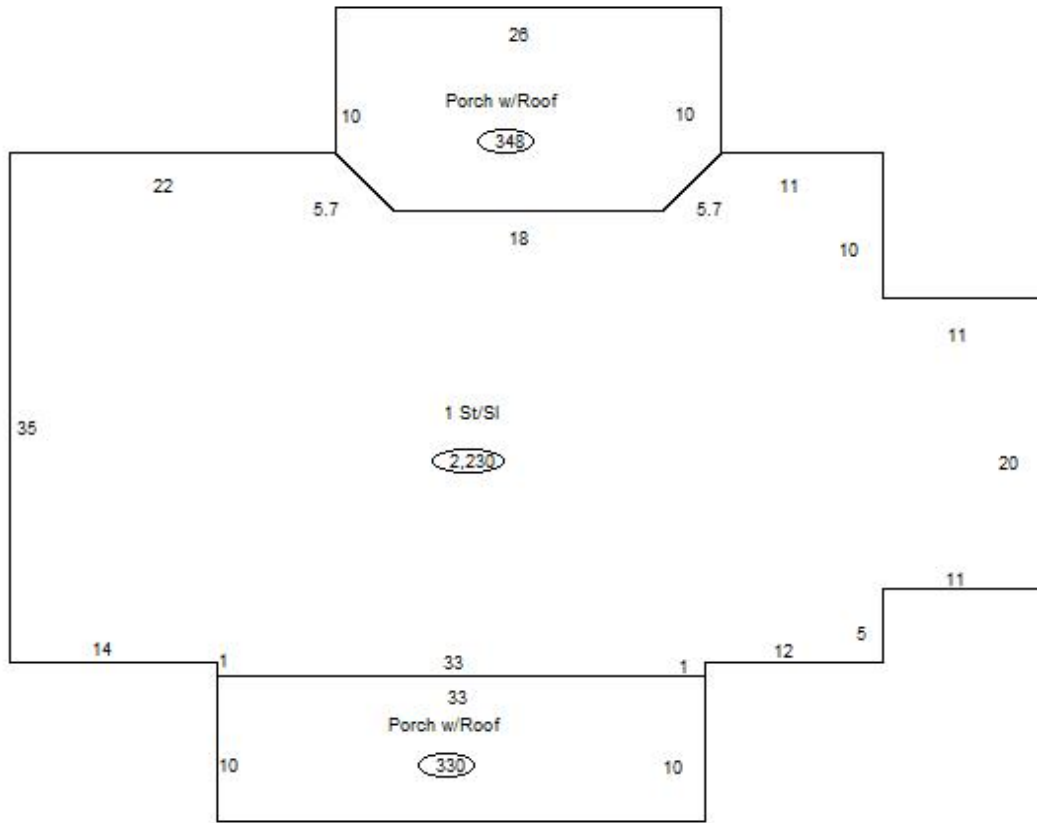

### Sketch Vector Information

Sequence	Code	Type	Built Over	Scale	Section Label	Base Area	Multiplier	Total Area
1	R	1	Slab	13	1 St/Sl	2,230	1.000	2,230
2	M	PRCH		13	SLBC	330	1.000	330
3	M	PRCH		13	SLBC	348	1.000	348
<b>Total Building Area</b>						2,230		2,230



# Rogers



## Assessment Property Record Card for Tax Year 2026

Data provided by LISA DELOZIER County Assessor

Date 04/17/2026  
Time 02:00:35  
Page 4

660002280

### Outbuildings/Site Improvements

Building Image	Code	Description	Dimensions	Floor	Roofing	Total Units
	STF STG FAIR		0x0x0			816
	Qual 2	Cond 3	Year		Eff Age	
	<b>Valuation Summary</b>		<b>Modifier Total</b>	<b>RCN</b>	<b>Depr (25% Phys/ % Func)</b>	<b>RCNLD</b>
	Base Cost (4.68 x 816)	3,819		3,819	955	2,864
	GRDT GARAGE - DETACHED		0x0x0			816
	Qual 3	Cond 3	Year		Eff Age	
	<b>Valuation Summary</b>		<b>Modifier Total</b>	<b>RCN</b>	<b>Depr (25% Phys/ % Func)</b>	<b>RCNLD</b>
	Base Cost (27.24 x 816)	22,228		22,228	5,557	16,671