



Rogers

Assessment Property Record Card for Tax Year 2026

Data provided by LISA DELOZIER County Assessor

Date 04/18/2026
 Time 05:52:48
 Page 1

Assessment Data					Primary Image																																																																																																															
Account 660002334 Parcel ID 21N16E-03-3-00000-000-0000 Cadastral ID 03-21-16-01500 Property Type REAL - Real Property Property Class UC VI Area 1 Tax Area 17 - CLAREMORE OT Name ID 335228 BENVENUTI SIOUX 2 LLC & 1800 SIOUX CLAREMORE LLC ET AL 1704 NEWPORT HILLS DRIVE W NEWPORT BEACH CA 92660-0000 Parcel Location Situs 01700 SIOUX AVE Subdivision Lot/Block / Parcel Size .31 - Acres Sec/Twn/Rng 3 / 21 / 16 / 3 Neighborhood 90000 - COMMERCIAL School District S001 - CLAREMORE SCHOOLS																																																																																																																				
Legal Description Lat/Long: 36.32524156 -95.59612855 TR #2 E 82' W 264' N 165' S 1318.3' SW SW																																																																																																																				
Exemptions <table border="1"> <thead> <tr> <th>Code</th> <th>Type</th> <th>Active</th> <th>Maximum</th> <th>Exemption</th> </tr> </thead> <tbody> <tr> <td></td> <td></td> <td></td> <td></td> <td></td> </tr> </tbody> </table>					Code	Type	Active	Maximum	Exemption						Building Permits <table border="1"> <thead> <tr> <th>Number</th> <th>Description</th> <th>Opened</th> <th>Closed</th> <th>Amount</th> </tr> </thead> <tbody> <tr> <td></td> <td></td> <td></td> <td></td> <td></td> </tr> </tbody> </table>					Number	Description	Opened	Closed	Amount																																																																																												
Code	Type	Active	Maximum	Exemption																																																																																																																
Number	Description	Opened	Closed	Amount																																																																																																																
Parcel Valuation <table border="1"> <thead> <tr> <th>Source</th> <th>REAL</th> <th>Fair Cash</th> <th>Capped</th> <th>Asmnt Level</th> <th>Assessed</th> <th>Levy Rate</th> <th>92.430</th> <th>Current Tax</th> </tr> </thead> <tbody> <tr> <td>Remove Cap</td> <td>2022</td> <td>Land Value 16,880</td> <td>16,880</td> <td>11%</td> <td>1,857</td> <td>Assessed</td> <td>17,235</td> <td>1,593.03</td> </tr> <tr> <td>Year Frozen</td> <td>0</td> <td>Improvements 370,291</td> <td>139,796</td> <td></td> <td>15,378</td> <td>Penalty</td> <td>0</td> <td></td> </tr> <tr> <td>Uncapped Value</td> <td>0</td> <td>Mobile Home 0</td> <td>0</td> <td></td> <td>0</td> <td>Exemption</td> <td>0</td> <td>0.00</td> </tr> <tr> <td>TIF Project ID</td> <td>0</td> <td>Total Value 387,171</td> <td>156,676</td> <td></td> <td>17,235</td> <td>Total Taxable</td> <td>17,235</td> <td>1,593.00</td> </tr> </tbody> </table>					Source	REAL	Fair Cash	Capped	Asmnt Level	Assessed	Levy Rate	92.430	Current Tax	Remove Cap	2022	Land Value 16,880	16,880	11%	1,857	Assessed	17,235	1,593.03	Year Frozen	0	Improvements 370,291	139,796		15,378	Penalty	0		Uncapped Value	0	Mobile Home 0	0		0	Exemption	0	0.00	TIF Project ID	0	Total Value 387,171	156,676		17,235	Total Taxable	17,235	1,593.00	Sale History <table border="1"> <thead> <tr> <th>Bk/Pg</th> <th>Grantor</th> <th>Date</th> <th>Price</th> <th>Code</th> </tr> </thead> <tbody> <tr> <td>/</td> <td>1800 APARTMENTS LLC</td> <td>07/27/2021</td> <td>3,000,000</td> <td>WG</td> </tr> <tr> <td>/</td> <td>LAUREN NICOLE AAA STORAGE LLC</td> <td>11/06/2018</td> <td>2,000,000</td> <td>WG</td> </tr> <tr> <td>2435/551</td> <td>1800 CENTER APARTMENTS LLC</td> <td>10/31/2014</td> <td>1,890,000</td> <td>WG</td> </tr> <tr> <td>2046/359</td> <td>SOUTH MAIN DEVELOPMENT-CORP</td> <td>07/28/2009</td> <td>1,275,000</td> <td>YES</td> </tr> <tr> <td>1390/63</td> <td>1800 CENTER OF CLAREMORE,-INC</td> <td>07/01/2002</td> <td>0</td> <td>11</td> </tr> <tr> <td>1047/63</td> <td>SOUTH MAIN DEVELOPMENT CORP</td> <td>12/03/1996</td> <td>0</td> <td>No</td> </tr> </tbody> </table>					Bk/Pg	Grantor	Date	Price	Code	/	1800 APARTMENTS LLC	07/27/2021	3,000,000	WG	/	LAUREN NICOLE AAA STORAGE LLC	11/06/2018	2,000,000	WG	2435/551	1800 CENTER APARTMENTS LLC	10/31/2014	1,890,000	WG	2046/359	SOUTH MAIN DEVELOPMENT-CORP	07/28/2009	1,275,000	YES	1390/63	1800 CENTER OF CLAREMORE,-INC	07/01/2002	0	11	1047/63	SOUTH MAIN DEVELOPMENT CORP	12/03/1996	0	No																											
Source	REAL	Fair Cash	Capped	Asmnt Level	Assessed	Levy Rate	92.430	Current Tax																																																																																																												
Remove Cap	2022	Land Value 16,880	16,880	11%	1,857	Assessed	17,235	1,593.03																																																																																																												
Year Frozen	0	Improvements 370,291	139,796		15,378	Penalty	0																																																																																																													
Uncapped Value	0	Mobile Home 0	0		0	Exemption	0	0.00																																																																																																												
TIF Project ID	0	Total Value 387,171	156,676		17,235	Total Taxable	17,235	1,593.00																																																																																																												
Bk/Pg	Grantor	Date	Price	Code																																																																																																																
/	1800 APARTMENTS LLC	07/27/2021	3,000,000	WG																																																																																																																
/	LAUREN NICOLE AAA STORAGE LLC	11/06/2018	2,000,000	WG																																																																																																																
2435/551	1800 CENTER APARTMENTS LLC	10/31/2014	1,890,000	WG																																																																																																																
2046/359	SOUTH MAIN DEVELOPMENT-CORP	07/28/2009	1,275,000	YES																																																																																																																
1390/63	1800 CENTER OF CLAREMORE,-INC	07/01/2002	0	11																																																																																																																
1047/63	SOUTH MAIN DEVELOPMENT CORP	12/03/1996	0	No																																																																																																																
Assessment History <table border="1"> <thead> <tr> <th>Tax Year</th> <th>Statement Number</th> <th>Billed Owner</th> <th>Tax Area</th> <th>Total Value</th> <th>Exemptions</th> <th>Taxable Value</th> <th>Billed Tax</th> </tr> </thead> <tbody> <tr><td>2025</td><td>2025-660002334</td><td>BENVENUTI SIOUX 2 LLC &</td><td>17</td><td>392,824</td><td>0</td><td>16,414</td><td>1,517.00</td></tr> <tr><td>2024</td><td>2024-660002334</td><td>BENVENUTI SIOUX 2 LLC &</td><td>18</td><td>142,111</td><td>0</td><td>15,633</td><td>1,445.00</td></tr> <tr><td>2023</td><td>2023-660002334</td><td>BENVENUTI SIOUX 2 LLC &</td><td>18</td><td>286,670</td><td>0</td><td>31,534</td><td>2,889.00</td></tr> <tr><td>2022</td><td>2022-660002334</td><td>BENVENUTI SIOUX 2 LLC &</td><td>18</td><td>286,729</td><td>0</td><td>31,540</td><td>2,920.00</td></tr> <tr><td>2021</td><td>2021-660002334</td><td>BENVENUTI SIOUX 2 LLC &</td><td>18</td><td>269,283</td><td>0</td><td>29,621</td><td>2,616.00</td></tr> <tr><td>2020</td><td>2020-660002334</td><td>1800 APARTMENTS LLC</td><td>18</td><td>269,283</td><td>0</td><td>29,621</td><td>2,712.00</td></tr> <tr><td>2019</td><td>2019-660002334</td><td>1800 APARTMENTS LLC</td><td>18</td><td>290,692</td><td>0</td><td>31,976</td><td>2,962.00</td></tr> <tr><td>2018</td><td>2018-660002334</td><td>LAUREN NICOLE AAA STORAGE LLC</td><td>18</td><td>214,735</td><td>0</td><td>21,223</td><td>1,961.00</td></tr> <tr><td>2017</td><td>2017-660002334</td><td>LAUREN NICOLE AAA STORAGE LLC</td><td>18</td><td>214,735</td><td>0</td><td>20,213</td><td>1,854.00</td></tr> <tr><td>2016</td><td>2016-660002334</td><td>LAUREN NICOLE AAA STORAGE LLC</td><td>18</td><td>175,000</td><td>0</td><td>19,250</td><td>1,804.00</td></tr> <tr><td>2015</td><td>2015-660002334</td><td>LAUREN NICOLE AAA STORAGE LLC</td><td>18</td><td>175,000</td><td>0</td><td>19,250</td><td>1,733.00</td></tr> <tr><td>2014</td><td>2014-660002334</td><td>1800 CENTER APARTMENTS LLC</td><td>18</td><td>175,000</td><td>0</td><td>19,250</td><td>1,785.00</td></tr> <tr><td>2013</td><td>2013-660002334</td><td>1800 CENTER APARTMENTS LLC</td><td>18</td><td>175,000</td><td>0</td><td>19,250</td><td>1,762.00</td></tr> </tbody> </table>					Tax Year	Statement Number	Billed Owner	Tax Area	Total Value	Exemptions	Taxable Value	Billed Tax	2025	2025-660002334	BENVENUTI SIOUX 2 LLC &	17	392,824	0	16,414	1,517.00	2024	2024-660002334	BENVENUTI SIOUX 2 LLC &	18	142,111	0	15,633	1,445.00	2023	2023-660002334	BENVENUTI SIOUX 2 LLC &	18	286,670	0	31,534	2,889.00	2022	2022-660002334	BENVENUTI SIOUX 2 LLC &	18	286,729	0	31,540	2,920.00	2021	2021-660002334	BENVENUTI SIOUX 2 LLC &	18	269,283	0	29,621	2,616.00	2020	2020-660002334	1800 APARTMENTS LLC	18	269,283	0	29,621	2,712.00	2019	2019-660002334	1800 APARTMENTS LLC	18	290,692	0	31,976	2,962.00	2018	2018-660002334	LAUREN NICOLE AAA STORAGE LLC	18	214,735	0	21,223	1,961.00	2017	2017-660002334	LAUREN NICOLE AAA STORAGE LLC	18	214,735	0	20,213	1,854.00	2016	2016-660002334	LAUREN NICOLE AAA STORAGE LLC	18	175,000	0	19,250	1,804.00	2015	2015-660002334	LAUREN NICOLE AAA STORAGE LLC	18	175,000	0	19,250	1,733.00	2014	2014-660002334	1800 CENTER APARTMENTS LLC	18	175,000	0	19,250	1,785.00	2013	2013-660002334	1800 CENTER APARTMENTS LLC	18	175,000	0	19,250	1,762.00
Tax Year	Statement Number	Billed Owner	Tax Area	Total Value	Exemptions	Taxable Value	Billed Tax																																																																																																													
2025	2025-660002334	BENVENUTI SIOUX 2 LLC &	17	392,824	0	16,414	1,517.00																																																																																																													
2024	2024-660002334	BENVENUTI SIOUX 2 LLC &	18	142,111	0	15,633	1,445.00																																																																																																													
2023	2023-660002334	BENVENUTI SIOUX 2 LLC &	18	286,670	0	31,534	2,889.00																																																																																																													
2022	2022-660002334	BENVENUTI SIOUX 2 LLC &	18	286,729	0	31,540	2,920.00																																																																																																													
2021	2021-660002334	BENVENUTI SIOUX 2 LLC &	18	269,283	0	29,621	2,616.00																																																																																																													
2020	2020-660002334	1800 APARTMENTS LLC	18	269,283	0	29,621	2,712.00																																																																																																													
2019	2019-660002334	1800 APARTMENTS LLC	18	290,692	0	31,976	2,962.00																																																																																																													
2018	2018-660002334	LAUREN NICOLE AAA STORAGE LLC	18	214,735	0	21,223	1,961.00																																																																																																													
2017	2017-660002334	LAUREN NICOLE AAA STORAGE LLC	18	214,735	0	20,213	1,854.00																																																																																																													
2016	2016-660002334	LAUREN NICOLE AAA STORAGE LLC	18	175,000	0	19,250	1,804.00																																																																																																													
2015	2015-660002334	LAUREN NICOLE AAA STORAGE LLC	18	175,000	0	19,250	1,733.00																																																																																																													
2014	2014-660002334	1800 CENTER APARTMENTS LLC	18	175,000	0	19,250	1,785.00																																																																																																													
2013	2013-660002334	1800 CENTER APARTMENTS LLC	18	175,000	0	19,250	1,762.00																																																																																																													



Rogers

Assessment Property Record Card for Tax Year 2026

Data provided by LISA DELOZIER County Assessor

Date 04/18/2026
 Time 05:52:48
 Page 2

Lot Data		Primary Image		
Lot Size	0 x 0			
Lot Count	0			
Units Buildable	0.31			
Non-Ag Acres	0			
Topography				
Street Access				
Utilities				
Amenities	0			
	0			
Value Model	1482 (UNITS BUILDABLE)			
Value Method	Units-Buildable			
Base Lot Value	16,880.00 x 1.00 =			16,880
Factor Value	0			
Adjustments				
Lot Value	16,880			
Cost Approach		Image Information		
Manual Date	01/2025	Image ID	1028419	
Total Building Area	5,216	Image Date	7/5/2023	
Total Base Value	704,995	Name	IMG_0020.JPG	
Modifier Value		Description	REVAL 2024	
Misc Improvements				
Replacement Cost New	704,995			
Phys/Func Depreciation Loss	()			
RCN Less Phys/Func	366,597			
Economic Depreciation				
RCNLD (All Sources)	366,597			
Depreciated Improvements	2,098			
Outbuilding Value	1,596			
Total Improvement Value	370,291			
Land Value	16,880			
Cost Approach Value	387,171		74.23/SqFt	
Income Approach		Value Reconciliation		
Potential Gross Income (PGI)		Selected Valuation Method	Cost Approach	
Vacancy & Collection Loss		Total Improvement Value	1,596	
Miscellaneous Income		Land Value	16,880	
Effective Gross Income (EGI)		Total Appraised Value	387,171	
Total Expenses			74.23/SqFt	
Net Operating Income (NOI)				
Income Capitalization Rate				
Indicated Value	0.00			



Rogers

Assessment Property Record Card for Tax Year 2026

Data provided by LISA DELOZIER County Assessor

Date 04/18/2026
Time 05:52:48
Page 3

Sketch Image

660002334

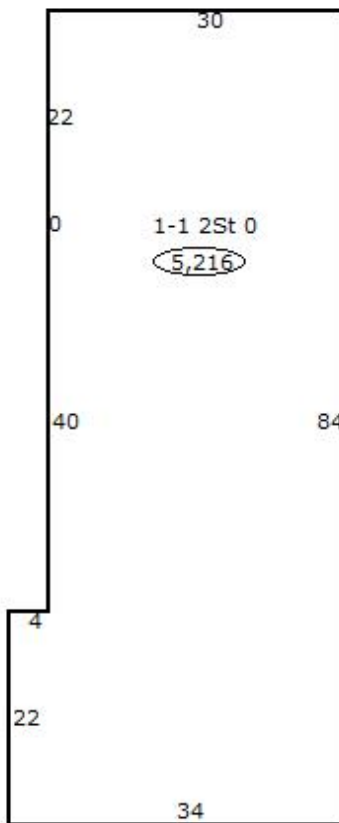

Sketch Vector Information

Sequence	Code	Type	Built Over	Scale	Section Label	Base Area	Multiplier	Total Area
1	C	352		20	1-1 2St 0	2,608	2.000	5,216
Total Building Area						2,608		5,216



Rogers

Assessment Property Record Card for Tax Year 2026

Data provided by LISA DELOZIER County Assessor

Date 04/18/2026
Time 05:52:48
Page 4

Account 660002334
Parcel ID 21N16E-03-3-00000-000-0000
Cadastral ID 03-21-16-01500

Tax Area Code 17
Property Class UC
Owners Name BENVENUTI SIOUX 2 LLC &

Building Data

Building ID 2306
Building Sequence 1
Occupancy 1 352 Multiple Res (Low Rise) 100%
Occupancy 2
Occupancy 3
Total Floor Area 5,216
Average Perimeter 236
Number Of Storys 2.00
Average Wall Ht 8.00
Year Built 1970
Effective Age 36
Construction Class 2 - Heavier Wood or Steel Stud Frame
Quality 3 - Average
Condition 2 - Fair
Exterior Wall 82 - Stud Brick Veneer
Heating/Cooling 7 - Package Unit
Roof Type Flat
Roof Cover

Basement Area
Basement Levels
Basement Finish
Finish Code - 1
Finish Area - 1
Finish Code - 2
Finish Area - 2

Building Image



Image Information

Image Name IMG_0020.JPG
Image Date 7/5/2023
Image Name IMG_0020.JPG
Description REVAL 2024

Cost Calculations

Appraisal Zone 1
Zone Description
Base Cost 81.22
Wall Cost 33.62
HVAC Cost 20.32
Basement Cost 0.00
Total Base Cost 135.16
Total Area 5,216
Base RCN 704,995
Misc Impr Value

Manual Date 01/2025
Base Year 2026
Modifier Value
Total Replacement Cost 704,995
Physical Depreciation 48%
Functional Depreciation
Total Depreciation 48% (338,398)
Total RCNLD 366,597
Lump Sums 2,098
Total Building Value 368,695 \$ 70.69 Per SqFt

Miscellaneous Improvements

Code	Description	Year	Size	Units	Unit Cost	Depr	Value
PAVA	PAVING - ASPHALT	1970	2100	2,100	3.33	70%	2,098
Total Misc Improvement							2,098



Rogers

Assessment Property Record Card for Tax Year 2026

Data provided by LISA DELOZIER County Assessor

Date 04/18/2026

Time 05:52:49

Page 5

660002334

Outbuildings/Site Improvements

Building Image	Code	Description	Dimensions	Floor	Roofing	Total Units
	FLV	SLAB PORCH COVERED	40x4x0			3,192
	Qual	Cond	Year	Eff Age		

Valuation Summary	Modifier Total	RCN	Depr (% Phys/ % Func)	RCNLD
Base Cost (1.00 x 3,192)		3,192	1,596	1,596
Total Site Improvement Value				1,596