



Rogers

Assessment Property Record Card for Tax Year 2026

Data provided by LISA DELOZIER County Assessor

Date 04/18/2026
 Time 07:45:14
 Page 1

Assessment Data					Primary Image																																																																																																																				
Account 660002489 Parcel ID 22N16E-03-1-00000-000-0000 Cadastral ID 03-22-16-01600 Property Type REAL - Real Property Property Class RA VI Area 1 Tax Area 11 - SEQUOYAH/NW FIRE Name ID 314570 PAYNE SALA FAMILY TRUST 19600 E 390 RD CHELSEA OK 74016-0000 Parcel Location Situs 13350 S 4170 RD Subdivision Lot/Block / Parcel Size 14.55 - Acres Sec/Twn/Rng 3 / 22 / 16 / 1 Neighborhood 6040 - UNPLATTED School District S006 - SEQUOYAH SCHOOLS																																																																																																																									
Legal Description Lat/Long: 36.41764525 -95.58002112																																																																																																																									
Building Permits					<table border="1"> <thead> <tr> <th>Number</th> <th>Description</th> <th>Opened</th> <th>Closed</th> <th>Amount</th> </tr> </thead> <tbody> <tr> <td colspan="5"> </td> </tr> </tbody> </table>					Number	Description	Opened	Closed	Amount																																																																																																											
Number	Description	Opened	Closed	Amount																																																																																																																					
Exemptions					Sale History																																																																																																																				
<table border="1"> <thead> <tr> <th>Code</th> <th>Type</th> <th>Active</th> <th>Maximum</th> <th>Exemption</th> </tr> </thead> <tbody> <tr> <td>H</td> <td>Homestead</td> <td>No</td> <td>1,000</td> <td></td> </tr> </tbody> </table>					Code	Type	Active	Maximum	Exemption	H	Homestead	No	1,000		<table border="1"> <thead> <tr> <th>Bk/Pg</th> <th>Grantor</th> <th>Date</th> <th>Price</th> <th>Code</th> </tr> </thead> <tbody> <tr> <td>2456/162</td> <td>SALA, KIM J & DONALD W</td> <td>02/18/2015</td> <td>0</td> <td>4</td> </tr> <tr> <td>2358/501</td> <td>PAYNE, GERALD EUGENE &</td> <td>09/26/2013</td> <td>0</td> <td>4</td> </tr> <tr> <td>1011/532</td> <td>PAYNE, DORIS</td> <td>12/29/1995</td> <td>0</td> <td>No</td> </tr> </tbody> </table>					Bk/Pg	Grantor	Date	Price	Code	2456/162	SALA, KIM J & DONALD W	02/18/2015	0	4	2358/501	PAYNE, GERALD EUGENE &	09/26/2013	0	4	1011/532	PAYNE, DORIS	12/29/1995	0	No																																																																																		
Code	Type	Active	Maximum	Exemption																																																																																																																					
H	Homestead	No	1,000																																																																																																																						
Bk/Pg	Grantor	Date	Price	Code																																																																																																																					
2456/162	SALA, KIM J & DONALD W	02/18/2015	0	4																																																																																																																					
2358/501	PAYNE, GERALD EUGENE &	09/26/2013	0	4																																																																																																																					
1011/532	PAYNE, DORIS	12/29/1995	0	No																																																																																																																					
Parcel Valuation																																																																																																																									
<table border="1"> <thead> <tr> <th>Source</th> <th>REAL</th> <th>Fair Cash</th> <th>Capped</th> <th>Asmnt Level</th> <th>Assessed</th> <th>Levy Rate</th> <th>102.332</th> <th>Current Tax</th> </tr> </thead> <tbody> <tr> <td>Remove Cap</td> <td>0</td> <td>Land Value 1,920</td> <td>1,920</td> <td>11%</td> <td>211</td> <td>Assessed</td> <td>12,641</td> <td>1,293.57</td> </tr> <tr> <td>Year Frozen</td> <td>0</td> <td>Improvements 133,847</td> <td>113,002</td> <td></td> <td>12,430</td> <td>Penalty</td> <td>0</td> <td></td> </tr> <tr> <td>Uncapped Value</td> <td>0</td> <td>Mobile Home 0</td> <td>0</td> <td></td> <td>0</td> <td>Exemption</td> <td>0</td> <td>0.00</td> </tr> <tr> <td>TIF Project ID</td> <td>0</td> <td>Total Value 135,767</td> <td>114,922</td> <td></td> <td>12,641</td> <td>Total Taxable</td> <td>12,641</td> <td>1,294.00</td> </tr> </tbody> </table>		Source	REAL	Fair Cash	Capped	Asmnt Level	Assessed	Levy Rate	102.332	Current Tax	Remove Cap	0	Land Value 1,920	1,920	11%	211	Assessed	12,641	1,293.57	Year Frozen	0	Improvements 133,847	113,002		12,430	Penalty	0		Uncapped Value	0	Mobile Home 0	0		0	Exemption	0	0.00	TIF Project ID	0	Total Value 135,767	114,922		12,641	Total Taxable	12,641	1,294.00																																																																											
Source	REAL	Fair Cash	Capped	Asmnt Level	Assessed	Levy Rate	102.332	Current Tax																																																																																																																	
Remove Cap	0	Land Value 1,920	1,920	11%	211	Assessed	12,641	1,293.57																																																																																																																	
Year Frozen	0	Improvements 133,847	113,002		12,430	Penalty	0																																																																																																																		
Uncapped Value	0	Mobile Home 0	0		0	Exemption	0	0.00																																																																																																																	
TIF Project ID	0	Total Value 135,767	114,922		12,641	Total Taxable	12,641	1,294.00																																																																																																																	
Assessment History																																																																																																																									
<table border="1"> <thead> <tr> <th>Tax Year</th> <th>Statement Number</th> <th>Billed Owner</th> <th>Tax Area</th> <th>Total Value</th> <th>Exemptions</th> <th>Taxable Value</th> <th>Billed Tax</th> </tr> </thead> <tbody> <tr><td>2025</td><td>2025-660002489</td><td>PAYNE SALA FAMILY TRUST</td><td>11</td><td>117,831</td><td>0</td><td>12,273</td><td>1,256.00</td></tr> <tr><td>2024</td><td>2024-660002489</td><td>PAYNE SALA FAMILY TRUST</td><td>11</td><td>114,286</td><td>0</td><td>11,915</td><td>1,224.00</td></tr> <tr><td>2023</td><td>2023-660002489</td><td>PAYNE SALA FAMILY TRUST</td><td>11</td><td>105,171</td><td>0</td><td>11,569</td><td>1,212.00</td></tr> <tr><td>2022</td><td>2022-660002489</td><td>PAYNE SALA FAMILY TRUST</td><td>11</td><td>107,131</td><td>0</td><td>11,249</td><td>1,187.00</td></tr> <tr><td>2021</td><td>2021-660002489</td><td>PAYNE SALA FAMILY TRUST</td><td>11</td><td>112,160</td><td>0</td><td>10,921</td><td>1,112.00</td></tr> <tr><td>2020</td><td>2020-660002489</td><td>PAYNE SALA FAMILY TRUST</td><td>11</td><td>110,096</td><td>0</td><td>10,603</td><td>1,114.00</td></tr> <tr><td>2019</td><td>2019-660002489</td><td>PAYNE SALA FAMILY TRUST</td><td>11</td><td>106,746</td><td>0</td><td>10,294</td><td>1,067.00</td></tr> <tr><td>2018</td><td>2018-660002489</td><td>PAYNE SALA FAMILY TRUST</td><td>11</td><td>112,319</td><td>0</td><td>9,995</td><td>1,047.00</td></tr> <tr><td>2017</td><td>2017-660002489</td><td>PAYNE SALA FAMILY TRUST</td><td>11</td><td>111,074</td><td>0</td><td>9,703</td><td>993.00</td></tr> <tr><td>2016</td><td>2016-660002489</td><td>PAYNE SALA FAMILY TRUST</td><td>11</td><td>107,872</td><td>0</td><td>9,421</td><td>970.00</td></tr> <tr><td>2015</td><td>2015-660002489</td><td>PAYNE SALA FAMILY TRUST</td><td>11</td><td>105,111</td><td>0</td><td>9,147</td><td>950.00</td></tr> <tr><td>2014</td><td>2014-660002489</td><td>SALA, KIM J & DONALD W</td><td>11</td><td>106,136</td><td>0</td><td>8,880</td><td>924.00</td></tr> <tr><td>2013</td><td>2013-660002489</td><td>SALA, KIM J & DONALD W</td><td>11</td><td>101,445</td><td>1000</td><td>7,621</td><td>791.00</td></tr> </tbody> </table>										Tax Year	Statement Number	Billed Owner	Tax Area	Total Value	Exemptions	Taxable Value	Billed Tax	2025	2025-660002489	PAYNE SALA FAMILY TRUST	11	117,831	0	12,273	1,256.00	2024	2024-660002489	PAYNE SALA FAMILY TRUST	11	114,286	0	11,915	1,224.00	2023	2023-660002489	PAYNE SALA FAMILY TRUST	11	105,171	0	11,569	1,212.00	2022	2022-660002489	PAYNE SALA FAMILY TRUST	11	107,131	0	11,249	1,187.00	2021	2021-660002489	PAYNE SALA FAMILY TRUST	11	112,160	0	10,921	1,112.00	2020	2020-660002489	PAYNE SALA FAMILY TRUST	11	110,096	0	10,603	1,114.00	2019	2019-660002489	PAYNE SALA FAMILY TRUST	11	106,746	0	10,294	1,067.00	2018	2018-660002489	PAYNE SALA FAMILY TRUST	11	112,319	0	9,995	1,047.00	2017	2017-660002489	PAYNE SALA FAMILY TRUST	11	111,074	0	9,703	993.00	2016	2016-660002489	PAYNE SALA FAMILY TRUST	11	107,872	0	9,421	970.00	2015	2015-660002489	PAYNE SALA FAMILY TRUST	11	105,111	0	9,147	950.00	2014	2014-660002489	SALA, KIM J & DONALD W	11	106,136	0	8,880	924.00	2013	2013-660002489	SALA, KIM J & DONALD W	11	101,445	1000	7,621	791.00
Tax Year	Statement Number	Billed Owner	Tax Area	Total Value	Exemptions	Taxable Value	Billed Tax																																																																																																																		
2025	2025-660002489	PAYNE SALA FAMILY TRUST	11	117,831	0	12,273	1,256.00																																																																																																																		
2024	2024-660002489	PAYNE SALA FAMILY TRUST	11	114,286	0	11,915	1,224.00																																																																																																																		
2023	2023-660002489	PAYNE SALA FAMILY TRUST	11	105,171	0	11,569	1,212.00																																																																																																																		
2022	2022-660002489	PAYNE SALA FAMILY TRUST	11	107,131	0	11,249	1,187.00																																																																																																																		
2021	2021-660002489	PAYNE SALA FAMILY TRUST	11	112,160	0	10,921	1,112.00																																																																																																																		
2020	2020-660002489	PAYNE SALA FAMILY TRUST	11	110,096	0	10,603	1,114.00																																																																																																																		
2019	2019-660002489	PAYNE SALA FAMILY TRUST	11	106,746	0	10,294	1,067.00																																																																																																																		
2018	2018-660002489	PAYNE SALA FAMILY TRUST	11	112,319	0	9,995	1,047.00																																																																																																																		
2017	2017-660002489	PAYNE SALA FAMILY TRUST	11	111,074	0	9,703	993.00																																																																																																																		
2016	2016-660002489	PAYNE SALA FAMILY TRUST	11	107,872	0	9,421	970.00																																																																																																																		
2015	2015-660002489	PAYNE SALA FAMILY TRUST	11	105,111	0	9,147	950.00																																																																																																																		
2014	2014-660002489	SALA, KIM J & DONALD W	11	106,136	0	8,880	924.00																																																																																																																		
2013	2013-660002489	SALA, KIM J & DONALD W	11	101,445	1000	7,621	791.00																																																																																																																		



Rogers

Assessment Property Record Card for Tax Year 2026

Data provided by LISA DELOZIER County Assessor

Date 04/18/2026
Time 07:45:14
Page 2

Lot Data	Primary Image
<p>Lot Size</p> <p>Lot Count</p> <p>Units Buildable</p> <p>Non-Ag Acres 0</p> <p>Topography</p> <p>Street Access</p> <p>Utilities</p> <p>Amenities LAND QUALITY</p> <p>Method</p> <p>Base Lot Value</p> <p>Factor Value</p> <p>Adjustments</p> <p>Lot Value</p>	

Residential Data	
Type	1 Single Family Residence
Condition	3 - Average
Quality	2.5 - Fair
Architecture	
Style	100% One Story
Exterior Wall	100% Frame, Siding, Vinyl
Base/Total Area	2,232 / 2,232
Style	100% One Story
HVAC	100% Warmed & Cooled Air
Roof Cover	1 Composition Shingle
Area on Slab	0
Fixture/RghIn	8 /
Bed/F/H Bath	3 / 2.0 /
Basement Area	
Garage Type	
Remodel	
Year/Eff Age	1971 / 41

GRM Approach	
GRM Code	
Gross Rent	0.00
Indicated Value	

Multiple Regression	
MRA Code	
Adjusted R	
Indicated Value	

Direct Comparables	
Selection Model	1 Res
Adjustment Model	A2 AO Test
Comparables	
Indicated Value	

Cost Approach				Manual : 01/2025			
Base Cost	89.46	Total Misc Impr	+ 4,761				
Roofing Adj	+ 4.16	Garage Cost	+ 0				
Subfloor Adj	+ 1.09	Total RCN	= 252,178				
Heat/Cool Adj	+ 11.47	Depreciation (49%)	- 123,567				
Plumbing Adj	+ 4.67	Lump Sums	+ 0				
Basement Adj	+ 0.00	RCNLD	= 128,611				
Adj Base Cost	= 110.85	Lot Value	+ 0				
Total Area	x 2,232	Indicated Value	= 128,611				
Adjusted Cost	= 247,417	Value Per SqFt	57.62				

Value Reconciliation			
Selected Approach	Cost Approach		
Improvements	128,611		
Lot Value			
Indicated Value	128,611	57.62	Per SqFt
Agland Value	1,920		
Site Improvements	5,236		
Total Value	135,767	60.83	Total Value Per SqFt

Miscellaneous Improvements							
Code	Description	Sketch ID	Size	Year	Units	Unit Cost	Depr Value
PRCH	SLAB PORCH - COVERED	6659	10x4		40	24.14	966
PRCH	SLAB PORCH - COVERED	6660	20x8		160	23.72	3,795



Rogers

Assessment Property Record Card for Tax Year 2026

Data provided by LISA DELOZIER County Assessor

Date 04/18/2026

Time 07:45:14

Page 3

Sketch Image

660002489

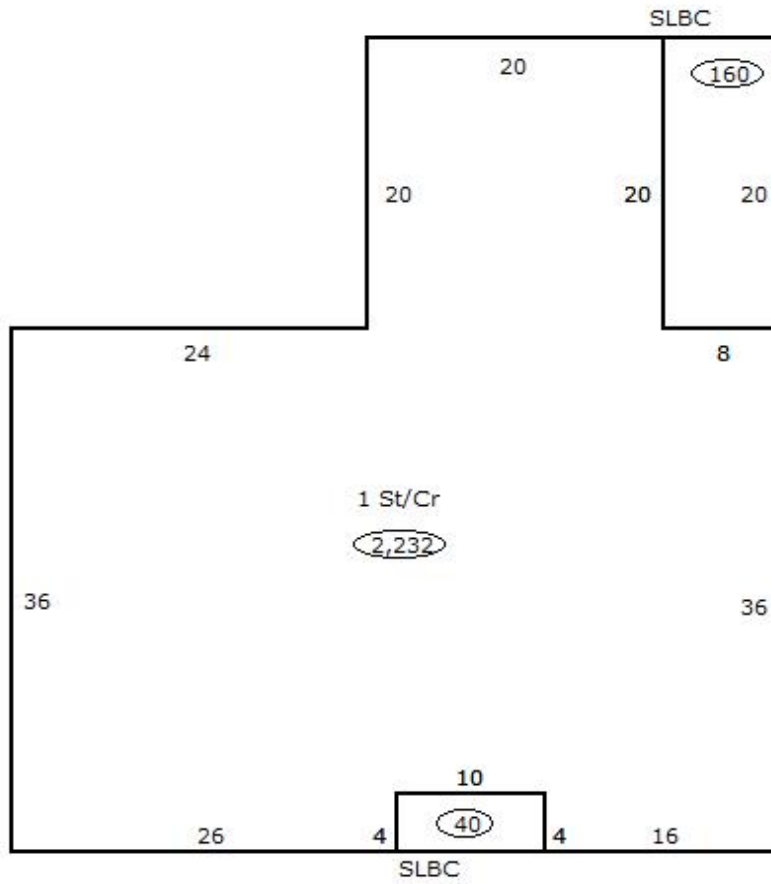

Sketch Vector Information

Sequence	Code	Type	Built Over	Scale	Section Label	Base Area	Multiplier	Total Area
1	R	1	Crawl	13	1 St/Cr	2,232	1.000	2,232
2	M	PRCH		13	SLBC	40	1.000	40
3	M	PRCH		13	SLBC	160	1.000	160
Total Building Area						2,232		2,232



Rogers

Assessment Property Record Card for Tax Year 2026

Data provided by LISA DELOZIER County Assessor

Date 04/18/2026
Time 07:45:14
Page 4

660002489

Outbuildings/Site Improvements

Building Image	Code	Description	Dimensions	Floor	Roofing	Total Units
	DTGF	DETACHED GARAGE FAIR	0x0x0			595
	Qual 2	Cond 3	Year	Eff Age		
Valuation Summary		Modifier Total	RCN	Depr (45% Phys/ % Func)		RCNLD
Base Cost (16.00 x 595)		9,520	9,520	4,284		5,236



Rogers

Assessment Property Record Card for Tax Year 2026

Data provided by LISA DELOZIER County Assessor

Date 04/18/2026
Time 07:45:14
Page 5

Agland Inventory

660002489

Soi	Description	Land Use	LPI	Adj Type	Adj Code	Acres	Use/Acre	Mkt/Acre	Use Value	Market Value
BC	BATES-COLLINSVILLE COMPLE	TMBR	51		0	5.000	92	92	459	459
TMBR Totals						5.000			459	459
BC	BATES-COLLINSVILLE COMPLE	NTV PST	51		0	5.350	122	122	655	655
DNB	DENNIS SILT LOAM 1-3% SLO	NTV PST	80		0	4.200	192	192	806	806
NTV PST Totals						9.550			1,461	1,461
Total Agland						14.550			1,920	1,920