



Rogers

Assessment Property Record Card for Tax Year 2026

Data provided by LISA DELOZIER County Assessor

Date 04/17/2026
 Time 05:42:49
 Page 1

Assessment Data					Primary Image																																																																																																																				
Account 660002554 Parcel ID 23N15E-03-2-00000-000-0000 Cadastral ID 03-23-15-00210 Property Type REAL - Real Property Property Class RA VI Area 2 Tax Area 10 - OOLOGAH RURAL/NW FIRE Name ID 331361 HAKEL, RODNEY D & AMANDA 7492 E 350 RD TALALA OK 74080-0000 Parcel Location Situs 07492 E 350 RD Subdivision Lot/Block / Parcel Size 2 - Acres Sec/Twn/Rng 3 / 23 / 15 / 2 Neighborhood 4030 - OOLOGAH RURAL School District S004 - OOLOGAH SCHOOLS					<p>\\tsclient\C\Users\CB\Pictures\2020-03-04\IMG_0042.JPG 3/4/2020</p>																																																																																																																				
Legal Description Lat/Long: 36.50741802 -95.69590624 E 33' GOV'T LOT 3 & N 208.71', E 208.71' SE NW																																																																																																																									
Exemptions <table border="1"> <thead> <tr> <th>Code</th> <th>Type</th> <th>Active</th> <th>Maximum</th> <th>Exemption</th> </tr> </thead> <tbody> <tr> <td>H</td> <td>Homestead</td> <td>No</td> <td>1,000</td> <td></td> </tr> </tbody> </table>					Code	Type	Active	Maximum	Exemption	H	Homestead	No	1,000		Building Permits <table border="1"> <thead> <tr> <th>Number</th> <th>Description</th> <th>Opened</th> <th>Closed</th> <th>Amount</th> </tr> </thead> <tbody> <tr> <td>R2</td> <td>SHOP</td> <td>03/2001</td> <td>12/2001</td> <td></td> </tr> </tbody> </table>					Number	Description	Opened	Closed	Amount	R2	SHOP	03/2001	12/2001																																																																																													
Code	Type	Active	Maximum	Exemption																																																																																																																					
H	Homestead	No	1,000																																																																																																																						
Number	Description	Opened	Closed	Amount																																																																																																																					
R2	SHOP	03/2001	12/2001																																																																																																																						
Parcel Valuation <table border="1"> <thead> <tr> <th>Source</th> <th>REAL</th> <th>Fair Cash</th> <th>Capped</th> <th>Asmnt Level</th> <th>Assessed</th> <th>Levy Rate</th> <th>108.182</th> <th>Current Tax</th> </tr> </thead> <tbody> <tr> <td>Remove Cap</td> <td>2021</td> <td>Land Value 384</td> <td>384</td> <td>11%</td> <td>42</td> <td>Assessed</td> <td>13,753</td> <td>1,487.82</td> </tr> <tr> <td>Year Frozen</td> <td>2015</td> <td>Improvements 159,122</td> <td>124,653</td> <td></td> <td>13,711</td> <td>Penalty</td> <td>0</td> <td></td> </tr> <tr> <td>Uncapped Value</td> <td>0</td> <td>Mobile Home 0</td> <td>0</td> <td></td> <td>0</td> <td>Exemption</td> <td>0</td> <td>0.00</td> </tr> <tr> <td>TIF Project ID</td> <td>0</td> <td>Total Value 159,506</td> <td>125,037</td> <td></td> <td>13,753</td> <td>Total Taxable</td> <td>13,753</td> <td>1,488.00</td> </tr> </tbody> </table>					Source	REAL	Fair Cash	Capped	Asmnt Level	Assessed	Levy Rate	108.182	Current Tax	Remove Cap	2021	Land Value 384	384	11%	42	Assessed	13,753	1,487.82	Year Frozen	2015	Improvements 159,122	124,653		13,711	Penalty	0		Uncapped Value	0	Mobile Home 0	0		0	Exemption	0	0.00	TIF Project ID	0	Total Value 159,506	125,037		13,753	Total Taxable	13,753	1,488.00	Sale History <table border="1"> <thead> <tr> <th>Bk/Pg</th> <th>Grantor</th> <th>Date</th> <th>Price</th> <th>Code</th> </tr> </thead> <tbody> <tr> <td>/</td> <td>BATES, ROBERT W & LINDA A</td> <td>07/15/2020</td> <td>185,000</td> <td>WG</td> </tr> <tr> <td>2628/282</td> <td>BROWN, MAC H & BETTY ANN</td> <td>04/13/2017</td> <td>200,000</td> <td>WB</td> </tr> <tr> <td>1255/384</td> <td>BROWN, CHARLES R &</td> <td>11/03/2000</td> <td>0</td> <td>No</td> </tr> </tbody> </table>					Bk/Pg	Grantor	Date	Price	Code	/	BATES, ROBERT W & LINDA A	07/15/2020	185,000	WG	2628/282	BROWN, MAC H & BETTY ANN	04/13/2017	200,000	WB	1255/384	BROWN, CHARLES R &	11/03/2000	0	No																																															
Source	REAL	Fair Cash	Capped	Asmnt Level	Assessed	Levy Rate	108.182	Current Tax																																																																																																																	
Remove Cap	2021	Land Value 384	384	11%	42	Assessed	13,753	1,487.82																																																																																																																	
Year Frozen	2015	Improvements 159,122	124,653		13,711	Penalty	0																																																																																																																		
Uncapped Value	0	Mobile Home 0	0		0	Exemption	0	0.00																																																																																																																	
TIF Project ID	0	Total Value 159,506	125,037		13,753	Total Taxable	13,753	1,488.00																																																																																																																	
Bk/Pg	Grantor	Date	Price	Code																																																																																																																					
/	BATES, ROBERT W & LINDA A	07/15/2020	185,000	WG																																																																																																																					
2628/282	BROWN, MAC H & BETTY ANN	04/13/2017	200,000	WB																																																																																																																					
1255/384	BROWN, CHARLES R &	11/03/2000	0	No																																																																																																																					
Assessment History <table border="1"> <thead> <tr> <th>Tax Year</th> <th>Statement Number</th> <th>Billed Owner</th> <th>Tax Area</th> <th>Total Value</th> <th>Exemptions</th> <th>Taxable Value</th> <th>Billed Tax</th> </tr> </thead> <tbody> <tr><td>2025</td><td>2025-660002554</td><td>HAKEL, RODNEY D &</td><td>10</td><td>148,948</td><td>0</td><td>13,353</td><td>1,444.00</td></tr> <tr><td>2024</td><td>2024-660002554</td><td>HAKEL, RODNEY D &</td><td>10</td><td>140,230</td><td>0</td><td>12,965</td><td>1,358.00</td></tr> <tr><td>2023</td><td>2023-660002554</td><td>HAKEL, RODNEY D &</td><td>10</td><td>117,355</td><td>0</td><td>12,587</td><td>1,309.00</td></tr> <tr><td>2022</td><td>2022-660002554</td><td>HAKEL, RODNEY D &</td><td>10</td><td>111,097</td><td>0</td><td>12,220</td><td>1,265.00</td></tr> <tr><td>2021</td><td>2021-660002554</td><td>HAKEL, RODNEY D &</td><td>10</td><td>108,960</td><td>0</td><td>11,985</td><td>1,249.00</td></tr> <tr><td>2020</td><td>2020-660002554</td><td>HAKEL, RODNEY D &</td><td>10</td><td>108,284</td><td>0</td><td>11,605</td><td>1,228.00</td></tr> <tr><td>2019</td><td>2019-660002554</td><td>BATES, ROBERT W & LINDA A</td><td>10</td><td>102,429</td><td>0</td><td>11,267</td><td>1,169.00</td></tr> <tr><td>2018</td><td>2018-660002554</td><td>BATES, ROBERT W & LINDA A</td><td>10</td><td>106,914</td><td>0</td><td>11,760</td><td>1,263.00</td></tr> <tr><td>2017</td><td>2017-660002554</td><td>BATES, ROBERT W & LINDA A</td><td>10</td><td>105,940</td><td>1000</td><td>7,555</td><td>872.00</td></tr> <tr><td>2016</td><td>2016-660002554</td><td>BROWN, MAC H & BETTY ANN</td><td>10</td><td>102,990</td><td>1000</td><td>7,555</td><td>796.00</td></tr> <tr><td>2015</td><td>2015-660002554</td><td>BROWN, MAC H & BETTY ANN</td><td>10</td><td>100,520</td><td>1000</td><td>7,554</td><td>753.00</td></tr> <tr><td>2014</td><td>2014-660002554</td><td>BROWN, MAC H & BETTY ANN</td><td>10</td><td>102,658</td><td>1000</td><td>7,305</td><td>727.00</td></tr> <tr><td>2013</td><td>2013-660002554</td><td>BROWN, MAC H & BETTY ANN</td><td>10</td><td>97,210</td><td>1000</td><td>7,063</td><td>680.00</td></tr> </tbody> </table>										Tax Year	Statement Number	Billed Owner	Tax Area	Total Value	Exemptions	Taxable Value	Billed Tax	2025	2025-660002554	HAKEL, RODNEY D &	10	148,948	0	13,353	1,444.00	2024	2024-660002554	HAKEL, RODNEY D &	10	140,230	0	12,965	1,358.00	2023	2023-660002554	HAKEL, RODNEY D &	10	117,355	0	12,587	1,309.00	2022	2022-660002554	HAKEL, RODNEY D &	10	111,097	0	12,220	1,265.00	2021	2021-660002554	HAKEL, RODNEY D &	10	108,960	0	11,985	1,249.00	2020	2020-660002554	HAKEL, RODNEY D &	10	108,284	0	11,605	1,228.00	2019	2019-660002554	BATES, ROBERT W & LINDA A	10	102,429	0	11,267	1,169.00	2018	2018-660002554	BATES, ROBERT W & LINDA A	10	106,914	0	11,760	1,263.00	2017	2017-660002554	BATES, ROBERT W & LINDA A	10	105,940	1000	7,555	872.00	2016	2016-660002554	BROWN, MAC H & BETTY ANN	10	102,990	1000	7,555	796.00	2015	2015-660002554	BROWN, MAC H & BETTY ANN	10	100,520	1000	7,554	753.00	2014	2014-660002554	BROWN, MAC H & BETTY ANN	10	102,658	1000	7,305	727.00	2013	2013-660002554	BROWN, MAC H & BETTY ANN	10	97,210	1000	7,063	680.00
Tax Year	Statement Number	Billed Owner	Tax Area	Total Value	Exemptions	Taxable Value	Billed Tax																																																																																																																		
2025	2025-660002554	HAKEL, RODNEY D &	10	148,948	0	13,353	1,444.00																																																																																																																		
2024	2024-660002554	HAKEL, RODNEY D &	10	140,230	0	12,965	1,358.00																																																																																																																		
2023	2023-660002554	HAKEL, RODNEY D &	10	117,355	0	12,587	1,309.00																																																																																																																		
2022	2022-660002554	HAKEL, RODNEY D &	10	111,097	0	12,220	1,265.00																																																																																																																		
2021	2021-660002554	HAKEL, RODNEY D &	10	108,960	0	11,985	1,249.00																																																																																																																		
2020	2020-660002554	HAKEL, RODNEY D &	10	108,284	0	11,605	1,228.00																																																																																																																		
2019	2019-660002554	BATES, ROBERT W & LINDA A	10	102,429	0	11,267	1,169.00																																																																																																																		
2018	2018-660002554	BATES, ROBERT W & LINDA A	10	106,914	0	11,760	1,263.00																																																																																																																		
2017	2017-660002554	BATES, ROBERT W & LINDA A	10	105,940	1000	7,555	872.00																																																																																																																		
2016	2016-660002554	BROWN, MAC H & BETTY ANN	10	102,990	1000	7,555	796.00																																																																																																																		
2015	2015-660002554	BROWN, MAC H & BETTY ANN	10	100,520	1000	7,554	753.00																																																																																																																		
2014	2014-660002554	BROWN, MAC H & BETTY ANN	10	102,658	1000	7,305	727.00																																																																																																																		
2013	2013-660002554	BROWN, MAC H & BETTY ANN	10	97,210	1000	7,063	680.00																																																																																																																		



Rogers

Assessment Property Record Card for Tax Year 2026

Data provided by LISA DELOZIER County Assessor

Date 04/17/2026
Time 05:42:50
Page 2

Lot Data Units-Buildable - OOLOGAH RURAL (UNITS BUILDABLE)	
Lot Size	
Lot Count	
Units Buildable	
Non-Ag Acres	0
Topography	
Street Access	
Utilities	
Amenities	LAND QUALITY
Method	Units-Buildable
Base Lot Value	
Factor Value	
Adjustments	
Lot Value	



\\tsclient\C\Users\CB\Pictures\2020-03-04\IMG_0042.JPG 3/4/2020

Residential Data	
Type	1 Single Family Residence
Condition	3 - Average
Quality	3 - Average
Architecture	TRAD TRADITIONAL
Style	100% One Story
Exterior Wall	100% Veneer, Masonry
Base/Total Area	1,290 / 1,290
Style	100% One Story
HVAC	100% Warmed & Cooled Air
Roof Cover	4 Metal, Preformed
Area on Slab	1,290
Fixture/RghIn	7 /
Bed/F/H Bath	3 / 1.0 / 1.0
Basement Area	
Garage Type	620 Attached Garage - Finished
Remodel	
Year/Eff Age	1988 / 29

GRM Approach

GRM Code	
Gross Rent	0.00
Indicated Value	

Multiple Regression

MRA Code	
Adjusted R	
Indicated Value	

Direct Comparables

Selection Model	A Adam Test
Adjustment Model	A2 AO Test
Comparables	
Indicated Value	

Value Reconciliation

Selected Approach	Cost Approach		
Improvements	131,711		
Lot Value			
Indicated Value	131,711	102.10	Per SqFt
Agland Value	384		
Site Improvements	27,411		
Total Value	159,506	123.65	Total Value Per SqFt

Cost Approach Manual : 01/2025

Base Cost	115.26	Total Misc Impr	+	2,345
Roofing Adj	+ 5.93	Garage Cost	+	23,641
Subfloor Adj	+ -2.32	Total RCN	=	205,799
Heat/Cool Adj	+ 12.64	Depreciation (36%)	-	74,088
Plumbing Adj	+ 7.88	Lump Sums	+	0
Basement Adj	+ 0.00	RCNLD	=	131,711
Adj Base Cost	= 139.39	Lot Value	+	
Total Area	x 1,290	Indicated Value	=	131,711
Adjusted Cost	= 179,813	Value Per SqFt		102.10

Miscellaneous Improvements

Code	Description	Sketch ID	Size	Year	Units	Unit Cost	Depr	Value
SHLT	STORM SHELTER	0		1 2012	1	0.00		
PRCH	SLAB PORCH - COVERED	6772	22x4		88	26.65		2,345



Rogers

Assessment Property Record Card for Tax Year 2026

Data provided by LISA DELOZIER County Assessor

Date 04/17/2026

Time 05:42:50

Page 3

Sketch Image

660002554

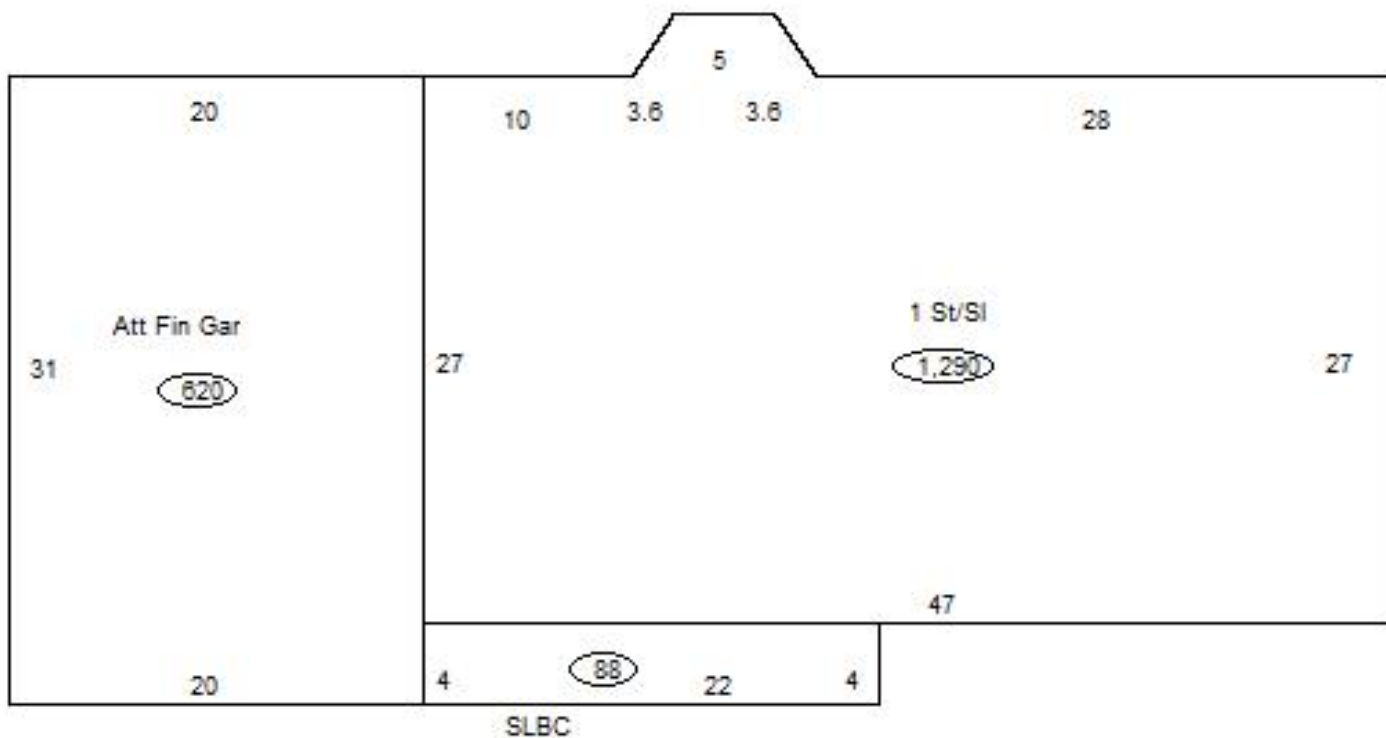

Sketch Vector Information

Sequence	Code	Type	Built Over	Scale	Section Label	Base Area	Multiplier	Total Area
1	R	1	Slab	13	1 St/Sl	1,290	1.000	1,290
2	G	5		13	Att Fin Gar	620	1.000	620
3	M	PRCH		13	SLBC	88	1.000	88
Total Building Area						1,290		1,290



Rogers

Assessment Property Record Card for Tax Year 2026

Data provided by LISA DELOZIER County Assessor

Date 04/17/2026
 Time 05:42:50
 Page 4

660002554

Outbuildings/Site Improvements

Building Image	Code	Description	Dimensions	Floor	Roofing	Total Units
	PCPT	Carport - Portable	20x20x8	Gravel	Formed Metal	400
	Qual	3	Cond 3	Year 2018	Eff Age 6	

Valuation Summary		Modifier Total	RCN	Depr (24% Phys/ % Func)	RCNLD
Base Cost (4.61 x 400)	1,844		1,844	443	1,401



UTIL	Shop Building	40x25x10	Concrete	Formed Metal	1,000
Qual	2	Cond 3	Year 2005	Eff Age 16	

Valuation Summary		Modifier Total	RCN	Depr (15% Phys/ 0% Func)	RCNLD
Base Cost (30.60 x 1,000)	30,600		30,600	4,590	26,010



CP	CARPORT DIRT	0x0x0			
Qual	Cond	Year	Eff Age		

Valuation Summary		Modifier Total	RCN	Depr (0% Phys/ % Func)	RCNLD
Base Cost (3.50 x)					



Rogers

Assessment Property Record Card for Tax Year 2026

Data provided by LISA DELOZIER County Assessor

Date 04/17/2026
Time 05:42:50
Page 5

Agland Inventory

660002554

Soi	Description	Land Use	LPI	Adj Type	Adj Code	Acres	Use/Acre	Mkt/Acre	Use Value	Market Value
DNB	DENNIS SILT LOAM 1-3% SLO	NTV PST	80		0	2.000	192	192	384	384
NTV PST Totals						2.000			384	384
Total Agland						2.000			384	384