



# Rogers

## Assessment Property Record Card for Tax Year 2026

Data provided by LISA DELOZIER County Assessor

Date 04/17/2026  
 Time 18:17:30  
 Page 1

Assessment Data					Primary Image									
Account	660002781													
Parcel ID	000000-00-0-50010-019-0016													
Cadastral ID	04-19-17-03360													
Property Type	REAL - Real Property													
Property Class	CH	VI Area	3											
Tax Area	19 - INOLA OT													
Name ID	151294													
CALVARY BAPTIST CHURCH														
5 S BROADWAY INOLA OK 74036-0000														
Parcel Location														
Situs	00020 S BROADWAY													
Subdivision	INOLA O T													
Lot/Block	0016 / 0019	Parcel Size	2 - Lots											
Sec/Twn/Rng	4 / 19 / 17 / 5													
Neighborhood	5001 - TASC 2016													
School District	S005 - INOLA SCHOOLS													
Legal Description Lat/Long: 36.15040603 -95.50928763														
Building Permits														
LOT 13 & N 60' LOT 16 BLOCK 19, INOLA OT														
<table border="1"> <thead> <tr> <th>Number</th> <th>Description</th> <th>Opened</th> <th>Closed</th> <th>Amount</th> </tr> </thead> <tbody> <tr> <td> </td> <td> </td> <td> </td> <td> </td> <td> </td> </tr> </tbody> </table>					Number	Description	Opened	Closed	Amount					
Number	Description	Opened	Closed	Amount										
Exemptions														
Sale History														
Code	Type	Active	Maximum	Exemption	Bk/Pg	Grantor	Date	Price	Code					
					2478/940	AAB, ANNETTE	06/12/2015	50,000	2					
					963/34	NIEMANN, GRACE H	10/14/1993	100,000	No					
Parcel Valuation														
Source	REAL	Fair Cash	Capped	Asmnt Level	Assessed	Levy Rate	80.060	Current Tax						
Remove Cap	2016	Land Value	24,500	0	11%	0	Assessed	0	0.00					
Year Frozen	0	Improvements	526,575	0		0	Penalty	0						
Uncapped Value	0	Mobile Home	0	0		0	Exemption	0	0.00					
TIF Project ID	0	Total Value	551,075	0		0	Total Taxable	0	0.00					
Assessment History														
Tax Year	Statement Number	Billed Owner	Tax Area	Total Value	Exemptions	Taxable Value	Billed Tax							
2025	2025-660002781	CALVARY BAPTIST CHURCH	19	568,220	0									
2024	2024-660002781	CALVARY BAPTIST CHURCH	19	194,281	0									
2023	2023-660002781	CALVARY BAPTIST CHURCH	19	572,323	0									
2022	2022-660002781	CALVARY BAPTIST CHURCH	19	410,535	0									
2021	2021-660002781	CALVARY BAPTIST CHURCH	19	410,535	0									
2020	2020-660002781	CALVARY BAPTIST CHURCH	19	410,535	0									
2019	2019-660002781	CALVARY BAPTIST CHURCH	19	410,535	0									
2018	2018-660002781	CALVARY BAPTIST CHURCH	19	429,424	0									
2017	2017-660002781	CALVARY BAPTIST CHURCH	19	429,424	0									
2016	2016-660002781	CALVARY BAPTIST CHURCH	19	429,424	0									
2015	2015-660002781	CALVARY BAPTIST CHURCH	19	142,874	0	15,716	1,364.00							
2014	2014-660002781	AAB, ANNETTE	19	142,874	0	15,716	1,411.00							
2013	2013-660002781	AAB, ANNETTE	19	142,926	0	15,722	1,324.00							



# Rogers

## Assessment Property Record Card for Tax Year 2026

Data provided by LISA DELOZIER County Assessor

Date 04/17/2026  
 Time 18:17:31  
 Page 2

Lot Data	Primary Image																																						
<table border="0"> <tr><td>Lot Size</td><td>0 x 0</td></tr> <tr><td>Lot Count</td><td>0</td></tr> <tr><td>Units Buildable</td><td>19600</td></tr> <tr><td>Non-Ag Acres</td><td>0.45</td></tr> <tr><td>Topography</td><td></td></tr> <tr><td>Street Access</td><td></td></tr> <tr><td>Utilities</td><td></td></tr> <tr><td>Amenities</td><td>0</td></tr> <tr><td></td><td>0</td></tr> <tr><td>Value Model</td><td>1835 COMM</td></tr> <tr><td>Value Method</td><td>Square-Foot</td></tr> <tr><td>Base Lot Value</td><td>19,600.00 x 1.25 = 24,500</td></tr> <tr><td>Factor Value</td><td>0</td></tr> <tr><td>Adjustments</td><td></td></tr> <tr><td>Lot Value</td><td>24,500</td></tr> </table>	Lot Size	0 x 0	Lot Count	0	Units Buildable	19600	Non-Ag Acres	0.45	Topography		Street Access		Utilities		Amenities	0		0	Value Model	1835 COMM	Value Method	Square-Foot	Base Lot Value	19,600.00 x 1.25 = 24,500	Factor Value	0	Adjustments		Lot Value	24,500									
Lot Size	0 x 0																																						
Lot Count	0																																						
Units Buildable	19600																																						
Non-Ag Acres	0.45																																						
Topography																																							
Street Access																																							
Utilities																																							
Amenities	0																																						
	0																																						
Value Model	1835 COMM																																						
Value Method	Square-Foot																																						
Base Lot Value	19,600.00 x 1.25 = 24,500																																						
Factor Value	0																																						
Adjustments																																							
Lot Value	24,500																																						
Cost Approach	Image Information																																						
<table border="0"> <tr><td>Manual Date</td><td>01/2025</td></tr> <tr><td>Total Building Area</td><td>6,980</td></tr> <tr><td>Total Base Value</td><td>873,058</td></tr> <tr><td>Modifier Value</td><td></td></tr> <tr><td>Misc Improvements</td><td></td></tr> <tr><td>Replacement Cost New</td><td>873,058</td></tr> <tr><td>Phys/Func Depreciation Loss</td><td>()</td></tr> <tr><td>RCN Less Phys/Func</td><td>523,835</td></tr> <tr><td>Economic Depreciation</td><td></td></tr> <tr><td>RCNLD (All Sources)</td><td>523,835</td></tr> <tr><td>Depreciated Improvements</td><td></td></tr> <tr><td>Outbuilding Value</td><td>2,740</td></tr> <tr><td>Total Improvement Value</td><td>526,575</td></tr> <tr><td>Land Value</td><td>24,500</td></tr> <tr><td>Cost Approach Value</td><td>551,075 78.95/SqFt</td></tr> </table>	Manual Date	01/2025	Total Building Area	6,980	Total Base Value	873,058	Modifier Value		Misc Improvements		Replacement Cost New	873,058	Phys/Func Depreciation Loss	()	RCN Less Phys/Func	523,835	Economic Depreciation		RCNLD (All Sources)	523,835	Depreciated Improvements		Outbuilding Value	2,740	Total Improvement Value	526,575	Land Value	24,500	Cost Approach Value	551,075 78.95/SqFt	<table border="0"> <tr><td>Image ID</td><td>1117094</td></tr> <tr><td>Image Date</td><td>11/13/2025</td></tr> <tr><td>Name</td><td>001.JPG</td></tr> <tr><td>Description</td><td>660002781_001.JPG</td></tr> </table>	Image ID	1117094	Image Date	11/13/2025	Name	001.JPG	Description	660002781_001.JPG
Manual Date	01/2025																																						
Total Building Area	6,980																																						
Total Base Value	873,058																																						
Modifier Value																																							
Misc Improvements																																							
Replacement Cost New	873,058																																						
Phys/Func Depreciation Loss	()																																						
RCN Less Phys/Func	523,835																																						
Economic Depreciation																																							
RCNLD (All Sources)	523,835																																						
Depreciated Improvements																																							
Outbuilding Value	2,740																																						
Total Improvement Value	526,575																																						
Land Value	24,500																																						
Cost Approach Value	551,075 78.95/SqFt																																						
Image ID	1117094																																						
Image Date	11/13/2025																																						
Name	001.JPG																																						
Description	660002781_001.JPG																																						
Income Approach	Value Reconciliation																																						
<table border="0"> <tr><td>Potential Gross Income (PGI)</td><td></td></tr> <tr><td>Vacancy &amp; Collection Loss</td><td></td></tr> <tr><td>Miscellaneous Income</td><td></td></tr> <tr><td>Effective Gross Income (EGI)</td><td></td></tr> <tr><td>Total Expenses</td><td></td></tr> <tr><td>Net Operating Income (NOI)</td><td></td></tr> <tr><td>Income Capitalization Rate</td><td></td></tr> <tr><td>Indicated Value</td><td>0.00</td></tr> </table>	Potential Gross Income (PGI)		Vacancy & Collection Loss		Miscellaneous Income		Effective Gross Income (EGI)		Total Expenses		Net Operating Income (NOI)		Income Capitalization Rate		Indicated Value	0.00	<table border="0"> <tr><td>Selected Valuation Method</td><td>Cost Approach</td></tr> <tr><td>Total Improvement Value</td><td>2,740</td></tr> <tr><td>Land Value</td><td>24,500</td></tr> <tr><td>Total Appraised Value</td><td>551,075 78.95/SqFt</td></tr> </table>	Selected Valuation Method	Cost Approach	Total Improvement Value	2,740	Land Value	24,500	Total Appraised Value	551,075 78.95/SqFt														
Potential Gross Income (PGI)																																							
Vacancy & Collection Loss																																							
Miscellaneous Income																																							
Effective Gross Income (EGI)																																							
Total Expenses																																							
Net Operating Income (NOI)																																							
Income Capitalization Rate																																							
Indicated Value	0.00																																						
Selected Valuation Method	Cost Approach																																						
Total Improvement Value	2,740																																						
Land Value	24,500																																						
Total Appraised Value	551,075 78.95/SqFt																																						



# Rogers

## Assessment Property Record Card for Tax Year 2026

Data provided by LISA DELOZIER County Assessor

Date 04/17/2026  
Time 18:17:31  
Page 3

Sketch Image

660002781

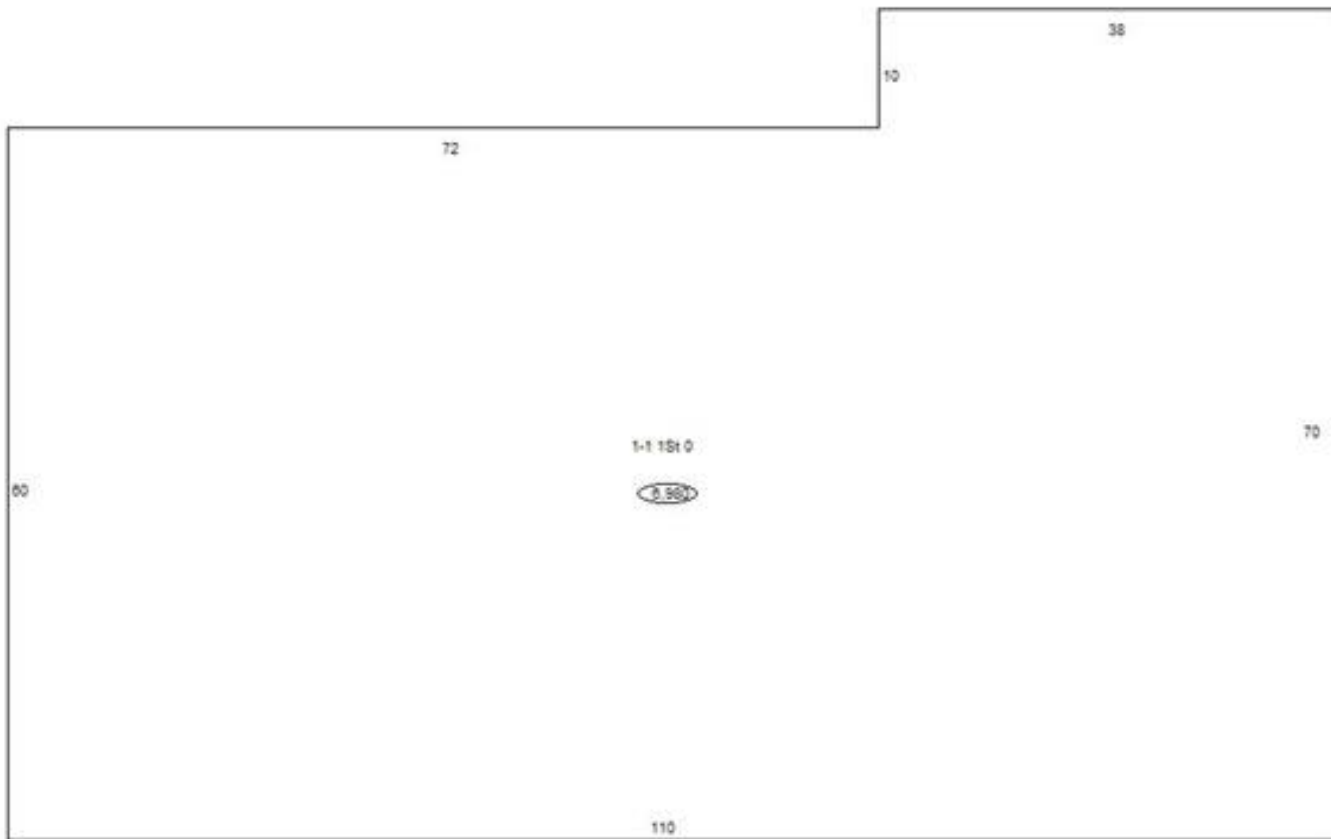

### Sketch Vector Information

Sequence	Code	Type	Built Over	Scale	Section Label	Base Area	Multiplier	Total Area
1	C	309		13	1-1 1St 0	6,980	1.000	6,980
<b>Total Building Area</b>						6,980		6,980



# Rogers

## Assessment Property Record Card for Tax Year 2026

Data provided by LISA DELOZIER County Assessor

Date 04/17/2026  
 Time 18:17:31  
 Page 4

Account 660002781  
 Parcel ID 000000-00-0-50010-019-0016  
 Cadastral ID 04-19-17-03360

Tax Area Code 19  
 Property Class CH  
 Owners Name CALVARY BAPTIST CHURCH

### Building Data

Building ID 1967  
 Building Sequence 1  
 Occupancy 1 309 Church 100%  
 Occupancy 2  
 Occupancy 3  
 Total Floor Area 6,980  
 Average Perimeter 360  
 Number Of Storys 1.00  
 Average Wall Ht 12.00  
 Year Built 1978  
 Effective Age 24  
 Construction Class 7 - Pre-Engineered Steel Frame  
 Quality 3 - Average  
 Condition 3 - Average  
 Exterior Wall 88 - Stud Metal Siding  
 Heating/Cooling 8 - Warmed and Cooled Air  
 Roof Type Gable  
 Roof Cover

Basement Area  
 Basement Levels  
 Basement Finish  
 Finish Code - 1  
 Finish Area - 1  
 Finish Code - 2  
 Finish Area - 2

### Building Image



### Image Information

Image Name IMG\_0087.JPG  
 Image Date 3/5/2021  
 Image Name IMG\_0087.JPG  
 Description REVAL 2022

### Cost Calculations

Appraisal Zone 3  
 Zone Description  
 Base Cost 92.83  
 Wall Cost 13.21  
 HVAC Cost 19.04  
 Basement Cost 0.00  
 Total Base Cost 125.08  
 Total Area 6,980  
 Base RCN 873,058  
 Misc Impr Value

Manual Date 01/2025  
 Base Year 2026  
 Modifier Value  
 Total Replacement Cost 873,058  
 Physical Depreciation 40%  
 Functional Depreciation  
 Total Depreciation 40% (349,223)  
 Total RCNLD 523,835  
 Lump Sums  
 Total Building Value 523,835 \$ 75.05 Per SqFt



# Rogers

## Assessment Property Record Card for Tax Year 2026

Data provided by LISA DELOZIER County Assessor

Date 04/17/2026

Time 18:17:31

Page 5

660002781

### Outbuildings/Site Improvements

Building Image	Code	Description	Dimensions	Floor	Roofing	Total Units
	PAVA	PAVING - ASPHALT	0x0x0	Paved-Asphalt		5,394
	Qual 2	Cond 3	Year 2000	Eff Age 13		

Valuation Summary	Modifier Total	RCN	Depr (% Phys/ % Func)	RCNLD
Base Cost (2.54 x 5,394)		13,701	10,961	2,740
<b>Total Site Improvement Value</b>				<b>2,740</b>