



Rogers

Assessment Property Record Card for Tax Year 2026

Data provided by LISA DELOZIER County Assessor

Date 04/17/2026
 Time 06:21:36
 Page 1

Assessment Data					Primary Image																																																																																																																				
Account 660002845 Parcel ID 000000-00-0-50010-028-0003 Cadastral ID 04-19-17-03990 Property Type REAL - Real Property Property Class URP VI Area 3 Tax Area 19 - INOLA OT Name ID 275405 STONEBARGER, RAYMOND & SHIRLEY J STONEBARGER PO BOX 1382 INOLA OK 74036-1382 Parcel Location Situs 00115 B ST SE Subdivision INOLA O T Lot/Block 0003 / 0028 Parcel Size 1 - Lots Sec/Twn/Rng 4 / 19 / 17 / 5 Neighborhood 1205 - R-V03-SE INOLA School District S005 - INOLA SCHOOLS					 <p>660002845_001.JPG 11/13/2025</p>																																																																																																																				
Legal Description Lat/Long: 36.15082232 -95.50589047 LOTS 3 BLOCK 28 INOLA O T																																																																																																																									
Exemptions <table border="1"> <thead> <tr> <th>Code</th> <th>Type</th> <th>Active</th> <th>Maximum</th> <th>Exemption</th> </tr> </thead> <tbody> <tr> <td>H</td> <td>Homestead</td> <td>Yes</td> <td>1,000</td> <td>1,000</td> </tr> </tbody> </table>					Code	Type	Active	Maximum	Exemption	H	Homestead	Yes	1,000	1,000	Building Permits <table border="1"> <thead> <tr> <th>Number</th> <th>Description</th> <th>Opened</th> <th>Closed</th> <th>Amount</th> </tr> </thead> <tbody> <tr> <td>INOLA BP R5</td> <td>R5- NEW 1248 SQ FT SFR</td> <td>09/2004</td> <td>12/2004</td> <td>83,675</td> </tr> <tr> <td>R5</td> <td>R5 PARENT SPLIT</td> <td>05/2004</td> <td>12/2004</td> <td></td> </tr> <tr> <td>124740</td> <td>NEW HOME R3</td> <td>06/2001</td> <td>02/2002</td> <td>80,000</td> </tr> </tbody> </table>					Number	Description	Opened	Closed	Amount	INOLA BP R5	R5- NEW 1248 SQ FT SFR	09/2004	12/2004	83,675	R5	R5 PARENT SPLIT	05/2004	12/2004		124740	NEW HOME R3	06/2001	02/2002	80,000																																																																																		
Code	Type	Active	Maximum	Exemption																																																																																																																					
H	Homestead	Yes	1,000	1,000																																																																																																																					
Number	Description	Opened	Closed	Amount																																																																																																																					
INOLA BP R5	R5- NEW 1248 SQ FT SFR	09/2004	12/2004	83,675																																																																																																																					
R5	R5 PARENT SPLIT	05/2004	12/2004																																																																																																																						
124740	NEW HOME R3	06/2001	02/2002	80,000																																																																																																																					
Parcel Valuation <table border="1"> <thead> <tr> <th>Source</th> <th>REAL</th> <th>Fair Cash</th> <th>Capped</th> <th>Asmnt Level</th> <th>Assessed</th> <th>Levy Rate</th> <th>80.060</th> <th>Current Tax</th> </tr> </thead> <tbody> <tr> <td>Remove Cap</td> <td>2001</td> <td>Land Value 32,905</td> <td>16,523</td> <td>11%</td> <td>1,818</td> <td>Assessed</td> <td>7,950</td> <td>636.48</td> </tr> <tr> <td>Year Frozen</td> <td>2005</td> <td>Improvements 111,012</td> <td>55,745</td> <td></td> <td>6,132</td> <td>Penalty</td> <td>0</td> <td></td> </tr> <tr> <td>Uncapped Value</td> <td>0</td> <td>Mobile Home 0</td> <td>0</td> <td></td> <td>0</td> <td>Exemption</td> <td>1,000</td> <td>-80.00</td> </tr> <tr> <td>TIF Project ID</td> <td>0</td> <td>Total Value 143,917</td> <td>72,268</td> <td></td> <td>7,950</td> <td>Total Taxable</td> <td>6,950</td> <td>556.00</td> </tr> </tbody> </table>					Source	REAL	Fair Cash	Capped	Asmnt Level	Assessed	Levy Rate	80.060	Current Tax	Remove Cap	2001	Land Value 32,905	16,523	11%	1,818	Assessed	7,950	636.48	Year Frozen	2005	Improvements 111,012	55,745		6,132	Penalty	0		Uncapped Value	0	Mobile Home 0	0		0	Exemption	1,000	-80.00	TIF Project ID	0	Total Value 143,917	72,268		7,950	Total Taxable	6,950	556.00	Sale History <table border="1"> <thead> <tr> <th>Bk/Pg</th> <th>Grantor</th> <th>Date</th> <th>Price</th> <th>Code</th> </tr> </thead> <tbody> <tr> <td>2696/183</td> <td>STONEBARGER, SHIRLEY J &</td> <td>03/01/2018</td> <td>0</td> <td>4</td> </tr> <tr> <td>1252/272</td> <td>SMITH, ROLAND E &</td> <td>10/14/2000</td> <td>14,000</td> <td>Yes</td> </tr> </tbody> </table>					Bk/Pg	Grantor	Date	Price	Code	2696/183	STONEBARGER, SHIRLEY J &	03/01/2018	0	4	1252/272	SMITH, ROLAND E &	10/14/2000	14,000	Yes																																																				
Source	REAL	Fair Cash	Capped	Asmnt Level	Assessed	Levy Rate	80.060	Current Tax																																																																																																																	
Remove Cap	2001	Land Value 32,905	16,523	11%	1,818	Assessed	7,950	636.48																																																																																																																	
Year Frozen	2005	Improvements 111,012	55,745		6,132	Penalty	0																																																																																																																		
Uncapped Value	0	Mobile Home 0	0		0	Exemption	1,000	-80.00																																																																																																																	
TIF Project ID	0	Total Value 143,917	72,268		7,950	Total Taxable	6,950	556.00																																																																																																																	
Bk/Pg	Grantor	Date	Price	Code																																																																																																																					
2696/183	STONEBARGER, SHIRLEY J &	03/01/2018	0	4																																																																																																																					
1252/272	SMITH, ROLAND E &	10/14/2000	14,000	Yes																																																																																																																					
Assessment History <table border="1"> <thead> <tr> <th>Tax Year</th> <th>Statement Number</th> <th>Billed Owner</th> <th>Tax Area</th> <th>Total Value</th> <th>Exemptions</th> <th>Taxable Value</th> <th>Billed Tax</th> </tr> </thead> <tbody> <tr><td>2025</td><td>2025-660002845</td><td>STONEBARGER, RAYMOND &</td><td>19</td><td>142,543</td><td>1000</td><td>6,949</td><td>556.00</td></tr> <tr><td>2024</td><td>2024-660002845</td><td>STONEBARGER, RAYMOND &</td><td>19</td><td>147,285</td><td>1000</td><td>6,950</td><td>559.00</td></tr> <tr><td>2023</td><td>2023-660002845</td><td>STONEBARGER, RAYMOND &</td><td>19</td><td>110,887</td><td>1000</td><td>6,950</td><td>560.00</td></tr> <tr><td>2022</td><td>2022-660002845</td><td>STONEBARGER, RAYMOND &</td><td>19</td><td>111,108</td><td>1000</td><td>6,949</td><td>564.00</td></tr> <tr><td>2021</td><td>2021-660002845</td><td>STONEBARGER, RAYMOND &</td><td>19</td><td>100,575</td><td>1000</td><td>6,949</td><td>557.00</td></tr> <tr><td>2020</td><td>2020-660002845</td><td>STONEBARGER, RAYMOND &</td><td>19</td><td>100,824</td><td>1000</td><td>6,949</td><td>561.00</td></tr> <tr><td>2019</td><td>2019-660002845</td><td>STONEBARGER, SHIRLEY J</td><td>19</td><td>95,769</td><td>1000</td><td>6,950</td><td>574.00</td></tr> <tr><td>2018</td><td>2018-660002845</td><td>STONEBARGER, SHIRLEY J</td><td>19</td><td>98,380</td><td>1000</td><td>6,950</td><td>580.00</td></tr> <tr><td>2017</td><td>2017-660002845</td><td>STONEBARGER, SHIRLEY J &</td><td>19</td><td>97,522</td><td>1000</td><td>6,949</td><td>585.00</td></tr> <tr><td>2016</td><td>2016-660002845</td><td>STONEBARGER, SHIRLEY J &</td><td>19</td><td>94,951</td><td>1000</td><td>6,950</td><td>591.00</td></tr> <tr><td>2015</td><td>2015-660002845</td><td>STONEBARGER, SHIRLEY J &</td><td>19</td><td>93,184</td><td>1000</td><td>6,949</td><td>603.00</td></tr> <tr><td>2014</td><td>2014-660002845</td><td>STONEBARGER, SHIRLEY J &</td><td>19</td><td>94,813</td><td>1000</td><td>6,949</td><td>624.00</td></tr> <tr><td>2013</td><td>2013-660002845</td><td>STONEBARGER, SHIRLEY J &</td><td>19</td><td>88,953</td><td>1000</td><td>6,950</td><td>585.00</td></tr> </tbody> </table>										Tax Year	Statement Number	Billed Owner	Tax Area	Total Value	Exemptions	Taxable Value	Billed Tax	2025	2025-660002845	STONEBARGER, RAYMOND &	19	142,543	1000	6,949	556.00	2024	2024-660002845	STONEBARGER, RAYMOND &	19	147,285	1000	6,950	559.00	2023	2023-660002845	STONEBARGER, RAYMOND &	19	110,887	1000	6,950	560.00	2022	2022-660002845	STONEBARGER, RAYMOND &	19	111,108	1000	6,949	564.00	2021	2021-660002845	STONEBARGER, RAYMOND &	19	100,575	1000	6,949	557.00	2020	2020-660002845	STONEBARGER, RAYMOND &	19	100,824	1000	6,949	561.00	2019	2019-660002845	STONEBARGER, SHIRLEY J	19	95,769	1000	6,950	574.00	2018	2018-660002845	STONEBARGER, SHIRLEY J	19	98,380	1000	6,950	580.00	2017	2017-660002845	STONEBARGER, SHIRLEY J &	19	97,522	1000	6,949	585.00	2016	2016-660002845	STONEBARGER, SHIRLEY J &	19	94,951	1000	6,950	591.00	2015	2015-660002845	STONEBARGER, SHIRLEY J &	19	93,184	1000	6,949	603.00	2014	2014-660002845	STONEBARGER, SHIRLEY J &	19	94,813	1000	6,949	624.00	2013	2013-660002845	STONEBARGER, SHIRLEY J &	19	88,953	1000	6,950	585.00
Tax Year	Statement Number	Billed Owner	Tax Area	Total Value	Exemptions	Taxable Value	Billed Tax																																																																																																																		
2025	2025-660002845	STONEBARGER, RAYMOND &	19	142,543	1000	6,949	556.00																																																																																																																		
2024	2024-660002845	STONEBARGER, RAYMOND &	19	147,285	1000	6,950	559.00																																																																																																																		
2023	2023-660002845	STONEBARGER, RAYMOND &	19	110,887	1000	6,950	560.00																																																																																																																		
2022	2022-660002845	STONEBARGER, RAYMOND &	19	111,108	1000	6,949	564.00																																																																																																																		
2021	2021-660002845	STONEBARGER, RAYMOND &	19	100,575	1000	6,949	557.00																																																																																																																		
2020	2020-660002845	STONEBARGER, RAYMOND &	19	100,824	1000	6,949	561.00																																																																																																																		
2019	2019-660002845	STONEBARGER, SHIRLEY J	19	95,769	1000	6,950	574.00																																																																																																																		
2018	2018-660002845	STONEBARGER, SHIRLEY J	19	98,380	1000	6,950	580.00																																																																																																																		
2017	2017-660002845	STONEBARGER, SHIRLEY J &	19	97,522	1000	6,949	585.00																																																																																																																		
2016	2016-660002845	STONEBARGER, SHIRLEY J &	19	94,951	1000	6,950	591.00																																																																																																																		
2015	2015-660002845	STONEBARGER, SHIRLEY J &	19	93,184	1000	6,949	603.00																																																																																																																		
2014	2014-660002845	STONEBARGER, SHIRLEY J &	19	94,813	1000	6,949	624.00																																																																																																																		
2013	2013-660002845	STONEBARGER, SHIRLEY J &	19	88,953	1000	6,950	585.00																																																																																																																		



Rogers

Assessment Property Record Card for Tax Year 2026

Data provided by LISA DELOZIER County Assessor

Date 04/17/2026
 Time 06:21:36
 Page 2

Lot Data	Square-Foot - NBHD 1205 #1	Primary Image
Lot Size Lot Count Units Buildable 14000 Non-Ag Acres 0.3214 Topography Street Access Utilities Amenities LAND QUALITY 0 0 Method Square-Foot Base Lot Value 14,002.00 x 2.35 = 32,905 Factor Value Adjustments 1.0000 Lot Value 32,905		

Residential Data	
Type	1 Single Family Residence
Condition	3 - Average
Quality	2 - Fair
Architecture	TRAD TRADITIONAL
Style	100% One Story
Exterior Wall	100% Frame, Siding, Wood
Base/Total Area	1,248 / 1,248
Style	100% One Story
HVAC	100% Warmed & Cooled Air
Roof Cover	1 Composition Shingle
Area on Slab	1,248
Fixture/RghIn	11 /
Bed/F/H Bath	3 / 2.0 /
Basement Area	
Garage Type	
Remodel	
Year/Eff Age	2004 / 17

660002845	11/10/25
660002845_001.JPG	11/13/2025

GRM Approach	
GRM Code	
Gross Rent	0.00
Indicated Value	

Multiple Regression			
MRA Code	1	Test	
Adusted R	0.8445		
Indicated Value	114,919	92.08	Per SqFt

Direct Comparables	
Selection Model	A Adam Test
Adjustment Model	1 2022 Residential
Comparables	
Indicated Value	

Value Reconciliation			
Selected Approach	Cost Approach		
Improvements	111,012		
Lot Value	32,905		
Indicated Value	143,917	115.32	Per SqFt
Agland Value			
Site Improvements			
Total Value	143,917	115.32	Total Value Per SqFt

Cost Approach				Manual : 01/2025			
Base Cost	88.09	Total Misc Impr	+ 3,797				
Roofing Adj	+ 3.96	Garage Cost	+ 0				
Subfloor Adj	+ 0.00	Total RCN	= 144,172				
Heat/Cool Adj	+ 10.30	Depreciation (23%)	- 33,160				
Plumbing Adj	+ 10.13	Lump Sums	+ 0				
Basement Adj	+ 0.00	RCNLD	= 111,012				
Adj Base Cost	= 112.48	Lot Value	+ 32,905				
Total Area	x 1,248	Indicated Value	= 143,917				
Adjusted Cost	= 140,375	Value Per SqFt	115.32				

Miscellaneous Improvements								
Code	Description	Sketch ID	Size	Year	Units	Unit Cost	Depr	Value
PRCH	SLAB PORCH - COVERED	7201	20x4		80	21.04		1,683
PATO	SLAB PORCH - OPEN	7202	20x12		240	8.81		2,114



Rogers

Assessment Property Record Card for Tax Year 2026

Data provided by LISA DELOZIER County Assessor

Date 04/17/2026

Time 06:21:36

Page 3

Sketch Image

660002845

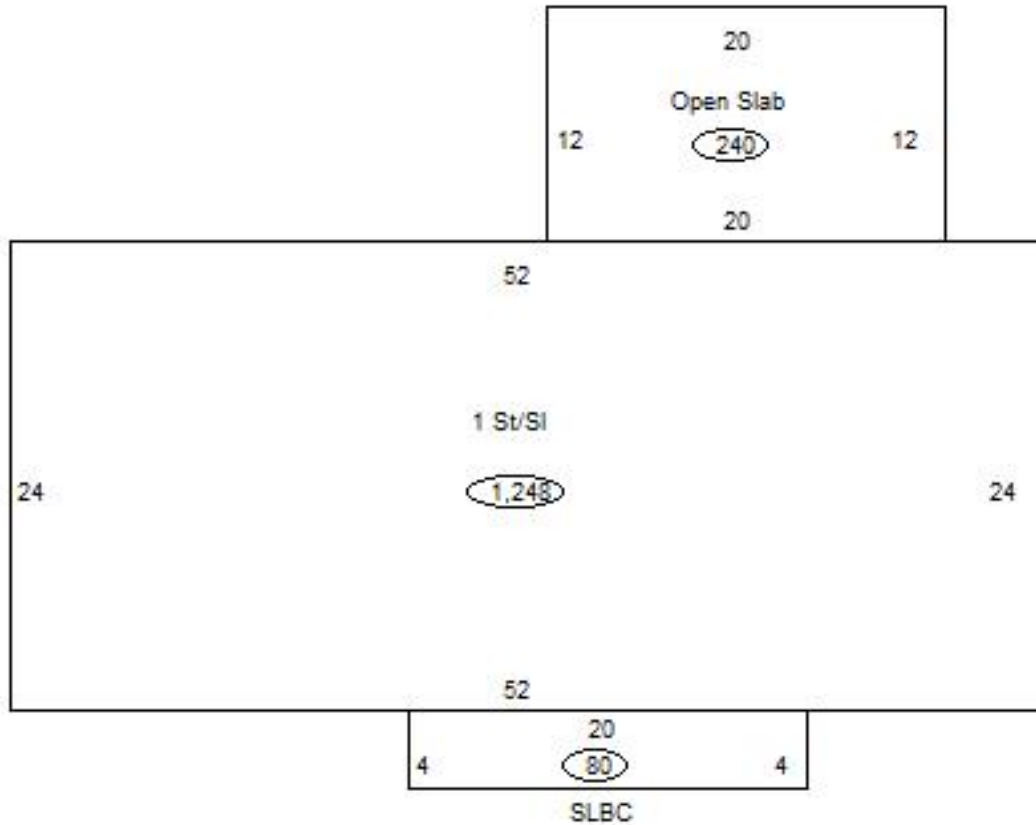

Sketch Vector Information

Sequence	Code	Type	Built Over	Scale	Section Label	Base Area	Multiplier	Total Area
1	R	1	Slab	13	1 St/SI	1,248	1.000	1,248
2	M	PRCH		13	SLBC	80	1.000	80
3	M	PATO		13	Open Slab	240	1.000	240
Total Building Area						1,248		1,248