



# Rogers

## Assessment Property Record Card for Tax Year 2026

Data provided by LISA DELOZIER County Assessor

Date 04/17/2026  
 Time 03:22:15  
 Page 1

Assessment Data					Primary Image																																																																																																																				
<b>Account</b> 660002866 <b>Parcel ID</b> 000000-00-0-50010-031-0006 <b>Cadastral ID</b> 04-19-17-04200 <b>Property Type</b> REAL - Real Property <b>Property Class</b> URP VI Area 3 <b>Tax Area</b> 19 - INOLA OT <b>Name ID</b> 44424 FLUD, ROSETTA K & RODNEY L  PO BOX 1245 INOLA OK 74036-0000  <b>Parcel Location</b> <b>Situs</b> 00125 B ST <b>Subdivision</b> INOLA O T <b>Lot/Block</b> 0006 / 0031 <b>Parcel Size</b> 1 - Lots <b>Sec/Twn/Rng</b> 4 / 19 / 17 / 5 <b>Neighborhood</b> 1205 - R-V03-SE INOLA <b>School District</b> S005 - INOLA SCHOOLS					 <p>660002866 11/12/25</p> <p>660002866_001.JPG 11/13/2025</p>																																																																																																																				
<b>Legal Description</b> Lat/Long: 36.14848543 -95.51005763 SLY 94' LOT 6 BLOCK 31 INOLA O T																																																																																																																									
<b>Exemptions</b> <table border="1"> <thead> <tr> <th>Code</th> <th>Type</th> <th>Active</th> <th>Maximum</th> <th>Exemption</th> </tr> </thead> <tbody> <tr> <td>H</td> <td>Homestead</td> <td>Yes</td> <td>1,000</td> <td>1,000</td> </tr> </tbody> </table>					Code	Type	Active	Maximum	Exemption	H	Homestead	Yes	1,000	1,000	<b>Building Permits</b> <table border="1"> <thead> <tr> <th>Number</th> <th>Description</th> <th>Opened</th> <th>Closed</th> <th>Amount</th> </tr> </thead> <tbody> <tr> <td></td> <td></td> <td></td> <td></td> <td></td> </tr> </tbody> </table>					Number	Description	Opened	Closed	Amount																																																																																																	
Code	Type	Active	Maximum	Exemption																																																																																																																					
H	Homestead	Yes	1,000	1,000																																																																																																																					
Number	Description	Opened	Closed	Amount																																																																																																																					
<b>Parcel Valuation</b> <table border="1"> <thead> <tr> <th>Source</th> <th>REAL</th> <th>Fair Cash</th> <th>Capped</th> <th>Asmnt Level</th> <th>Assessed</th> <th>Levy Rate</th> <th>80.060</th> <th>Current Tax</th> </tr> </thead> <tbody> <tr> <td>Remove Cap</td> <td>1999</td> <td>Land Value 30,928</td> <td>19,284</td> <td>11%</td> <td>2,121</td> <td>Assessed</td> <td>4,918</td> <td>393.74</td> </tr> <tr> <td>Year Frozen</td> <td>2024</td> <td>Improvements 40,789</td> <td>25,433</td> <td></td> <td>2,797</td> <td>Penalty</td> <td>0</td> <td></td> </tr> <tr> <td>Uncapped Value</td> <td>0</td> <td>Mobile Home 0</td> <td>0</td> <td></td> <td>0</td> <td>Exemption</td> <td>1,000</td> <td>-80.00</td> </tr> <tr> <td>TIF Project ID</td> <td>0</td> <td>Total Value 71,717</td> <td>44,717</td> <td></td> <td>4,918</td> <td>Total Taxable</td> <td>3,918</td> <td>314.00</td> </tr> </tbody> </table>					Source	REAL	Fair Cash	Capped	Asmnt Level	Assessed	Levy Rate	80.060	Current Tax	Remove Cap	1999	Land Value 30,928	19,284	11%	2,121	Assessed	4,918	393.74	Year Frozen	2024	Improvements 40,789	25,433		2,797	Penalty	0		Uncapped Value	0	Mobile Home 0	0		0	Exemption	1,000	-80.00	TIF Project ID	0	Total Value 71,717	44,717		4,918	Total Taxable	3,918	314.00	<b>Sale History</b> <table border="1"> <thead> <tr> <th>Bk/Pg</th> <th>Grantor</th> <th>Date</th> <th>Price</th> <th>Code</th> </tr> </thead> <tbody> <tr> <td>1097/647</td> <td>DYER, TOMMY RAY &amp;</td> <td>02/04/1998</td> <td>37,500</td> <td>Yes</td> </tr> <tr> <td>835/428</td> <td></td> <td></td> <td>0</td> <td>No</td> </tr> <tr> <td>839/478</td> <td></td> <td></td> <td>0</td> <td>No</td> </tr> </tbody> </table>					Bk/Pg	Grantor	Date	Price	Code	1097/647	DYER, TOMMY RAY &	02/04/1998	37,500	Yes	835/428			0	No	839/478			0	No																																															
Source	REAL	Fair Cash	Capped	Asmnt Level	Assessed	Levy Rate	80.060	Current Tax																																																																																																																	
Remove Cap	1999	Land Value 30,928	19,284	11%	2,121	Assessed	4,918	393.74																																																																																																																	
Year Frozen	2024	Improvements 40,789	25,433		2,797	Penalty	0																																																																																																																		
Uncapped Value	0	Mobile Home 0	0		0	Exemption	1,000	-80.00																																																																																																																	
TIF Project ID	0	Total Value 71,717	44,717		4,918	Total Taxable	3,918	314.00																																																																																																																	
Bk/Pg	Grantor	Date	Price	Code																																																																																																																					
1097/647	DYER, TOMMY RAY &	02/04/1998	37,500	Yes																																																																																																																					
835/428			0	No																																																																																																																					
839/478			0	No																																																																																																																					
<b>Assessment History</b> <table border="1"> <thead> <tr> <th>Tax Year</th> <th>Statement Number</th> <th>Billed Owner</th> <th>Tax Area</th> <th>Total Value</th> <th>Exemptions</th> <th>Taxable Value</th> <th>Billed Tax</th> </tr> </thead> <tbody> <tr><td>2025</td><td>2025-660002866</td><td>FLUD, ROSETTA K &amp; RODNEY L</td><td>19</td><td>67,538</td><td>1000</td><td>3,919</td><td>314.00</td></tr> <tr><td>2024</td><td>2024-660002866</td><td>FLUD, ROSETTA K &amp; RODNEY L</td><td>19</td><td>67,233</td><td>1000</td><td>3,919</td><td>315.00</td></tr> <tr><td>2023</td><td>2023-660002866</td><td>FLUD, ROSETTA K &amp; RODNEY L</td><td>19</td><td>43,416</td><td>1000</td><td>3,776</td><td>304.00</td></tr> <tr><td>2022</td><td>2022-660002866</td><td>FLUD, ROSETTA K &amp; RODNEY L</td><td>19</td><td>44,458</td><td>1000</td><td>3,638</td><td>295.00</td></tr> <tr><td>2021</td><td>2021-660002866</td><td>FLUD, ROSETTA K &amp; RODNEY L</td><td>19</td><td>40,931</td><td>1000</td><td>3,503</td><td>281.00</td></tr> <tr><td>2020</td><td>2020-660002866</td><td>FLUD, ROSETTA K &amp; RODNEY L</td><td>19</td><td>40,366</td><td>1000</td><td>3,441</td><td>278.00</td></tr> <tr><td>2019</td><td>2019-660002866</td><td>FLUD, ROSETTA K &amp; RODNEY L</td><td>19</td><td>39,416</td><td>1000</td><td>3,336</td><td>276.00</td></tr> <tr><td>2018</td><td>2018-660002866</td><td>FLUD, ROSETTA K &amp; RODNEY L</td><td>19</td><td>42,754</td><td>1000</td><td>3,703</td><td>309.00</td></tr> <tr><td>2017</td><td>2017-660002866</td><td>FLUD, ROSETTA K &amp; RODNEY L</td><td>19</td><td>41,631</td><td>1000</td><td>3,580</td><td>301.00</td></tr> <tr><td>2016</td><td>2016-660002866</td><td>FLUD, ROSETTA K &amp; RODNEY L</td><td>19</td><td>40,672</td><td>1000</td><td>3,474</td><td>296.00</td></tr> <tr><td>2015</td><td>2015-660002866</td><td>FLUD, ROSETTA K &amp; RODNEY L</td><td>19</td><td>39,959</td><td>1000</td><td>3,396</td><td>295.00</td></tr> <tr><td>2014</td><td>2014-660002866</td><td>FLUD, ROSETTA K &amp; RODNEY L</td><td>19</td><td>39,726</td><td>1000</td><td>3,370</td><td>303.00</td></tr> <tr><td>2013</td><td>2013-660002866</td><td>FLUD, ROSETTA K &amp; RODNEY L</td><td>19</td><td>40,962</td><td>1000</td><td>3,245</td><td>273.00</td></tr> </tbody> </table>										Tax Year	Statement Number	Billed Owner	Tax Area	Total Value	Exemptions	Taxable Value	Billed Tax	2025	2025-660002866	FLUD, ROSETTA K & RODNEY L	19	67,538	1000	3,919	314.00	2024	2024-660002866	FLUD, ROSETTA K & RODNEY L	19	67,233	1000	3,919	315.00	2023	2023-660002866	FLUD, ROSETTA K & RODNEY L	19	43,416	1000	3,776	304.00	2022	2022-660002866	FLUD, ROSETTA K & RODNEY L	19	44,458	1000	3,638	295.00	2021	2021-660002866	FLUD, ROSETTA K & RODNEY L	19	40,931	1000	3,503	281.00	2020	2020-660002866	FLUD, ROSETTA K & RODNEY L	19	40,366	1000	3,441	278.00	2019	2019-660002866	FLUD, ROSETTA K & RODNEY L	19	39,416	1000	3,336	276.00	2018	2018-660002866	FLUD, ROSETTA K & RODNEY L	19	42,754	1000	3,703	309.00	2017	2017-660002866	FLUD, ROSETTA K & RODNEY L	19	41,631	1000	3,580	301.00	2016	2016-660002866	FLUD, ROSETTA K & RODNEY L	19	40,672	1000	3,474	296.00	2015	2015-660002866	FLUD, ROSETTA K & RODNEY L	19	39,959	1000	3,396	295.00	2014	2014-660002866	FLUD, ROSETTA K & RODNEY L	19	39,726	1000	3,370	303.00	2013	2013-660002866	FLUD, ROSETTA K & RODNEY L	19	40,962	1000	3,245	273.00
Tax Year	Statement Number	Billed Owner	Tax Area	Total Value	Exemptions	Taxable Value	Billed Tax																																																																																																																		
2025	2025-660002866	FLUD, ROSETTA K & RODNEY L	19	67,538	1000	3,919	314.00																																																																																																																		
2024	2024-660002866	FLUD, ROSETTA K & RODNEY L	19	67,233	1000	3,919	315.00																																																																																																																		
2023	2023-660002866	FLUD, ROSETTA K & RODNEY L	19	43,416	1000	3,776	304.00																																																																																																																		
2022	2022-660002866	FLUD, ROSETTA K & RODNEY L	19	44,458	1000	3,638	295.00																																																																																																																		
2021	2021-660002866	FLUD, ROSETTA K & RODNEY L	19	40,931	1000	3,503	281.00																																																																																																																		
2020	2020-660002866	FLUD, ROSETTA K & RODNEY L	19	40,366	1000	3,441	278.00																																																																																																																		
2019	2019-660002866	FLUD, ROSETTA K & RODNEY L	19	39,416	1000	3,336	276.00																																																																																																																		
2018	2018-660002866	FLUD, ROSETTA K & RODNEY L	19	42,754	1000	3,703	309.00																																																																																																																		
2017	2017-660002866	FLUD, ROSETTA K & RODNEY L	19	41,631	1000	3,580	301.00																																																																																																																		
2016	2016-660002866	FLUD, ROSETTA K & RODNEY L	19	40,672	1000	3,474	296.00																																																																																																																		
2015	2015-660002866	FLUD, ROSETTA K & RODNEY L	19	39,959	1000	3,396	295.00																																																																																																																		
2014	2014-660002866	FLUD, ROSETTA K & RODNEY L	19	39,726	1000	3,370	303.00																																																																																																																		
2013	2013-660002866	FLUD, ROSETTA K & RODNEY L	19	40,962	1000	3,245	273.00																																																																																																																		



# Rogers

## Assessment Property Record Card for Tax Year 2026

Data provided by LISA DELOZIER County Assessor

Date 04/17/2026  
 Time 03:22:15  
 Page 2

Lot Data	Square-Foot - NBHD 1205 #1	Primary Image
<b>Lot Size</b> <b>Lot Count</b> <b>Units Buildable</b> 13160 <b>Non-Ag Acres</b> 0.3021 <b>Topography</b> <b>Street Access</b> <b>Utilities</b> <b>Amenities</b> LAND QUALITY 0 0 <b>Method</b> Square-Foot <b>Base Lot Value</b> 13,161.00 x 2.35 = 30,928 <b>Factor Value</b> <b>Adjustments</b> 1.0000 <b>Lot Value</b> 30,928		

Residential Data	
<b>Type</b>	1 Single Family Residence
<b>Condition</b>	3 - Average
<b>Quality</b>	2 - Fair
<b>Architecture</b>	TRAD TRADITIONAL
<b>Style</b>	100% One Story
<b>Exterior Wall</b>	100% Frame, Siding, Metal
<b>Base/Total Area</b>	1,086 / 1,086
<b>Style</b>	100% One Story
<b>HVAC</b>	100% Floor Furnace 3 Wall Air Conditioners (Cour
<b>Roof Cover</b>	1 Composition Shingle
<b>Area on Slab</b>	0
<b>Fixture/RghIn</b>	6 /
<b>Bed/F/H Bath</b>	3 / 1.0 /
<b>Basement Area</b>	
<b>Garage Type</b>	240 Carport - Shed Roof 1 Stalls
<b>Remodel</b>	
<b>Year/Eff Age</b>	1939 / 65

GRM Approach
<b>GRM Code</b> <b>Gross Rent</b> 0.00 <b>Indicated Value</b>

Multiple Regression
<b>MRA Code</b> 1 Test <b>Adusted R</b> 0.8445 <b>Indicated Value</b> 71,214 65.57 Per SqFt

Direct Comparables
<b>Selection Model</b> A Adam Test <b>Adjustment Model</b> 1 2022 Residential <b>Comparables</b> 8 <b>Indicated Value</b> 63,500 Per SqFt

Cost Approach				Manual : 01/2025			
<b>Base Cost</b>	98.16	<b>Total Misc Impr</b>	+ 5,817	<b>Roofing Adj</b>	+ 4.41	<b>Garage Cost</b>	+ 3,000
<b>Subfloor Adj</b>	+ 2.57	<b>Total RCN</b>	= 131,980	<b>Heat/Cool Adj</b>	+ 1.65	<b>Depreciation ( 71%)</b>	- 93,706
<b>Plumbing Adj</b>	+ 6.62	<b>Lump Sums</b>	+ 0	<b>Basement Adj</b>	+ 0.00	<b>RCNLD</b>	= 38,274
<b>Adj Base Cost</b>	= 113.41	<b>Lot Value</b>	+ 30,928	<b>Total Area</b>	x 1,086	<b>Indicated Value</b>	= 69,202
		<b>Value Per SqFt</b>	63.72	<b>Adjusted Cost</b>	= 123,163		

Value Reconciliation
<b>Selected Approach</b> Cost Approach <b>Improvements</b> 38,274 <b>Lot Value</b> 30,928 <b>Indicated Value</b> 69,202 63.72 Per SqFt <b>Agland Value</b> <b>Site Improvements</b> 2,515 <b>Total Value</b> 71,717 66.04 Total Value Per SqFt

Miscellaneous Improvements								
Code	Description	Sketch ID	Size	Year	Units	Unit Cost	Depr	Value
PRCH	SLAB PORCH - COVERED	7258	25x8		200	20.67		4,134
PRCH	SLAB PORCH - COVERED	7259	80		80	21.04		1,683



# Rogers

## Assessment Property Record Card for Tax Year 2026

Data provided by LISA DELOZIER County Assessor

Date 04/17/2026  
 Time 03:22:15  
 Page 3

Sketch Image

660002866

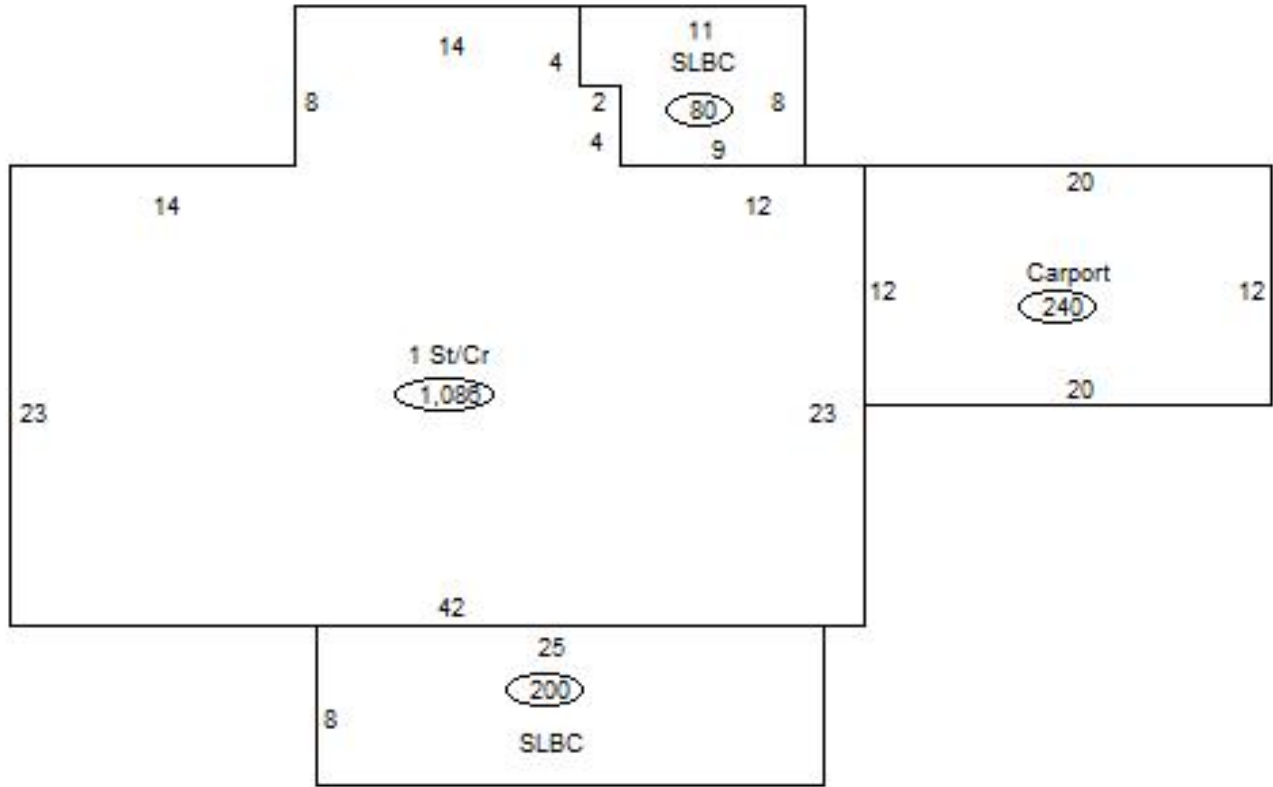

### Sketch Vector Information

Sequence	Code	Type	Built Over	Scale	Section Label	Base Area	Multiplier	Total Area
1	R	1	Crawl	13	1 St/Cr	1,086	1.000	1,086
2	M	PRCH		13	SLBC	200	1.000	200
3	M	PRCH		13	SLBC	80	1.000	80
4	G	4		13	Carport	240	1.000	240
<b>Total Building Area</b>						1,086		1,086



# Rogers



## Assessment Property Record Card for Tax Year 2026

Data provided by LISA DELOZIER County Assessor

Date 04/17/2026  
Time 03:22:15  
Page 4

660002866

### Outbuildings/Site Improvements

Building Image	Code	Description	Dimensions	Floor	Roofing	Total Units
	SHDS	Shed - Small	12x14x8	Dirt	Galvanized Metal	168
	Qual 2	Cond 2	Year 2010	Eff Age 16		
<b>Valuation Summary</b>		<b>Modifier Total</b>	<b>RCN</b>	<b>Depr (52% Phys/ % Func)</b>		<b>RCNLD</b>
Base Cost (13.62 x 168)		2,288		2,288	1,190	1,098
	SHDS	Shed - Small	12x24x8	Dirt	Galvanized Metal	288
	Qual 2	Cond 3	Year 2000	Eff Age 20		
<b>Valuation Summary</b>		<b>Modifier Total</b>	<b>RCN</b>	<b>Depr (59% Phys/ % Func)</b>		<b>RCNLD</b>
Base Cost (12.00 x 288)		3,456		3,456	2,039	1,417