



Rogers

Assessment Property Record Card for Tax Year 2026

Data provided by LISA DELOZIER County Assessor

Date 04/17/2026
Time 03:24:26
Page 1

Assessment Data					Primary Image																																																																																																																				
Account 660003101 Parcel ID 000000-00-0-10435-002-0005 Cadastral ID 04-21-16-02830 Property Type REAL - Real Property Property Class URP VI Area 1 Tax Area 17 - CLAREMORE OT Name ID 338639 PURDOM, RAYMOND CONRAD III REVOCABLE TRUST 1502 N CHOCTAW PL CLAREMORE OK 74017-0000 Parcel Location Situs 01502 N CHOCTAW PL Subdivision STONEGATE Lot/Block 0005 / 0002 Parcel Size 1 - Lots Sec/Twn/Rng 4 / 21 / 16 / 5 Neighborhood 1172 - R-V01-SW CLAREMORE School District S001 - CLAREMORE SCHOOLS					<p>\\tsclient\T\TOMMY DUNLAP\New folder (165)\IMG_0095.JPG 4/5/2023</p>																																																																																																																				
Legal Description Lot/Long: 36.32374777 -95.60101895 LOT 5 BLOCK 2 STONEGATE																																																																																																																									
Exemptions <table border="1"> <thead> <tr> <th>Code</th> <th>Type</th> <th>Active</th> <th>Maximum</th> <th>Exemption</th> </tr> </thead> <tbody> <tr> <td>H</td> <td>Homestead</td> <td>No</td> <td>1,000</td> <td></td> </tr> </tbody> </table>					Code	Type	Active	Maximum	Exemption	H	Homestead	No	1,000		Building Permits <table border="1"> <thead> <tr> <th>Number</th> <th>Description</th> <th>Opened</th> <th>Closed</th> <th>Amount</th> </tr> </thead> <tbody> <tr> <td></td> <td></td> <td></td> <td></td> <td></td> </tr> </tbody> </table>					Number	Description	Opened	Closed	Amount																																																																																																	
Code	Type	Active	Maximum	Exemption																																																																																																																					
H	Homestead	No	1,000																																																																																																																						
Number	Description	Opened	Closed	Amount																																																																																																																					
Parcel Valuation <table border="1"> <thead> <tr> <th>Source</th> <th>REAL</th> <th>Fair Cash</th> <th>Capped</th> <th>Asmnt Level</th> <th>Assessed</th> <th>Levy Rate</th> <th>92.430</th> <th>Current Tax</th> </tr> </thead> <tbody> <tr> <td>Remove Cap</td> <td>0</td> <td>Land Value 67,017</td> <td>63,466</td> <td>11%</td> <td>6,981</td> <td>Assessed</td> <td>24,225</td> <td>2,239.12</td> </tr> <tr> <td>Year Frozen</td> <td>0</td> <td>Improvements 156,765</td> <td>156,765</td> <td></td> <td>17,244</td> <td>Penalty</td> <td>0</td> <td></td> </tr> <tr> <td>Uncapped Value</td> <td>0</td> <td>Mobile Home 0</td> <td>0</td> <td></td> <td>0</td> <td>Exemption</td> <td>0</td> <td>0.00</td> </tr> <tr> <td>TIF Project ID</td> <td>0</td> <td>Total Value 223,782</td> <td>220,231</td> <td></td> <td>24,225</td> <td>Total Taxable</td> <td>24,225</td> <td>2,239.00</td> </tr> </tbody> </table>					Source	REAL	Fair Cash	Capped	Asmnt Level	Assessed	Levy Rate	92.430	Current Tax	Remove Cap	0	Land Value 67,017	63,466	11%	6,981	Assessed	24,225	2,239.12	Year Frozen	0	Improvements 156,765	156,765		17,244	Penalty	0		Uncapped Value	0	Mobile Home 0	0		0	Exemption	0	0.00	TIF Project ID	0	Total Value 223,782	220,231		24,225	Total Taxable	24,225	2,239.00	Sale History <table border="1"> <thead> <tr> <th>Bk/Pg</th> <th>Grantor</th> <th>Date</th> <th>Price</th> <th>Code</th> </tr> </thead> <tbody> <tr> <td>/</td> <td>PURDOM, CONRAD R & JUNE H</td> <td>06/10/2022</td> <td></td> <td>0 4</td> </tr> </tbody> </table>					Bk/Pg	Grantor	Date	Price	Code	/	PURDOM, CONRAD R & JUNE H	06/10/2022		0 4																																																									
Source	REAL	Fair Cash	Capped	Asmnt Level	Assessed	Levy Rate	92.430	Current Tax																																																																																																																	
Remove Cap	0	Land Value 67,017	63,466	11%	6,981	Assessed	24,225	2,239.12																																																																																																																	
Year Frozen	0	Improvements 156,765	156,765		17,244	Penalty	0																																																																																																																		
Uncapped Value	0	Mobile Home 0	0		0	Exemption	0	0.00																																																																																																																	
TIF Project ID	0	Total Value 223,782	220,231		24,225	Total Taxable	24,225	2,239.00																																																																																																																	
Bk/Pg	Grantor	Date	Price	Code																																																																																																																					
/	PURDOM, CONRAD R & JUNE H	06/10/2022		0 4																																																																																																																					
Assessment History <table border="1"> <thead> <tr> <th>Tax Year</th> <th>Statement Number</th> <th>Billed Owner</th> <th>Tax Area</th> <th>Total Value</th> <th>Exemptions</th> <th>Taxable Value</th> <th>Billed Tax</th> </tr> </thead> <tbody> <tr><td>2025</td><td>2025-660003101</td><td>PURDOM, RAYMOND CONRAD III</td><td>17</td><td>218,425</td><td>0</td><td>23,072</td><td>2,133.00</td></tr> <tr><td>2024</td><td>2024-660003101</td><td>PURDOM, RAYMOND CONRAD III</td><td>17</td><td>224,200</td><td>0</td><td>21,974</td><td>2,031.00</td></tr> <tr><td>2023</td><td>2023-660003101</td><td>PURDOM, RAYMOND CONRAD III</td><td>17</td><td>196,193</td><td>0</td><td>20,927</td><td>1,917.00</td></tr> <tr><td>2022</td><td>2022-660003101</td><td>PURDOM, RAYMOND CONRAD III</td><td>17</td><td>181,186</td><td>0</td><td>19,930</td><td>1,845.00</td></tr> <tr><td>2021</td><td>2021-660003101</td><td>PURDOM, CONRAD R & JUNE H</td><td>17</td><td>187,075</td><td>0</td><td>20,578</td><td>1,817.00</td></tr> <tr><td>2020</td><td>2020-660003101</td><td>PURDOM, CONRAD R & JUNE H</td><td>17</td><td>184,105</td><td>0</td><td>20,252</td><td>1,854.00</td></tr> <tr><td>2019</td><td>2019-660003101</td><td>PURDOM, CONRAD R & JUNE H</td><td>17</td><td>177,068</td><td>0</td><td>19,477</td><td>1,804.00</td></tr> <tr><td>2018</td><td>2018-660003101</td><td>PURDOM, CONRAD R & JUNE H</td><td>17</td><td>180,306</td><td>1000</td><td>18,386</td><td>1,699.00</td></tr> <tr><td>2017</td><td>2017-660003101</td><td>PURDOM, CONRAD R & JUNE H</td><td>17</td><td>178,870</td><td>1000</td><td>17,822</td><td>1,637.00</td></tr> <tr><td>2016</td><td>2016-660003101</td><td>PURDOM, CONRAD R & JUNE H</td><td>17</td><td>174,439</td><td>1000</td><td>17,274</td><td>1,621.00</td></tr> <tr><td>2015</td><td>2015-660003101</td><td>PURDOM, CONRAD R & JUNE H</td><td>17</td><td>169,332</td><td>1000</td><td>16,742</td><td>1,510.00</td></tr> <tr><td>2014</td><td>2014-660003101</td><td>PURDOM, CONRAD R & JUNE H</td><td>17</td><td>174,140</td><td>1000</td><td>16,225</td><td>1,505.00</td></tr> <tr><td>2013</td><td>2013-660003101</td><td>PURDOM, CONRAD R & JUNE H</td><td>17</td><td>164,803</td><td>1000</td><td>15,724</td><td>1,439.00</td></tr> </tbody> </table>										Tax Year	Statement Number	Billed Owner	Tax Area	Total Value	Exemptions	Taxable Value	Billed Tax	2025	2025-660003101	PURDOM, RAYMOND CONRAD III	17	218,425	0	23,072	2,133.00	2024	2024-660003101	PURDOM, RAYMOND CONRAD III	17	224,200	0	21,974	2,031.00	2023	2023-660003101	PURDOM, RAYMOND CONRAD III	17	196,193	0	20,927	1,917.00	2022	2022-660003101	PURDOM, RAYMOND CONRAD III	17	181,186	0	19,930	1,845.00	2021	2021-660003101	PURDOM, CONRAD R & JUNE H	17	187,075	0	20,578	1,817.00	2020	2020-660003101	PURDOM, CONRAD R & JUNE H	17	184,105	0	20,252	1,854.00	2019	2019-660003101	PURDOM, CONRAD R & JUNE H	17	177,068	0	19,477	1,804.00	2018	2018-660003101	PURDOM, CONRAD R & JUNE H	17	180,306	1000	18,386	1,699.00	2017	2017-660003101	PURDOM, CONRAD R & JUNE H	17	178,870	1000	17,822	1,637.00	2016	2016-660003101	PURDOM, CONRAD R & JUNE H	17	174,439	1000	17,274	1,621.00	2015	2015-660003101	PURDOM, CONRAD R & JUNE H	17	169,332	1000	16,742	1,510.00	2014	2014-660003101	PURDOM, CONRAD R & JUNE H	17	174,140	1000	16,225	1,505.00	2013	2013-660003101	PURDOM, CONRAD R & JUNE H	17	164,803	1000	15,724	1,439.00
Tax Year	Statement Number	Billed Owner	Tax Area	Total Value	Exemptions	Taxable Value	Billed Tax																																																																																																																		
2025	2025-660003101	PURDOM, RAYMOND CONRAD III	17	218,425	0	23,072	2,133.00																																																																																																																		
2024	2024-660003101	PURDOM, RAYMOND CONRAD III	17	224,200	0	21,974	2,031.00																																																																																																																		
2023	2023-660003101	PURDOM, RAYMOND CONRAD III	17	196,193	0	20,927	1,917.00																																																																																																																		
2022	2022-660003101	PURDOM, RAYMOND CONRAD III	17	181,186	0	19,930	1,845.00																																																																																																																		
2021	2021-660003101	PURDOM, CONRAD R & JUNE H	17	187,075	0	20,578	1,817.00																																																																																																																		
2020	2020-660003101	PURDOM, CONRAD R & JUNE H	17	184,105	0	20,252	1,854.00																																																																																																																		
2019	2019-660003101	PURDOM, CONRAD R & JUNE H	17	177,068	0	19,477	1,804.00																																																																																																																		
2018	2018-660003101	PURDOM, CONRAD R & JUNE H	17	180,306	1000	18,386	1,699.00																																																																																																																		
2017	2017-660003101	PURDOM, CONRAD R & JUNE H	17	178,870	1000	17,822	1,637.00																																																																																																																		
2016	2016-660003101	PURDOM, CONRAD R & JUNE H	17	174,439	1000	17,274	1,621.00																																																																																																																		
2015	2015-660003101	PURDOM, CONRAD R & JUNE H	17	169,332	1000	16,742	1,510.00																																																																																																																		
2014	2014-660003101	PURDOM, CONRAD R & JUNE H	17	174,140	1000	16,225	1,505.00																																																																																																																		
2013	2013-660003101	PURDOM, CONRAD R & JUNE H	17	164,803	1000	15,724	1,439.00																																																																																																																		



Rogers

Assessment Property Record Card for Tax Year 2026

Data provided by LISA DELOZIER County Assessor

Date 04/17/2026
 Time 03:24:26
 Page 2

Lot Data	Square-Foot - NBHD 1172 #1	Primary Image
Lot Size Lot Count 1 Units Buildable 15750 Non-Ag Acres 0.2991 Topography Street Access Utilities Amenities LAND QUALITY 0 0 Method Square-Foot Base Lot Value 13,028.00 x 5.14 = 67,017 Factor Value Adjustments 1.0000 Lot Value 67,017		 <p>\\tsclient\T\TOMMY DUNLAP\New folder (165)\IMG_0095.JPG 4/5/2023</p>

Residential Data	
Type	1 Single Family Residence
Condition	3 - Average
Quality	3 - Average
Architecture	R3 Res Nbhd 3
Style	100% One Story
Exterior Wall	90% Veneer, Masonry 10% Frame, Siding, Vinyl
Base/Total Area	2,174 / 2,174
Style	100% One Story
HVAC	100% Warmed & Cooled Air
Roof Cover	1 Composition Shingle
Area on Slab	2,174
Fixture/RghIn	8 /
Bed/F/H Bath	3 / 2.0 /
Basement Area	
Garage Type	542 Attached Garage - Unfinished 2 Stalls
Remodel	
Year/Eff Age	1971 / 41

GRM Approach

GRM Code	
Gross Rent	0.00
Indicated Value	

Multiple Regression

MRA Code	1 Test
Adusted R	0.8445
Indicated Value	227,044 104.44 Per SqFt

Direct Comparables

Selection Model	A Adam Test
Adjustment Model	1 2022 Residential
Comparables	8
Indicated Value	243,340 Per SqFt

Value Reconciliation

Selected Approach	Cost Approach
Improvements	156,765
Lot Value	67,017
Indicated Value	223,782 102.94 Per SqFt
Agland Value	
Site Improvements	
Total Value	223,782 102.94 Total Value Per SqFt

Cost Approach Manual : 01/2025

Base Cost	104.53	Total Misc Impr	+ 7,346
Roofing Adj	+ 4.60	Garage Cost	+ 16,970
Subfloor Adj	+ -2.19	Total RCN	= 295,783
Heat/Cool Adj	+ 12.64	Depreciation (47%)	- 139,018
Plumbing Adj	+ 5.29	Lump Sums	+ 0
Basement Adj	+ 0.00	RCNLD	= 156,765
Adj Base Cost	= 124.87	Lot Value	+ 67,017
Total Area	x 2,174	Indicated Value	= 223,782
Adjusted Cost	= 271,467	Value Per SqFt	102.94

Miscellaneous Improvements

Code	Description	Sketch ID	Size	Year	Units	Unit Cost	Depr	Value
PRCH	SLAB PORCH - COVERED	7849	282		282	26.05		7,346



Rogers
Assessment Property Record Card for Tax Year 2026

Data provided by LISA DELOZIER County Assessor

Date 04/17/2026
 Time 03:24:26
 Page 3

Sketch Image

660003101

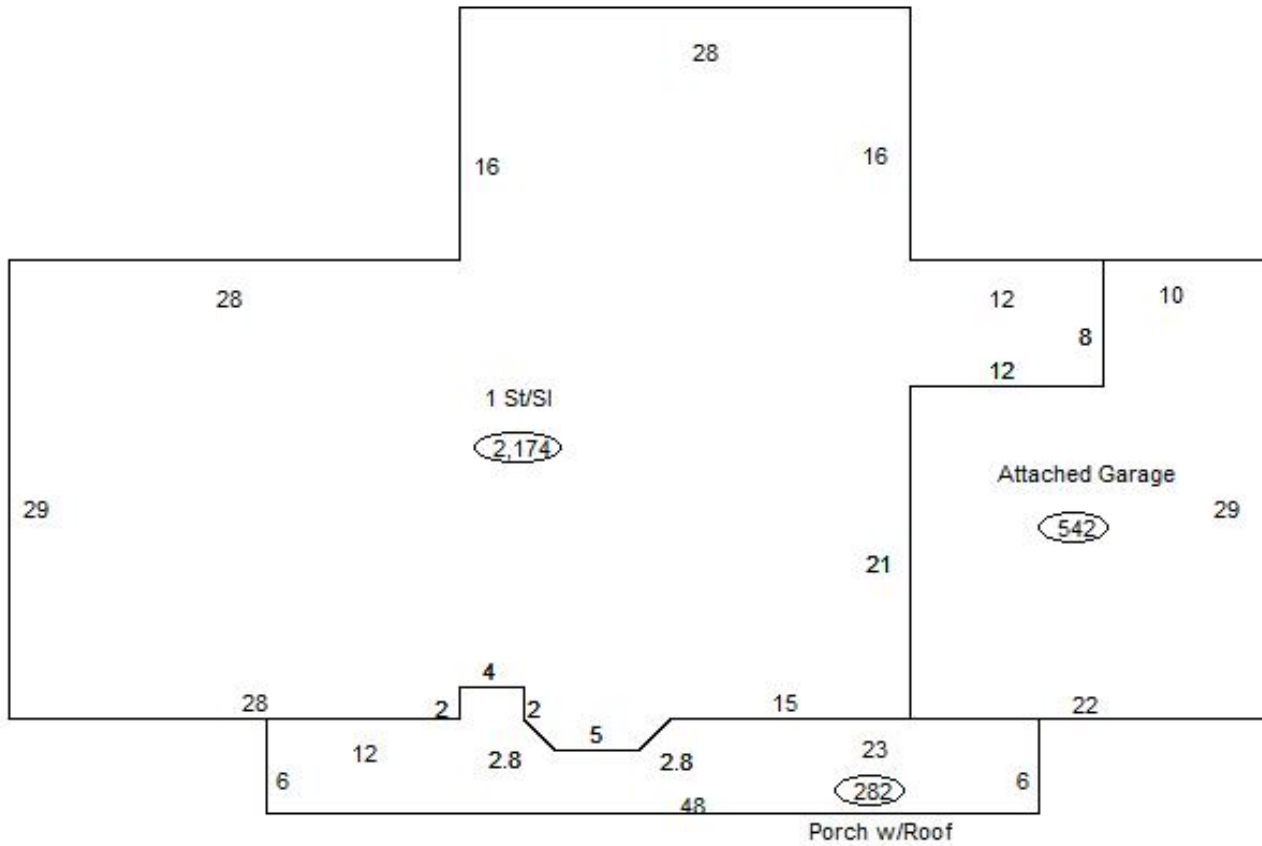

Sketch Vector Information

Sequence	Code	Type	Built Over	Scale	Section Label	Base Area	Multiplier	Total Area
1	R	1	Slab	13	1 St/Sl	2,174	1.000	2,174
2	G	1		13	Attached Garage	542	1.000	542
3	M	PRCH		13	SLBC	282	1.000	282
Total Building Area						2,174		2,174