



Rogers

Assessment Property Record Card for Tax Year 2026

Data provided by LISA DELOZIER County Assessor

Date 04/17/2026
Time 03:26:26
Page 1

Assessment Data					Primary Image																																																																																																																				
Account 660003192 Parcel ID 000000-00-0-10240-002-0010 Cadastral ID 04-21-16-03740 Property Type REAL - Real Property Property Class URP VI Area 1 Tax Area 17 - CLAREMORE OT Name ID 70204 WITTENBERG, H T (DR) 300 E 16TH CLAREMORE OK 74017-0000 Parcel Location Situs 00300 E 16TH ST N Subdivision MARLAR Lot/Block 0010 / 0002 Parcel Size 1 - Lots Sec/Twn/Rng 4 / 21 / 16 / 5 Neighborhood 1172 - R-V01-SW CLAREMORE School District S001 - CLAREMORE SCHOOLS																																																																																																																									
Legal Description Lot/Long: 36.32452762 -95.59992426																																																																																																																									
Building Permits					<table border="1"> <thead> <tr> <th>Number</th> <th>Description</th> <th>Opened</th> <th>Closed</th> <th>Amount</th> </tr> </thead> <tbody> <tr> <td> </td> <td> </td> <td> </td> <td> </td> <td> </td> </tr> </tbody> </table>					Number	Description	Opened	Closed	Amount																																																																																																											
Number	Description	Opened	Closed	Amount																																																																																																																					
Exemptions					Sale History																																																																																																																				
<table border="1"> <thead> <tr> <th>Code</th> <th>Type</th> <th>Active</th> <th>Maximum</th> <th>Exemption</th> </tr> </thead> <tbody> <tr> <td>H</td> <td>Homestead</td> <td>Yes</td> <td>1,000</td> <td>1,000</td> </tr> </tbody> </table>					Code	Type	Active	Maximum	Exemption	H	Homestead	Yes	1,000	1,000	<table border="1"> <thead> <tr> <th>Bk/Pg</th> <th>Grantor</th> <th>Date</th> <th>Price</th> <th>Code</th> </tr> </thead> <tbody> <tr> <td> </td> <td> </td> <td> </td> <td> </td> <td> </td> </tr> </tbody> </table>					Bk/Pg	Grantor	Date	Price	Code																																																																																																	
Code	Type	Active	Maximum	Exemption																																																																																																																					
H	Homestead	Yes	1,000	1,000																																																																																																																					
Bk/Pg	Grantor	Date	Price	Code																																																																																																																					
Parcel Valuation																																																																																																																									
<table border="1"> <thead> <tr> <th>Source</th> <th>REAL</th> <th>Fair Cash</th> <th>Capped</th> <th>Asmnt Level</th> <th>Assessed</th> <th>Levy Rate</th> <th>92.430</th> <th>Current Tax</th> </tr> </thead> <tbody> <tr> <td>Remove Cap</td> <td>0</td> <td>Land Value 69,032</td> <td>41,799</td> <td>11%</td> <td>4,598</td> <td>Assessed</td> <td>23,591</td> <td>2,180.52</td> </tr> <tr> <td>Year Frozen</td> <td>2017</td> <td>Improvements 285,165</td> <td>172,668</td> <td></td> <td>18,993</td> <td>Penalty</td> <td>0</td> <td></td> </tr> <tr> <td>Uncapped Value</td> <td>0</td> <td>Mobile Home 0</td> <td>0</td> <td></td> <td>0</td> <td>Exemption</td> <td>1,000</td> <td>-93.00</td> </tr> <tr> <td>TIF Project ID</td> <td>0</td> <td>Total Value 354,197</td> <td>214,467</td> <td></td> <td>23,591</td> <td>Total Taxable</td> <td>22,591</td> <td>2,088.00</td> </tr> </tbody> </table>		Source	REAL	Fair Cash	Capped	Asmnt Level	Assessed	Levy Rate	92.430	Current Tax	Remove Cap	0	Land Value 69,032	41,799	11%	4,598	Assessed	23,591	2,180.52	Year Frozen	2017	Improvements 285,165	172,668		18,993	Penalty	0		Uncapped Value	0	Mobile Home 0	0		0	Exemption	1,000	-93.00	TIF Project ID	0	Total Value 354,197	214,467		23,591	Total Taxable	22,591	2,088.00																																																																											
Source	REAL	Fair Cash	Capped	Asmnt Level	Assessed	Levy Rate	92.430	Current Tax																																																																																																																	
Remove Cap	0	Land Value 69,032	41,799	11%	4,598	Assessed	23,591	2,180.52																																																																																																																	
Year Frozen	2017	Improvements 285,165	172,668		18,993	Penalty	0																																																																																																																		
Uncapped Value	0	Mobile Home 0	0		0	Exemption	1,000	-93.00																																																																																																																	
TIF Project ID	0	Total Value 354,197	214,467		23,591	Total Taxable	22,591	2,088.00																																																																																																																	
Assessment History																																																																																																																									
<table border="1"> <thead> <tr> <th>Tax Year</th> <th>Statement Number</th> <th>Billed Owner</th> <th>Tax Area</th> <th>Total Value</th> <th>Exemptions</th> <th>Taxable Value</th> <th>Billed Tax</th> </tr> </thead> <tbody> <tr><td>2025</td><td>2025-660003192</td><td>WITTENBERG, H T (DR)</td><td>17</td><td>345,492</td><td>1000</td><td>22,592</td><td>2,088.00</td></tr> <tr><td>2024</td><td>2024-660003192</td><td>WITTENBERG, H T (DR)</td><td>17</td><td>327,678</td><td>1000</td><td>22,591</td><td>2,088.00</td></tr> <tr><td>2023</td><td>2023-660003192</td><td>WITTENBERG, H T (DR)</td><td>17</td><td>293,321</td><td>1000</td><td>22,591</td><td>2,069.00</td></tr> <tr><td>2022</td><td>2022-660003192</td><td>WITTENBERG, H T (DR)</td><td>17</td><td>275,316</td><td>1000</td><td>22,592</td><td>2,091.00</td></tr> <tr><td>2021</td><td>2021-660003192</td><td>WITTENBERG, H T (DR)</td><td>17</td><td>281,972</td><td>1000</td><td>22,591</td><td>1,995.00</td></tr> <tr><td>2020</td><td>2020-660003192</td><td>WITTENBERG, H T (DR)</td><td>17</td><td>284,326</td><td>1000</td><td>22,591</td><td>2,069.00</td></tr> <tr><td>2019</td><td>2019-660003192</td><td>WITTENBERG, H T (DR)</td><td>17</td><td>273,988</td><td>1000</td><td>22,592</td><td>2,092.00</td></tr> <tr><td>2018</td><td>2018-660003192</td><td>WITTENBERG, H T (DR)</td><td>17</td><td>286,740</td><td>1000</td><td>22,591</td><td>2,087.00</td></tr> <tr><td>2017</td><td>2017-660003192</td><td>WITTENBERG, H T (DR)</td><td>17</td><td>284,165</td><td>1000</td><td>22,591</td><td>2,075.00</td></tr> <tr><td>2016</td><td>2016-660003192</td><td>WITTENBERG, H T (DR)</td><td>17</td><td>276,594</td><td>1000</td><td>21,905</td><td>2,056.00</td></tr> <tr><td>2015</td><td>2015-660003192</td><td>WITTENBERG, H T (DR)</td><td>17</td><td>267,586</td><td>1000</td><td>21,237</td><td>1,915.00</td></tr> <tr><td>2014</td><td>2014-660003192</td><td>WITTENBERG, H T (DR)</td><td>17</td><td>276,899</td><td>1000</td><td>20,590</td><td>1,909.00</td></tr> <tr><td>2013</td><td>2013-660003192</td><td>WITTENBERG, H T (DR)</td><td>17</td><td>261,095</td><td>1000</td><td>19,961</td><td>1,827.00</td></tr> </tbody> </table>										Tax Year	Statement Number	Billed Owner	Tax Area	Total Value	Exemptions	Taxable Value	Billed Tax	2025	2025-660003192	WITTENBERG, H T (DR)	17	345,492	1000	22,592	2,088.00	2024	2024-660003192	WITTENBERG, H T (DR)	17	327,678	1000	22,591	2,088.00	2023	2023-660003192	WITTENBERG, H T (DR)	17	293,321	1000	22,591	2,069.00	2022	2022-660003192	WITTENBERG, H T (DR)	17	275,316	1000	22,592	2,091.00	2021	2021-660003192	WITTENBERG, H T (DR)	17	281,972	1000	22,591	1,995.00	2020	2020-660003192	WITTENBERG, H T (DR)	17	284,326	1000	22,591	2,069.00	2019	2019-660003192	WITTENBERG, H T (DR)	17	273,988	1000	22,592	2,092.00	2018	2018-660003192	WITTENBERG, H T (DR)	17	286,740	1000	22,591	2,087.00	2017	2017-660003192	WITTENBERG, H T (DR)	17	284,165	1000	22,591	2,075.00	2016	2016-660003192	WITTENBERG, H T (DR)	17	276,594	1000	21,905	2,056.00	2015	2015-660003192	WITTENBERG, H T (DR)	17	267,586	1000	21,237	1,915.00	2014	2014-660003192	WITTENBERG, H T (DR)	17	276,899	1000	20,590	1,909.00	2013	2013-660003192	WITTENBERG, H T (DR)	17	261,095	1000	19,961	1,827.00
Tax Year	Statement Number	Billed Owner	Tax Area	Total Value	Exemptions	Taxable Value	Billed Tax																																																																																																																		
2025	2025-660003192	WITTENBERG, H T (DR)	17	345,492	1000	22,592	2,088.00																																																																																																																		
2024	2024-660003192	WITTENBERG, H T (DR)	17	327,678	1000	22,591	2,088.00																																																																																																																		
2023	2023-660003192	WITTENBERG, H T (DR)	17	293,321	1000	22,591	2,069.00																																																																																																																		
2022	2022-660003192	WITTENBERG, H T (DR)	17	275,316	1000	22,592	2,091.00																																																																																																																		
2021	2021-660003192	WITTENBERG, H T (DR)	17	281,972	1000	22,591	1,995.00																																																																																																																		
2020	2020-660003192	WITTENBERG, H T (DR)	17	284,326	1000	22,591	2,069.00																																																																																																																		
2019	2019-660003192	WITTENBERG, H T (DR)	17	273,988	1000	22,592	2,092.00																																																																																																																		
2018	2018-660003192	WITTENBERG, H T (DR)	17	286,740	1000	22,591	2,087.00																																																																																																																		
2017	2017-660003192	WITTENBERG, H T (DR)	17	284,165	1000	22,591	2,075.00																																																																																																																		
2016	2016-660003192	WITTENBERG, H T (DR)	17	276,594	1000	21,905	2,056.00																																																																																																																		
2015	2015-660003192	WITTENBERG, H T (DR)	17	267,586	1000	21,237	1,915.00																																																																																																																		
2014	2014-660003192	WITTENBERG, H T (DR)	17	276,899	1000	20,590	1,909.00																																																																																																																		
2013	2013-660003192	WITTENBERG, H T (DR)	17	261,095	1000	19,961	1,827.00																																																																																																																		



Rogers

Assessment Property Record Card for Tax Year 2026

Data provided by LISA DELOZIER County Assessor

Date 04/17/2026
Time 03:26:26
Page 2

Lot Data	Square-Foot - NBHD 1172 #1	Primary Image
Lot Size		
Lot Count	1	
Units Buildable	1	
Non-Ag Acres	0.3183	
Topography		
Street Access		
Utilities		
Amenities	LAND QUALITY	
	0	
	0	
Method	Square-Foot	
Base Lot Value	13,864.00 x 4.98 = 69,032	
Factor Value		
Adjustments	1.0000	
Lot Value	69,032	

Residential Data	
Type	1 Single Family Residence
Condition	3 - Average
Quality	4.5 - Good
Architecture	R3 Res Nbhd 3
Style	100% 1 1/2 Story Finished
Exterior Wall	100% Veneer, Masonry
Base/Total Area	2,544 / 4,001
Style	100% 1 1/2 Story Finished
HVAC	100% Warmed & Cooled Air
Roof Cover	1 Composition Shingle
Area on Slab	2,544
Fixture/RghIn	14 /
Bed/F/H Bath	3 / 3.0 /
Basement Area	
Garage Type	483 Attached Garage - Unfinished
Remodel	
Year/Eff Age	1968 / 44



\\tsclient\T\TOMMY DUNLAP\New folder (167)\IMG_0099.JPG 4/10/2023

GRM Approach	
GRM Code	
Gross Rent	0.00
Indicated Value	

Multiple Regression			
MRA Code	1	Test	
Adusted R	0.8445		
Indicated Value	500,964	125.21	Per SqFt

Direct Comparables	
Selection Model	A Adam Test
Adjustment Model	1 2022 Residential
Comparables	
Indicated Value	

Cost Approach				Manual : 01/2025			
Base Cost	104.18	Total Misc Impr	+	16,680			
Roofing Adj	+ 3.93	Garage Cost	+	25,179			
Subfloor Adj	+ -2.91	Total RCN	=	559,148			
Heat/Cool Adj	+ 17.38	Depreciation (49%)	-	273,983			
Plumbing Adj	+ 6.71	Lump Sums	+	0			
Basement Adj	+ 0.00	RCNLD	=	285,165			
Adj Base Cost	= 129.29	Lot Value	+	69,032			
Total Area	x 4,001	Indicated Value	=	354,197			
Adjusted Cost	= 517,289	Value Per SqFt		88.53			

Value Reconciliation			
Selected Approach	Cost Approach		
Improvements	285,165		
Lot Value	69,032		
Indicated Value	354,197	88.53	Per SqFt
Agland Value			
Site Improvements			
Total Value	354,197	88.53	Total Value Per SqFt

Miscellaneous Improvements								
Code	Description	Sketch ID	Size	Year	Units	Unit Cost	Depr	Value
FPR1	FIREPLACE - RESIDENTIAL 1 STORY	0		1	1	7,721.18		7,721
PRCH	SLAB PORCH - COVERED	8201	23x11		253	35.41		8,959



Rogers

Assessment Property Record Card for Tax Year 2026

Data provided by LISA DELOZIER County Assessor

Date 04/17/2026

Time 03:26:26

Page 3

Sketch Image

660003192

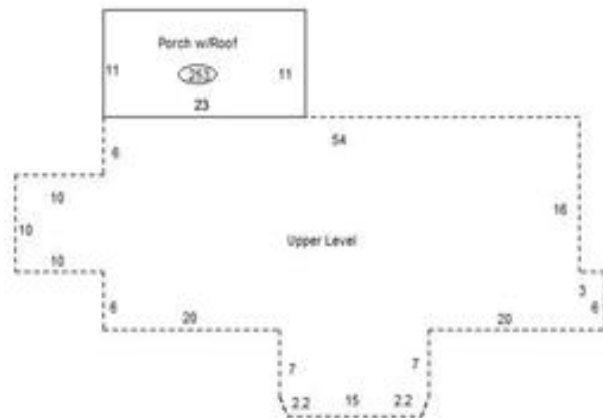
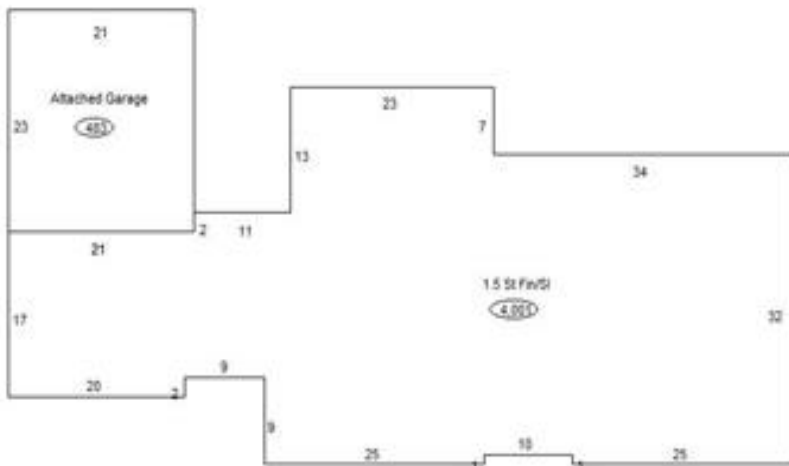

Sketch Vector Information

Sequence	Code	Type	Built Over	Scale	Section Label	Base Area	Multiplier	Total Area
1	R	5	Slab	13	1.5 St Fin/Sl	2,544	1.573	4,001
2	G	1		13	Attached Garage	483	1.000	483
3	U	^UL	Overhang	13	Upper Level	1,457	1.000	1,457
4	M	PRCH		13	SLBC	253	1.000	253
Total Building Area						2,544		4,001