



Rogers

Assessment Property Record Card for Tax Year 2026

Data provided by LISA DELOZIER County Assessor

Date 04/18/2026
Time 06:07:20
Page 1

Assessment Data					Primary Image																																																																																																																				
Account 660003242 Parcel ID 21N16E-04-3-00000-000-0000 Cadastral ID 04-21-16-06500 Property Type REAL - Real Property Property Class UC VI Area 1 Tax Area 17 - CLAREMORE OT Name ID 347455 6G 1711 LLC 12271 WOODCREST DR CLAREMORE OK 74017-0000 Parcel Location Situs 01711 N LYNN RIGGS BLVD Subdivision Lot/Block / Parcel Size .61 - Acres Sec/Twn/Rng 4 / 21 / 16 / 3 Neighborhood 90000 - COMMERCIAL School District S001 - CLAREMORE SCHOOLS																																																																																																																									
Legal Description Lat/Long: 36.32760852 -95.60731132																																																																																																																									
Building Permits					<table border="1"> <thead> <tr> <th>Number</th> <th>Description</th> <th>Opened</th> <th>Closed</th> <th>Amount</th> </tr> </thead> <tbody> <tr> <td></td> <td></td> <td></td> <td></td> <td></td> </tr> </tbody> </table>					Number	Description	Opened	Closed	Amount																																																																																																											
Number	Description	Opened	Closed	Amount																																																																																																																					
Exemptions					Sale History																																																																																																																				
<table border="1"> <thead> <tr> <th>Code</th> <th>Type</th> <th>Active</th> <th>Maximum</th> <th>Exemption</th> </tr> </thead> <tbody> <tr> <td></td> <td></td> <td></td> <td></td> <td></td> </tr> </tbody> </table>					Code	Type	Active	Maximum	Exemption						<table border="1"> <thead> <tr> <th>Bk/Pg</th> <th>Grantor</th> <th>Date</th> <th>Price</th> <th>Code</th> </tr> </thead> <tbody> <tr> <td>/</td> <td>GILSLEIDER, EDWARD F</td> <td>06/30/2025</td> <td>0</td> <td>4</td> </tr> <tr> <td>2297/767</td> <td>GILSLEIDER, EDWARD F JR</td> <td>01/09/2013</td> <td>0</td> <td>4</td> </tr> </tbody> </table>					Bk/Pg	Grantor	Date	Price	Code	/	GILSLEIDER, EDWARD F	06/30/2025	0	4	2297/767	GILSLEIDER, EDWARD F JR	01/09/2013	0	4																																																																																							
Code	Type	Active	Maximum	Exemption																																																																																																																					
Bk/Pg	Grantor	Date	Price	Code																																																																																																																					
/	GILSLEIDER, EDWARD F	06/30/2025	0	4																																																																																																																					
2297/767	GILSLEIDER, EDWARD F JR	01/09/2013	0	4																																																																																																																					
Parcel Valuation																																																																																																																									
<table border="1"> <thead> <tr> <th>Source</th> <th>REAL</th> <th>Fair Cash</th> <th>Capped</th> <th>Asmnt Level</th> <th>Assessed</th> <th>Levy Rate</th> <th>92.430</th> <th>Current Tax</th> </tr> </thead> <tbody> <tr> <td>Remove Cap</td> <td>0</td> <td>Land Value 119,500</td> <td>119,500</td> <td>11%</td> <td>13,145</td> <td>Assessed</td> <td>25,883</td> <td>2,392.37</td> </tr> <tr> <td>Year Frozen</td> <td>0</td> <td>Improvements 256,256</td> <td>115,793</td> <td></td> <td>12,738</td> <td>Penalty</td> <td>0</td> <td></td> </tr> <tr> <td>Uncapped Value</td> <td>0</td> <td>Mobile Home 0</td> <td>0</td> <td></td> <td>0</td> <td>Exemption</td> <td>0</td> <td>0.00</td> </tr> <tr> <td>TIF Project ID</td> <td>0</td> <td>Total Value 375,756</td> <td>235,293</td> <td></td> <td>25,883</td> <td>Total Taxable</td> <td>25,883</td> <td>2,392.00</td> </tr> </tbody> </table>		Source	REAL	Fair Cash	Capped	Asmnt Level	Assessed	Levy Rate	92.430	Current Tax	Remove Cap	0	Land Value 119,500	119,500	11%	13,145	Assessed	25,883	2,392.37	Year Frozen	0	Improvements 256,256	115,793		12,738	Penalty	0		Uncapped Value	0	Mobile Home 0	0		0	Exemption	0	0.00	TIF Project ID	0	Total Value 375,756	235,293		25,883	Total Taxable	25,883	2,392.00																																																																											
Source	REAL	Fair Cash	Capped	Asmnt Level	Assessed	Levy Rate	92.430	Current Tax																																																																																																																	
Remove Cap	0	Land Value 119,500	119,500	11%	13,145	Assessed	25,883	2,392.37																																																																																																																	
Year Frozen	0	Improvements 256,256	115,793		12,738	Penalty	0																																																																																																																		
Uncapped Value	0	Mobile Home 0	0		0	Exemption	0	0.00																																																																																																																	
TIF Project ID	0	Total Value 375,756	235,293		25,883	Total Taxable	25,883	2,392.00																																																																																																																	
Assessment History																																																																																																																									
<table border="1"> <thead> <tr> <th>Tax Year</th> <th>Statement Number</th> <th>Billed Owner</th> <th>Tax Area</th> <th>Total Value</th> <th>Exemptions</th> <th>Taxable Value</th> <th>Billed Tax</th> </tr> </thead> <tbody> <tr> <td>2025</td> <td>2025-660003242</td> <td>6G 1711 LLC</td> <td>17</td> <td>384,739</td> <td>0</td> <td>24,650</td> <td>2,278.00</td> </tr> <tr> <td>2024</td> <td>2024-660003242</td> <td>GILSLEIDER, EDWARD F</td> <td>17</td> <td>213,419</td> <td>0</td> <td>23,476</td> <td>2,170.00</td> </tr> <tr> <td>2023</td> <td>2023-660003242</td> <td>GILSLEIDER, EDWARD F</td> <td>17</td> <td>354,607</td> <td>0</td> <td>35,124</td> <td>3,217.00</td> </tr> <tr> <td>2022</td> <td>2022-660003242</td> <td>GILSLEIDER, EDWARD F</td> <td>17</td> <td>354,612</td> <td>0</td> <td>33,452</td> <td>3,097.00</td> </tr> <tr> <td>2021</td> <td>2021-660003242</td> <td>GILSLEIDER, EDWARD F</td> <td>17</td> <td>360,002</td> <td>0</td> <td>31,859</td> <td>2,813.00</td> </tr> <tr> <td>2020</td> <td>2020-660003242</td> <td>GILSLEIDER, EDWARD F</td> <td>17</td> <td>360,002</td> <td>0</td> <td>30,342</td> <td>2,778.00</td> </tr> <tr> <td>2019</td> <td>2019-660003242</td> <td>GILSLEIDER, EDWARD F</td> <td>17</td> <td>348,962</td> <td>0</td> <td>28,897</td> <td>2,676.00</td> </tr> <tr> <td>2018</td> <td>2018-660003242</td> <td>GILSLEIDER, EDWARD F</td> <td>17</td> <td>331,276</td> <td>0</td> <td>27,521</td> <td>2,543.00</td> </tr> <tr> <td>2017</td> <td>2017-660003242</td> <td>GILSLEIDER, EDWARD F</td> <td>17</td> <td>331,276</td> <td>0</td> <td>26,211</td> <td>2,407.00</td> </tr> <tr> <td>2016</td> <td>2016-660003242</td> <td>GILSLEIDER, EDWARD F</td> <td>17</td> <td>226,932</td> <td>0</td> <td>24,963</td> <td>2,343.00</td> </tr> <tr> <td>2015</td> <td>2015-660003242</td> <td>GILSLEIDER, EDWARD F</td> <td>17</td> <td>226,932</td> <td>0</td> <td>24,963</td> <td>2,251.00</td> </tr> <tr> <td>2014</td> <td>2014-660003242</td> <td>GILSLEIDER, EDWARD F</td> <td>17</td> <td>226,932</td> <td>0</td> <td>24,963</td> <td>2,315.00</td> </tr> <tr> <td>2013</td> <td>2013-660003242</td> <td>GILSLEIDER, EDWARD F</td> <td>17</td> <td>226,932</td> <td>0</td> <td>24,963</td> <td>2,284.00</td> </tr> </tbody> </table>										Tax Year	Statement Number	Billed Owner	Tax Area	Total Value	Exemptions	Taxable Value	Billed Tax	2025	2025-660003242	6G 1711 LLC	17	384,739	0	24,650	2,278.00	2024	2024-660003242	GILSLEIDER, EDWARD F	17	213,419	0	23,476	2,170.00	2023	2023-660003242	GILSLEIDER, EDWARD F	17	354,607	0	35,124	3,217.00	2022	2022-660003242	GILSLEIDER, EDWARD F	17	354,612	0	33,452	3,097.00	2021	2021-660003242	GILSLEIDER, EDWARD F	17	360,002	0	31,859	2,813.00	2020	2020-660003242	GILSLEIDER, EDWARD F	17	360,002	0	30,342	2,778.00	2019	2019-660003242	GILSLEIDER, EDWARD F	17	348,962	0	28,897	2,676.00	2018	2018-660003242	GILSLEIDER, EDWARD F	17	331,276	0	27,521	2,543.00	2017	2017-660003242	GILSLEIDER, EDWARD F	17	331,276	0	26,211	2,407.00	2016	2016-660003242	GILSLEIDER, EDWARD F	17	226,932	0	24,963	2,343.00	2015	2015-660003242	GILSLEIDER, EDWARD F	17	226,932	0	24,963	2,251.00	2014	2014-660003242	GILSLEIDER, EDWARD F	17	226,932	0	24,963	2,315.00	2013	2013-660003242	GILSLEIDER, EDWARD F	17	226,932	0	24,963	2,284.00
Tax Year	Statement Number	Billed Owner	Tax Area	Total Value	Exemptions	Taxable Value	Billed Tax																																																																																																																		
2025	2025-660003242	6G 1711 LLC	17	384,739	0	24,650	2,278.00																																																																																																																		
2024	2024-660003242	GILSLEIDER, EDWARD F	17	213,419	0	23,476	2,170.00																																																																																																																		
2023	2023-660003242	GILSLEIDER, EDWARD F	17	354,607	0	35,124	3,217.00																																																																																																																		
2022	2022-660003242	GILSLEIDER, EDWARD F	17	354,612	0	33,452	3,097.00																																																																																																																		
2021	2021-660003242	GILSLEIDER, EDWARD F	17	360,002	0	31,859	2,813.00																																																																																																																		
2020	2020-660003242	GILSLEIDER, EDWARD F	17	360,002	0	30,342	2,778.00																																																																																																																		
2019	2019-660003242	GILSLEIDER, EDWARD F	17	348,962	0	28,897	2,676.00																																																																																																																		
2018	2018-660003242	GILSLEIDER, EDWARD F	17	331,276	0	27,521	2,543.00																																																																																																																		
2017	2017-660003242	GILSLEIDER, EDWARD F	17	331,276	0	26,211	2,407.00																																																																																																																		
2016	2016-660003242	GILSLEIDER, EDWARD F	17	226,932	0	24,963	2,343.00																																																																																																																		
2015	2015-660003242	GILSLEIDER, EDWARD F	17	226,932	0	24,963	2,251.00																																																																																																																		
2014	2014-660003242	GILSLEIDER, EDWARD F	17	226,932	0	24,963	2,315.00																																																																																																																		
2013	2013-660003242	GILSLEIDER, EDWARD F	17	226,932	0	24,963	2,284.00																																																																																																																		



Rogers

Assessment Property Record Card for Tax Year 2026

Data provided by LISA DELOZIER County Assessor

Date 04/18/2026
 Time 06:07:20
 Page 2

Lot Data		Primary Image	
Lot Size	0 x 0		
Lot Count	0		
Units Buildable	26572		
Non-Ag Acres	0		
Topography			
Street Access			
Utilities			
Amenities	0		
	0		
Value Model	1482 (UNITS BUILDABLE)		
Value Method	Units-Buildable		
Base Lot Value	119,500.00 x 1.00 = 119,500		
Factor Value	0		
Adjustments			
Lot Value	119,500		
Cost Approach		Image Information	
Manual Date	01/2025	Image ID	1026790
Total Building Area	3,928	Image Date	6/13/2023
Total Base Value	379,013	Name	IMG_0009.JPG
Modifier Value		Description	REVAL 2024
Misc Improvements			
Replacement Cost New	379,013		
Phys/Func Depreciation Loss	()		
RCN Less Phys/Func	231,198		
Economic Depreciation			
RCNLD (All Sources)	231,198		
Depreciated Improvements			
Outbuilding Value	25,058		
Total Improvement Value	256,256		
Land Value	119,500		
Cost Approach Value	375,756		95.66/SqFt
Income Approach		Value Reconciliation	
Potential Gross Income (PGI)		Selected Valuation Method	Cost Approach
Vacancy & Collection Loss		Total Improvement Value	25,058
Miscellaneous Income		Land Value	119,500
Effective Gross Income (EGI)		Total Appraised Value	375,756
Total Expenses			95.66/SqFt
Net Operating Income (NOI)			
Income Capitalization Rate			
Indicated Value	0.00		



Rogers

Assessment Property Record Card for Tax Year 2026

Data provided by LISA DELOZIER County Assessor

Date 04/18/2026

Time 06:07:20

Page 3

Sketch Image

660003242

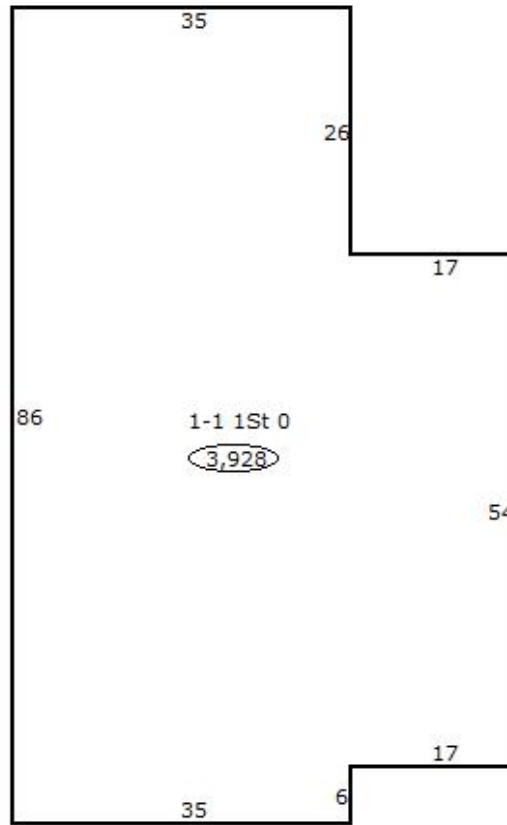

Sketch Vector Information

Sequence	Code	Type	Built Over	Scale	Section Label	Base Area	Multiplier	Total Area
1	C	381		20	1-1 1St 0	3,928	1.000	3,928
Total Building Area						3,928		3,928



Rogers

Assessment Property Record Card for Tax Year 2026

Data provided by LISA DELOZIER County Assessor

Date 04/18/2026
Time 06:07:20
Page 4

Account 660003242
Parcel ID 21N16E-04-3-00000-000-0000
Cadastral ID 04-21-16-06500

Tax Area Code 17
Property Class UC
Owners Name 6G 1711 LLC

Building Data

Building ID 1221
Building Sequence 1
Occupancy 1 381 Veterinary Hospital 59%
Occupancy 2 378 Stable 41%
Occupancy 3
Total Floor Area 3,928
Average Perimeter 276
Number Of Storys 1.00
Average Wall Ht 11.00
Year Built 1987
Effective Age 20
Construction Class 2 - Heavier Wood or Steel Stud Frame
Quality 3 - Average
Condition 3 - Average
Exterior Wall 96 - Stud Walls-Wood Siding
Heating/Cooling 7 - Package Unit
Roof Type
Roof Cover
Basement Area
Basement Levels
Basement Finish
Finish Code - 1
Finish Area - 1
Finish Code - 2
Finish Area - 2

Building Image



Image Information

Image Name IMG_0009.JPG
Image Date 6/13/2023
Image Name IMG_0009.JPG
Description REVAL 2024

Cost Calculations

Appraisal Zone 1
Zone Description
Base Cost 62.57
Wall Cost 18.79
HVAC Cost 15.13
Basement Cost 0.00
Total Base Cost 96.49
Total Area 3,928
Base RCN 379,013
Misc Impr Value

Manual Date 01/2025
Base Year 2026
Modifier Value
Total Replacement Cost 379,013
Physical Depreciation 39%
Functional Depreciation
Total Depreciation 39% (147,815)
Total RCNLD 231,198
Lump Sums
Total Building Value 231,198 \$ 58.86 Per SqFt



Rogers

Assessment Property Record Card for Tax Year 2026

Data provided by LISA DELOZIER County Assessor

Date 04/18/2026

Time 06:07:20

Page 5

660003242

Outbuildings/Site Improvements

Building Image	Code	Description	Dimensions	Floor	Roofing	Total Units
	PAVA	PAVING - ASPHALT	0x0x0			5,516
	Qual	Cond	Year	Eff Age		
		Valuation Summary	Modifier Total	RCN	Depr (% Phys/ % Func)	RCNLD
		Base Cost (2.85 x 5,516)		15,721	3,930	11,791
FLV		UPSTAIRS STORAGE 1190 SF	0x0x0			5,950
	Qual	Cond	Year	Eff Age		
		Valuation Summary	Modifier Total	RCN	Depr (% Phys/ % Func)	RCNLD
		Base Cost (1.00 x 5,950)		5,950		5,950
FLV		SLAB PORCH COVERED	0x0x0			1,755
	Qual	Cond	Year	Eff Age		
		Valuation Summary	Modifier Total	RCN	Depr (% Phys/ % Func)	RCNLD
		Base Cost (1.00 x 1,755)		1,755	439	1,316
FLV		DBL ILL PLASTIC SIGN	6x3x0			4,050
	Qual	Cond	Year	Eff Age		
		Valuation Summary	Modifier Total	RCN	Depr (% Phys/ % Func)	RCNLD
		Base Cost (1.00 x 4,050)		4,050	1,013	3,037
FLV		FR CNPY	31x6x0			3,952
	Qual	Cond	Year	Eff Age		
		Valuation Summary	Modifier Total	RCN	Depr (% Phys/ % Func)	RCNLD
		Base Cost (1.00 x 3,952)		3,952	988	2,964
Total Site Improvement Value						25,058