



Rogers

Assessment Property Record Card for Tax Year 2026

Data provided by LISA DELOZIER County Assessor

Date 04/18/2026
Time 07:46:44
Page 1

Assessment Data					Primary Image																																																																																																																				
Account 660003252 Parcel ID 21N16E-04-4-00000-000-0000 Cadastral ID 04-21-16-07500 Property Type REAL - Real Property Property Class UC VI Area 1 Tax Area 17 - CLAREMORE OT Name ID 315869 VTR HILLCREST CLAREMORE LLC C/O ALTUS GROUP US INC #2558 PO BOX 71970 PHOENIX AZ 85050-0000 Parcel Location Situs 01202 N MUSKOGEE PL Subdivision Lot/Block / Parcel Size 5.18 - Acres Sec/Twn/Rng 4 / 21 / 16 / 4 Neighborhood 90000 - COMMERCIAL School District S001 - CLAREMORE SCHOOLS																																																																																																																									
Legal Description Lat/Long: 36.32267518 -95.60465317																																																																																																																									
Building Permits					<table border="1"> <thead> <tr> <th>Number</th> <th>Description</th> <th>Opened</th> <th>Closed</th> <th>Amount</th> </tr> </thead> <tbody> <tr> <td>R12</td> <td>ROLL NEW SALE-GET SALE BREAKDC</td> <td>11/2011</td> <td>11/2013</td> <td></td> </tr> </tbody> </table>					Number	Description	Opened	Closed	Amount	R12	ROLL NEW SALE-GET SALE BREAKDC	11/2011	11/2013																																																																																																							
Number	Description	Opened	Closed	Amount																																																																																																																					
R12	ROLL NEW SALE-GET SALE BREAKDC	11/2011	11/2013																																																																																																																						
Exemptions					Sale History																																																																																																																				
<table border="1"> <thead> <tr> <th>Code</th> <th>Type</th> <th>Active</th> <th>Maximum</th> <th>Exemption</th> </tr> </thead> <tbody> <tr> <td></td> <td></td> <td></td> <td></td> <td></td> </tr> </tbody> </table>					Code	Type	Active	Maximum	Exemption						<table border="1"> <thead> <tr> <th>Bk/Pg</th> <th>Grantor</th> <th>Date</th> <th>Price</th> <th>Code</th> </tr> </thead> <tbody> <tr> <td>2490/808</td> <td>AHS CLAREMORE REGIONAL HOSPIT</td> <td>07/30/2015</td> <td>0</td> <td>5</td> </tr> <tr> <td>2192/197</td> <td>CLAREMORE REGIONAL-HOSPITAL L</td> <td>08/25/2011</td> <td>20,100,000</td> <td>YES</td> </tr> <tr> <td>1780/372</td> <td>EP CLAREMORE PROPERTY CO-LLC</td> <td>05/07/1999</td> <td>0</td> <td></td> </tr> <tr> <td>1165/592</td> <td>EPIC PROPERTIES INC C/O COLUMBI</td> <td>03/31/1999</td> <td>0</td> <td>No</td> </tr> <tr> <td>860/16</td> <td></td> <td></td> <td>0</td> <td>No</td> </tr> </tbody> </table>					Bk/Pg	Grantor	Date	Price	Code	2490/808	AHS CLAREMORE REGIONAL HOSPIT	07/30/2015	0	5	2192/197	CLAREMORE REGIONAL-HOSPITAL L	08/25/2011	20,100,000	YES	1780/372	EP CLAREMORE PROPERTY CO-LLC	05/07/1999	0		1165/592	EPIC PROPERTIES INC C/O COLUMBI	03/31/1999	0	No	860/16			0	No																																																																								
Code	Type	Active	Maximum	Exemption																																																																																																																					
Bk/Pg	Grantor	Date	Price	Code																																																																																																																					
2490/808	AHS CLAREMORE REGIONAL HOSPIT	07/30/2015	0	5																																																																																																																					
2192/197	CLAREMORE REGIONAL-HOSPITAL L	08/25/2011	20,100,000	YES																																																																																																																					
1780/372	EP CLAREMORE PROPERTY CO-LLC	05/07/1999	0																																																																																																																						
1165/592	EPIC PROPERTIES INC C/O COLUMBI	03/31/1999	0	No																																																																																																																					
860/16			0	No																																																																																																																					
Parcel Valuation																																																																																																																									
<table border="1"> <thead> <tr> <th>Source</th> <th>REAL</th> <th>Fair Cash</th> <th>Capped</th> <th>Asmnt Level</th> <th>Assessed</th> <th>Levy Rate</th> <th>92.430</th> <th>Current Tax</th> </tr> </thead> <tbody> <tr> <td>Remove Cap</td> <td>0</td> <td>Land Value 361,025</td> <td>361,025</td> <td>11%</td> <td>39,713</td> <td>Assessed</td> <td>525,744</td> <td>48,594.52</td> </tr> <tr> <td>Year Frozen</td> <td>0</td> <td>Improvements 18,481,279</td> <td>4,418,456</td> <td></td> <td>486,031</td> <td>Penalty</td> <td>0</td> <td></td> </tr> <tr> <td>Uncapped Value</td> <td>0</td> <td>Mobile Home 0</td> <td>0</td> <td></td> <td>0</td> <td>Exemption</td> <td>0</td> <td>0.00</td> </tr> <tr> <td>TIF Project ID</td> <td>0</td> <td>Total Value 18,842,304</td> <td>4,779,481</td> <td></td> <td>525,744</td> <td>Total Taxable</td> <td>525,744</td> <td>48,595.00</td> </tr> </tbody> </table>		Source	REAL	Fair Cash	Capped	Asmnt Level	Assessed	Levy Rate	92.430	Current Tax	Remove Cap	0	Land Value 361,025	361,025	11%	39,713	Assessed	525,744	48,594.52	Year Frozen	0	Improvements 18,481,279	4,418,456		486,031	Penalty	0		Uncapped Value	0	Mobile Home 0	0		0	Exemption	0	0.00	TIF Project ID	0	Total Value 18,842,304	4,779,481		525,744	Total Taxable	525,744	48,595.00																																																																											
Source	REAL	Fair Cash	Capped	Asmnt Level	Assessed	Levy Rate	92.430	Current Tax																																																																																																																	
Remove Cap	0	Land Value 361,025	361,025	11%	39,713	Assessed	525,744	48,594.52																																																																																																																	
Year Frozen	0	Improvements 18,481,279	4,418,456		486,031	Penalty	0																																																																																																																		
Uncapped Value	0	Mobile Home 0	0		0	Exemption	0	0.00																																																																																																																	
TIF Project ID	0	Total Value 18,842,304	4,779,481		525,744	Total Taxable	525,744	48,595.00																																																																																																																	
Assessment History																																																																																																																									
<table border="1"> <thead> <tr> <th>Tax Year</th> <th>Statement Number</th> <th>Billed Owner</th> <th>Tax Area</th> <th>Total Value</th> <th>Exemptions</th> <th>Taxable Value</th> <th>Billed Tax</th> </tr> </thead> <tbody> <tr> <td>2025</td> <td>2025-660003252</td> <td>VTR HILLCREST CLAREMORE LLC</td> <td>17</td> <td>7,858,073</td> <td>0</td> <td>500,708</td> <td>46,280.00</td> </tr> <tr> <td>2024</td> <td>2024-660003252</td> <td>VTR HILLCREST CLAREMORE LLC9135633582</td> <td>17</td> <td>4,335,131</td> <td>0</td> <td>476,865</td> <td>44,072.00</td> </tr> <tr> <td>2023</td> <td>2023-660003252</td> <td>VTR HILLCREST CLAREMORE LLC9135633582</td> <td>17</td> <td>7,898,282</td> <td>0</td> <td>808,952</td> <td>74,100.00</td> </tr> <tr> <td>2022</td> <td>2022-660003252</td> <td>VTR HILLCREST CLAREMORE LLC9135633582</td> <td>17</td> <td>7,827,150</td> <td>0</td> <td>770,430</td> <td>71,319.00</td> </tr> <tr> <td>2021</td> <td>2021-660003252</td> <td>VTR HILLCREST CLAREMORE LLC9135633582</td> <td>17</td> <td>6,670,391</td> <td>0</td> <td>733,743</td> <td>64,790.00</td> </tr> <tr> <td>2020</td> <td>2020-660003252</td> <td>VTR HILLCREST CLAREMORE LLC</td> <td>17</td> <td>6,670,391</td> <td>0</td> <td>733,743</td> <td>67,189.00</td> </tr> <tr> <td>2019</td> <td>2019-660003252</td> <td>VTR HILLCREST CLAREMORE LLC</td> <td>17</td> <td>11,070,216</td> <td>0</td> <td>1,177,551</td> <td>109,065.00</td> </tr> <tr> <td>2018</td> <td>2018-660003252</td> <td>VTR HILLCREST CLAREMORE LLC</td> <td>17</td> <td>10,195,242</td> <td>0</td> <td>1,121,477</td> <td>103,624.00</td> </tr> <tr> <td>2017</td> <td>2017-660003252</td> <td>VTR HILLCREST CLAREMORE LLC</td> <td>17</td> <td>10,195,242</td> <td>0</td> <td>1,121,477</td> <td>102,996.00</td> </tr> <tr> <td>2016</td> <td>2016-660003252</td> <td>VTR HILLCREST CLAREMORE LLC</td> <td>17</td> <td>10,598,801</td> <td>0</td> <td>1,165,868</td> <td>109,428.00</td> </tr> <tr> <td>2015</td> <td>2015-660003252</td> <td>VTR HILLCREST CLAREMORE LLC</td> <td>17</td> <td>10,598,801</td> <td>0</td> <td>1,165,868</td> <td>105,150.00</td> </tr> <tr> <td>2014</td> <td>2014-660003252</td> <td>AHS CLAREMORE REGIONAL HOSPITAL, LLC</td> <td>17</td> <td>10,598,801</td> <td>0</td> <td>1,165,868</td> <td>108,111.00</td> </tr> <tr> <td>2013</td> <td>2013-660003252</td> <td>AHS CLAREMORE REGIONAL HOSPITAL, LLC</td> <td>17</td> <td>10,598,801</td> <td>0</td> <td>1,165,868</td> <td>106,687.00</td> </tr> </tbody> </table>										Tax Year	Statement Number	Billed Owner	Tax Area	Total Value	Exemptions	Taxable Value	Billed Tax	2025	2025-660003252	VTR HILLCREST CLAREMORE LLC	17	7,858,073	0	500,708	46,280.00	2024	2024-660003252	VTR HILLCREST CLAREMORE LLC9135633582	17	4,335,131	0	476,865	44,072.00	2023	2023-660003252	VTR HILLCREST CLAREMORE LLC9135633582	17	7,898,282	0	808,952	74,100.00	2022	2022-660003252	VTR HILLCREST CLAREMORE LLC9135633582	17	7,827,150	0	770,430	71,319.00	2021	2021-660003252	VTR HILLCREST CLAREMORE LLC9135633582	17	6,670,391	0	733,743	64,790.00	2020	2020-660003252	VTR HILLCREST CLAREMORE LLC	17	6,670,391	0	733,743	67,189.00	2019	2019-660003252	VTR HILLCREST CLAREMORE LLC	17	11,070,216	0	1,177,551	109,065.00	2018	2018-660003252	VTR HILLCREST CLAREMORE LLC	17	10,195,242	0	1,121,477	103,624.00	2017	2017-660003252	VTR HILLCREST CLAREMORE LLC	17	10,195,242	0	1,121,477	102,996.00	2016	2016-660003252	VTR HILLCREST CLAREMORE LLC	17	10,598,801	0	1,165,868	109,428.00	2015	2015-660003252	VTR HILLCREST CLAREMORE LLC	17	10,598,801	0	1,165,868	105,150.00	2014	2014-660003252	AHS CLAREMORE REGIONAL HOSPITAL, LLC	17	10,598,801	0	1,165,868	108,111.00	2013	2013-660003252	AHS CLAREMORE REGIONAL HOSPITAL, LLC	17	10,598,801	0	1,165,868	106,687.00
Tax Year	Statement Number	Billed Owner	Tax Area	Total Value	Exemptions	Taxable Value	Billed Tax																																																																																																																		
2025	2025-660003252	VTR HILLCREST CLAREMORE LLC	17	7,858,073	0	500,708	46,280.00																																																																																																																		
2024	2024-660003252	VTR HILLCREST CLAREMORE LLC9135633582	17	4,335,131	0	476,865	44,072.00																																																																																																																		
2023	2023-660003252	VTR HILLCREST CLAREMORE LLC9135633582	17	7,898,282	0	808,952	74,100.00																																																																																																																		
2022	2022-660003252	VTR HILLCREST CLAREMORE LLC9135633582	17	7,827,150	0	770,430	71,319.00																																																																																																																		
2021	2021-660003252	VTR HILLCREST CLAREMORE LLC9135633582	17	6,670,391	0	733,743	64,790.00																																																																																																																		
2020	2020-660003252	VTR HILLCREST CLAREMORE LLC	17	6,670,391	0	733,743	67,189.00																																																																																																																		
2019	2019-660003252	VTR HILLCREST CLAREMORE LLC	17	11,070,216	0	1,177,551	109,065.00																																																																																																																		
2018	2018-660003252	VTR HILLCREST CLAREMORE LLC	17	10,195,242	0	1,121,477	103,624.00																																																																																																																		
2017	2017-660003252	VTR HILLCREST CLAREMORE LLC	17	10,195,242	0	1,121,477	102,996.00																																																																																																																		
2016	2016-660003252	VTR HILLCREST CLAREMORE LLC	17	10,598,801	0	1,165,868	109,428.00																																																																																																																		
2015	2015-660003252	VTR HILLCREST CLAREMORE LLC	17	10,598,801	0	1,165,868	105,150.00																																																																																																																		
2014	2014-660003252	AHS CLAREMORE REGIONAL HOSPITAL, LLC	17	10,598,801	0	1,165,868	108,111.00																																																																																																																		
2013	2013-660003252	AHS CLAREMORE REGIONAL HOSPITAL, LLC	17	10,598,801	0	1,165,868	106,687.00																																																																																																																		



Rogers

Assessment Property Record Card for Tax Year 2026

Data provided by LISA DELOZIER County Assessor

Date 04/18/2026
 Time 07:46:44
 Page 2

Lot Data		Primary Image	
Lot Size	0 x 0		
Lot Count	0		
Units Buildable	361025		
Non-Ag Acres	0		
Topography			
Street Access			
Utilities			
Amenities	0		
	0		
Value Model	1482 (UNITS BUILDABLE)		
Value Method	Units-Buildable		
Base Lot Value	361,025.00 x 1.00 =	361,025	
Factor Value	0		
Adjustments			
Lot Value	361,025		
Cost Approach		Image Information	
Manual Date	01/2025	Image ID	1026484
Total Building Area	115,699	Image Date	6/12/2023
Total Base Value	26,910,430	Name	IMG_0036.JPG
Modifier Value		Description	REVAL 2024
Misc Improvements			
Replacement Cost New	26,910,430		
Phys/Func Depreciation Loss	()		
RCN Less Phys/Func	18,299,092		
Economic Depreciation			
RCNLD (All Sources)	18,299,092		
Depreciated Improvements			
Outbuilding Value	182,187		
Total Improvement Value	18,481,279		
Land Value	361,025		
Cost Approach Value	18,842,304	162.86/SqFt	
Income Approach		Value Reconciliation	
Potential Gross Income (PGI)		Selected Valuation Method	Cost Approach
Vacancy & Collection Loss		Total Improvement Value	182,187
Miscellaneous Income		Land Value	361,025
Effective Gross Income (EGI)		Total Appraised Value	18,842,304
Total Expenses			162.86/SqFt
Net Operating Income (NOI)			
Income Capitalization Rate			
Indicated Value	0.00		



Rogers

Assessment Property Record Card for Tax Year 2026

Data provided by LISA DELOZIER County Assessor

Date 04/18/2026

Time 07:46:45

Page 3

Sketch Image

660003252

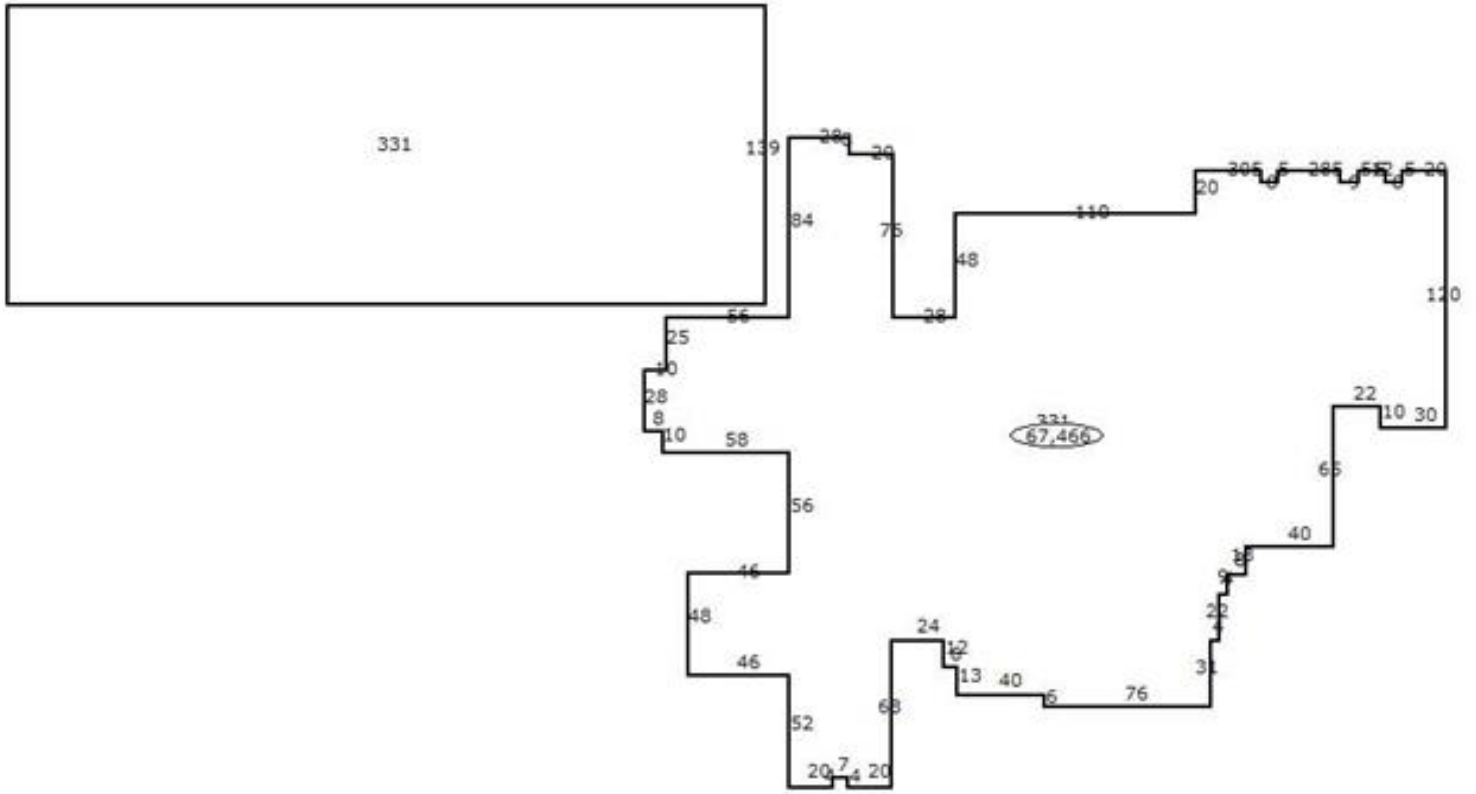

Sketch Vector Information

Sequence	Code	Type	Built Over	Scale	Section Label	Base Area	Multiplier	Total Area
1	C	331		77	331	67,466	1.000	67,466
2	U	331		77	331	48,233	1.000	48,233
Total Building Area						67,466		67,466



Rogers

Assessment Property Record Card for Tax Year 2026

Data provided by LISA DELOZIER County Assessor

Date 04/18/2026
Time 07:46:45
Page 4

Account 660003252
Parcel ID 21N16E-04-4-00000-000-0000
Cadastral ID 04-21-16-07500

Tax Area Code 17
Property Class UC
Owners Name VTR HILLCREST CLAREMORE LLC

Building Data

Building ID 3989
Building Sequence 1
Occupancy 1 331 Hospital 100%
Occupancy 2
Occupancy 3
Total Floor Area 115,699
Average Perimeter 1,330
Number Of Storys 2.00
Average Wall Ht 12.00
Year Built 1953
Effective Age 21
Construction Class 5 - Pre-cast Tilt-Up Concrete Wall Buildings
Quality 3 - Average
Condition 3 - Average
Exterior Wall 18 - Concrete, Tilt-up
Heating/Cooling 8 - Warmed and Cooled Air
Roof Type
Roof Cover Composition Roll

Basement Area
Basement Levels
Basement Finish
Finish Code - 1
Finish Area - 1
Finish Code - 2
Finish Area - 2

Building Image



Image Information

Image Name IMG_0036.JPG
Image Date 6/12/2023
Image Name IMG_0036.JPG
Description REVAL 2024

Cost Calculations

Appraisal Zone 1
Zone Description
Base Cost 212.49
Wall Cost 6.40
HVAC Cost 13.70
Basement Cost 0.00
Total Base Cost 232.59
Total Area 115,699
Base RCN 26,910,430
Misc Impr Value

Manual Date 01/2025
Base Year 2026
Modifier Value
Total Replacement Cost 26,910,430
Physical Depreciation 32%
Functional Depreciation
Total Depreciation 32% (8,611,338)
Total RCNLD 18,299,092
Lump Sums
Total Building Value 18,299,092 \$ 158.16 Per SqFt



Rogers

Assessment Property Record Card for Tax Year 2026

Data provided by LISA DELOZIER County Assessor

Date 04/18/2026

Time 07:46:45

Page 5

660003252

Outbuildings/Site Improvements

Building Image	Code	Description	Dimensions	Floor	Roofing	Total Units
	FLV	CONC PAVING 72,310SF	0x0x0			279,117
	Qual	Cond	Year	Eff Age		
		Valuation Summary	Modifier Total	RCN	Depr (% Phys/ % Func)	RCNLD
		Base Cost (1.00 x 279,117)		279,117	181,426	97,691
	FLV	FR CNPY 20X44	0x0x0			23,100
	Qual	Cond	Year	Eff Age		
		Valuation Summary	Modifier Total	RCN	Depr (% Phys/ % Func)	RCNLD
		Base Cost (1.00 x 23,100)		23,100	15,015	8,085
	FLV	FR CNPY 20X70	0x0x0			36,750
	Qual	Cond	Year	Eff Age		
		Valuation Summary	Modifier Total	RCN	Depr (% Phys/ % Func)	RCNLD
		Base Cost (1.00 x 36,750)		36,750	23,888	12,862
	FLV	CS UNDER CNPY 20X70	0x0x0			8,064
	Qual	Cond	Year	Eff Age		
		Valuation Summary	Modifier Total	RCN	Depr (% Phys/ % Func)	RCNLD
		Base Cost (1.00 x 8,064)		8,064	5,242	2,822
	FLV	FR CNPY 20X56	0x0x0			29,400
	Qual	Cond	Year	Eff Age		
		Valuation Summary	Modifier Total	RCN	Depr (% Phys/ % Func)	RCNLD
		Base Cost (1.00 x 29,400)		29,400	19,110	10,290
	FLV	CS UNDER CNPY 20X56	0x0x0			6,451
	Qual	Cond	Year	Eff Age		
		Valuation Summary	Modifier Total	RCN	Depr (% Phys/ % Func)	RCNLD
		Base Cost (1.00 x 6,451)		6,451	4,193	2,258
	FLV	FR CNPY 30X40	0x0x0			31,500
	Qual	Cond	Year	Eff Age		
		Valuation Summary	Modifier Total	RCN	Depr (% Phys/ % Func)	RCNLD
		Base Cost (1.00 x 31,500)		31,500	20,475	11,025



Rogers

Assessment Property Record Card for Tax Year 2026

Data provided by LISA DELOZIER County Assessor

Date 04/18/2026
Time 07:46:45
Page 6

FLV	CS UNDER CNPY 30X40	0x0x0			6,912
Qual	Cond	Year		Eff Age	

	Valuation Summary	Modifier Total	RCN	Depr (% Phys/ % Func)	RCNLD
	Base Cost (1.00 x 6,912)		6,912	4,493	2,419

FLV	FR CNPY 48X56	0x0x0			70,560
Qual	Cond	Year		Eff Age	

	Valuation Summary	Modifier Total	RCN	Depr (% Phys/ % Func)	RCNLD
	Base Cost (1.00 x 70,560)		70,560	45,864	24,696

FLV	CS UNDER CNPY 48X56	0x0x0			15,483
Qual	Cond	Year		Eff Age	

	Valuation Summary	Modifier Total	RCN	Depr (% Phys/ % Func)	RCNLD
	Base Cost (1.00 x 15,483)		15,483	10,064	5,419

FLV	MERCURY VAPOR LIGHTS (12)	0x0x0			13,200
Qual	Cond	Year		Eff Age	

	Valuation Summary	Modifier Total	RCN	Depr (% Phys/ % Func)	RCNLD
	Base Cost (1.00 x 13,200)		13,200	8,580	4,620

	Total Site Improvement Value	182,187
--	-------------------------------------	----------------