



Rogers

Assessment Property Record Card for Tax Year 2026

Data provided by LISA DELOZIER County Assessor

Date 04/18/2026
 Time 06:11:04
 Page 1

Assessment Data					Primary Image					
Account	660003284									
Parcel ID	21N16E-04-2-00000-000-0000									
Cadastral ID	04-21-16-10400									
Property Type	REAL - Real Property									
Property Class	UC	VI Area 1								
Tax Area	17 - CLAREMORE OT									
Name ID	342709									
LIS REAL ESTATE LLC										
21052 S 4175 RD CLAREMORE OK 74019-0000										
Parcel Location										
Situs	02301 E L ANDERSON BLVD									
Subdivision										
Lot/Block	/	Parcel Size 3 - Acres								
Sec/Twn/Rng	4 / 21 / 16 / 2									
Neighborhood	90000 - COMMERCIAL									
School District	S001 - CLAREMORE SCHOOLS									
REVAL 2024 6/13/2023										
Legal Description					Building Permits					
Lat/Long: 36.33327658 -95.61054672					Number	Description	Opened	Closed	Amount	
TR IN GOVT LOTS 3 & 4 DESCR BEG SW/C GOV'T LOT 3, S 89-54- 00 E ALG S/L SD GOVT LT 4 22.82' TO PT ON ELY/L GRDA EAS MNT-SD PT BEING POB: N 89-54- 00 W ALG S/L 240'; N 0-06-00 E 400.55',S 89-54 00 E 414.14' TO ELY/L GRDA EAEMENT; S 23-35 -21 W ALG SD ELY/L 436.77' TO POB										
Exemptions					Sale History					
Code	Type	Active	Maximum	Exemption	Bk/Pg	Grantor	Date	Price	Code	
					/	THE RUBY S JONES FAMILY LLC	09/25/2023	500,000	19	
					1632/472	JONES, RUBY S	10/29/2004	0	4	
					1002/684	CLAREMORE INDUSTRIAL AUTH	09/21/1995	30,000	No	
					868/361		11/25/1991	0	No	
Parcel Valuation										
Source	REAL		Fair Cash	Capped	Asmnt Level	Assessed	Levy Rate	92.430	Current Tax	
Remove Cap			Land Value	54,000	54,000	11%	5,940	Assessed	168,006	15,528.79
Year Frozen	0		Improvements	1,605,792	1,473,325		162,066	Penalty	0	
Uncapped Value	0		Mobile Home	0	0		0	Exemption	0	0.00
TIF Project ID	0		Total Value	1,659,792	1,527,325		168,006	Total Taxable	168,006	15,529.00
Assessment History										
Tax Year	Statement Number	Billed Owner			Tax Area	Total Value	Exemptions	Taxable Value	Billed Tax	
2025	2025-660003284	LIS REAL ESTATE LLC			17	1,663,441	0	160,006	14,789.00	
2024	2024-660003284	LIS REAL ESTATE LLC			17	1,422,263	0	152,386	14,084.00	
2023	2023-660003284	LIS REAL ESTATE LLC			17	481,029	0	35,582	3,259.00	
2022	2022-660003284	THE RUBY S JONES FAMILY LLC			17	445,743	0	33,887	3,137.00	
2021	2021-660003284	THE RUBY S JONES FAMILY LLC			17	295,948	0	32,274	2,850.00	
2020	2020-660003284	THE RUBY S JONES FAMILY LLC			17	295,948	0	30,737	2,815.00	
2019	2019-660003284	THE RUBY S JONES FAMILY LLC			17	266,122	0	29,273	2,711.00	
2018	2018-660003284	THE RUBY S JONES FAMILY LLC			17	266,122	0	29,273	2,705.00	
2017	2017-660003284	THE RUBY S JONES FAMILY LLC			17	266,122	0	29,273	2,688.00	
2016	2016-660003284	THE RUBY S JONES FAMILY LLC			17	266,122	0	29,273	2,748.00	
2015	2015-660003284	THE RUBY S JONES FAMILY LLC			17	266,122	0	29,273	2,640.00	
2014	2014-660003284	THE RUBY S JONES FAMILY LLC			17	266,122	0	29,273	2,714.00	
2013	2013-660003284	THE RUBY S JONES FAMILY LLC			17	266,122	0	29,273	2,679.00	



Rogers

Assessment Property Record Card for Tax Year 2026

Data provided by LISA DELOZIER County Assessor

Date 04/18/2026
 Time 06:11:04
 Page 2

Lot Data		Primary Image	
Lot Size	0 x 0		
Lot Count	0		
Units Buildable	3		
Non-Ag Acres	0		
Topography			
Street Access			
Utilities			
Amenities	0		
	0		
Value Model	1482 (UNITS BUILDABLE)		
Value Method	Units-Buildable		
Base Lot Value	54,000.00 x 1.00 =	54,000	
Factor Value	0		
Adjustments			
Lot Value	54,000		
Cost Approach		Image Information	
Manual Date	01/2025	Image ID	1026784
Total Building Area	26,350	Image Date	6/13/2023
Total Base Value	1,790,345	Name	IMG_0013.JPG
Modifier Value		Description	REVAL 2024
Misc Improvements			
Replacement Cost New	1,790,345		
Phys/Func Depreciation Loss	()		
RCN Less Phys/Func	1,584,396		
Economic Depreciation			
RCNLD (All Sources)	1,584,396		
Depreciated Improvements	21,396		
Outbuilding Value			
Total Improvement Value	1,605,792		
Land Value	54,000		
Cost Approach Value	1,659,792	62.99/SqFt	
Income Approach		Value Reconciliation	
Potential Gross Income (PGI)		Selected Valuation Method	Cost Approach
Vacancy & Collection Loss		Total Improvement Value	
Miscellaneous Income		Land Value	54,000
Effective Gross Income (EGI)		Total Appraised Value	1,659,792 62.99/SqFt
Total Expenses			
Net Operating Income (NOI)			
Income Capitalization Rate			
Indicated Value	0.00		



Rogers

Assessment Property Record Card for Tax Year 2026

Data provided by LISA DELOZIER County Assessor

Date 04/18/2026

Time 06:11:04

Page 3

Sketch Image

660003284

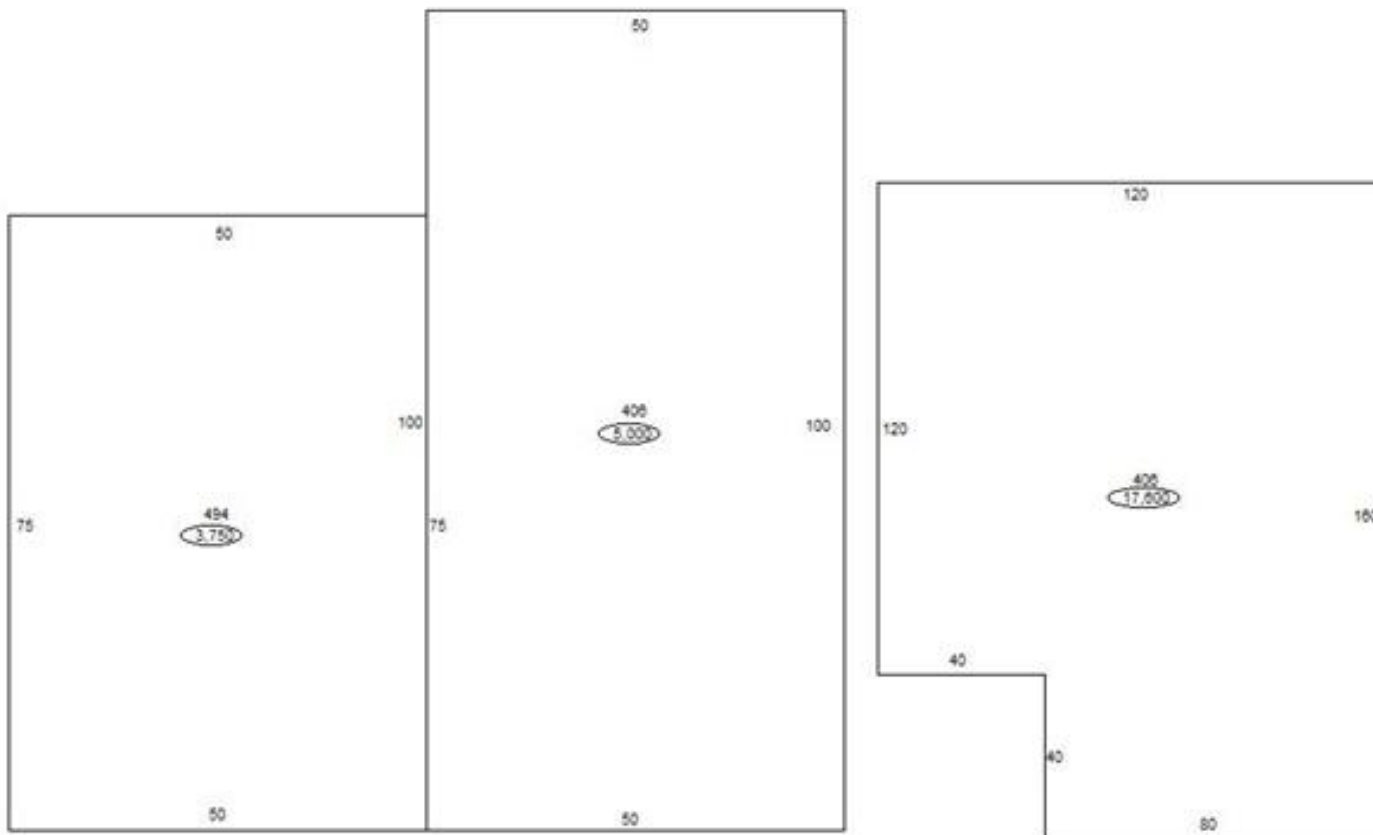

Sketch Vector Information

Sequence	Code	Type	Built Over	Scale	Section Label	Base Area	Multiplier	Total Area
1	C	494		20	494	3,750	1.000	3,750
2	C	406		20	406	5,000	1.000	5,000
3	C	406		40	406	17,600	1.000	17,600
Total Building Area						26,350		26,350



Rogers

Assessment Property Record Card for Tax Year 2026

Data provided by LISA DELOZIER County Assessor

Date 04/18/2026
 Time 06:11:04
 Page 4

Account 660003284
 Parcel ID 21N16E-04-2-00000-000-0000
 Cadastral ID 04-21-16-10400

Tax Area Code 17
 Property Class UC
 Owners Name LIS REAL ESTATE LLC

Building Data

Building ID 5039
 Building Sequence 1
 Occupancy 1 406 Storage Warehouse 100%
 Occupancy 2
 Occupancy 3
 Total Floor Area 17,600
 Average Perimeter 560
 Number Of Storys 1.00
 Average Wall Ht 10.00
 Year Built 2023
 Effective Age 1
 Construction Class 7 - Pre-Engineered Steel Frame
 Quality 4 - Good
 Condition 4 - Good
 Exterior Wall 88 - Stud Metal Siding
 Heating/Cooling 15 - No HVAC
 Roof Type Flat
 Roof Cover Metal

Basement Area
 Basement Levels
 Basement Finish
 Finish Code - 1
 Finish Area - 1
 Finish Code - 2
 Finish Area - 2

Building Image



Image Information

Image Name IMG_0013.JPG
 Image Date 6/13/2023
 Image Name IMG_0013.JPG
 Description REVAL 2024

Cost Calculations

Appraisal Zone 1
 Zone Description
 Base Cost 57.51
 Wall Cost 8.06
 HVAC Cost 0.00
 Basement Cost 0.00
 Total Base Cost 65.57
 Total Area 17,600
 Base RCN 1,154,032
 Misc Impr Value

Manual Date 01/2025
 Base Year 2026
 Modifier Value
 Total Replacement Cost 1,154,032
 Physical Depreciation 1%
 Functional Depreciation
 Total Depreciation 1% (11,540)
 Total RCNLD 1,142,492
 Lump Sums 17,736
 Total Building Value 1,160,228 \$ 65.92 Per SqFt

Miscellaneous Improvements

Code	Description	Year	Size	Units	Unit Cost	Depr	Value
PAVA	Paving - Asphalt	2023	45X120	5,400	3.57	8%	17,736
Total Misc Improvement							17,736



Rogers

Assessment Property Record Card for Tax Year 2026

Data provided by LISA DELOZIER County Assessor

Date 04/18/2026
Time 06:11:04
Page 5

Account 660003284
Parcel ID 21N16E-04-2-00000-000-0000
Cadastral ID 04-21-16-10400

Tax Area Code 17
Property Class UC
Owners Name LIS REAL ESTATE LLC

Building Data

Building ID 1256
Building Sequence 2
Occupancy 1 494 Industrials, Light Mftg. 100%
Occupancy 2
Occupancy 3
Total Floor Area 3,750
Average Perimeter 250
Number Of Storys 1.00
Average Wall Ht 12.00
Year Built 1985
Effective Age 21
Construction Class 7 - Pre-Engineered Steel Frame
Quality 3 - Average
Condition 3 - Average
Exterior Wall 88 - Stud Metal Siding
Heating/Cooling 15 - No HVAC
Roof Type
Roof Cover
Basement Area
Basement Levels
Basement Finish
Finish Code - 1
Finish Area - 1
Finish Code - 2
Finish Area - 2

Building Image



Image Information

Image Name IMG_0013.JPG
Image Date 6/13/2023
Image Name IMG_0013.JPG
Description REVAL 2024

Cost Calculations

Appraisal Zone 1
Zone Description
Base Cost 64.31
Wall Cost 17.08
HVAC Cost 0.00
Basement Cost 0.00
Total Base Cost 81.39
Total Area 3,750
Base RCN 305,213
Misc Impr Value

Manual Date 01/2025
Base Year 2026
Modifier Value
Total Replacement Cost 305,213
Physical Depreciation 42%
Functional Depreciation
Total Depreciation 42% (128,189)
Total RCNLD 177,024
Lump Sums 3,660
Total Building Value 180,684 \$ 48.18 Per SqFt

Miscellaneous Improvements

Code	Description	Year	Size	Units	Unit Cost	Depr	Value
PACN	PAVING - CONCRETE	1985	4140	4,140	4.42	80%	3,660
Total Misc Improvement							3,660



Rogers

Assessment Property Record Card for Tax Year 2026

Data provided by LISA DELOZIER County Assessor

Date 04/18/2026
Time 06:11:04
Page 6

Account 660003284
Parcel ID 21N16E-04-2-00000-000-0000
Cadastral ID 04-21-16-10400

Tax Area Code 17
Property Class UC
Owners Name LIS REAL ESTATE LLC

Building Data

Building ID 1257
Building Sequence 3
Occupancy 1 406 Storage Warehouse 100%
Occupancy 2
Occupancy 3
Total Floor Area 5,000
Average Perimeter 300
Number Of Storys 1.00
Average Wall Ht 14.00
Year Built 1997
Effective Age 15
Construction Class 7 - Pre-Engineered Steel Frame
Quality 3 - Average
Condition 3 - Average
Exterior Wall 88 - Stud Metal Siding
Heating/Cooling 15 - No HVAC
Roof Type
Roof Cover

Basement Area
Basement Levels
Basement Finish
Finish Code - 1
Finish Area - 1
Finish Code - 2
Finish Area - 2

Building Image



Image Information

Image Name IMG_0013.JPG
Image Date 6/13/2023
Image Name IMG_0013.JPG
Description REVAL 2024

Cost Calculations

Appraisal Zone 1
Zone Description
Base Cost 48.47
Wall Cost 17.75
HVAC Cost 0.00
Basement Cost 0.00
Total Base Cost 66.22
Total Area 5,000
Base RCN 331,100
Misc Impr Value

Manual Date 01/2025
Base Year 2026
Modifier Value
Total Replacement Cost 331,100
Physical Depreciation 20%
Functional Depreciation
Total Depreciation 20% (66,220)
Total RCNLD 264,880
Lump Sums
Total Building Value 264,880 \$ 52.98 Per SqFt