



# Rogers

## Assessment Property Record Card for Tax Year 2026

Data provided by LISA DELOZIER County Assessor

Date 04/17/2026  
Time 07:50:46  
Page 1

Assessment Data					Primary Image																																																																																																																				
<b>Account</b> 660003341 <b>Parcel ID</b> 22N17E-04-3-00000-000-0000 <b>Cadastral ID</b> 04-22-17-01100 <b>Property Type</b> REAL - Real Property <b>Property Class</b> RR VI Area 2 <b>Tax Area</b> 70 - FOYIL RURAL/FOYIL FIRE <b>Name ID</b> 340084 SADDORIS, LARRY A & LINDA Z PROTECTION TRUST 13511 S 4210 RD CLAREMORE OK 74017-0000																																																																																																																									
<b>Parcel Location</b> <b>Situs</b> 13511 S 4210 RD <b>Subdivision</b> <b>Lot/Block</b> / <b>Parcel Size</b> 19 - Acres <b>Sec/Twn/Rng</b> 4 / 22 / 17 / 3 <b>Neighborhood</b> 4070 - FOYIL SEQUOYAH AREA <b>School District</b> S007 - FOYIL SCHOOLS																																																																																																																									
<b>Legal Description</b> Lat/Long: 36.41515001 -95.50500794 N2 NW SW; LESS S 33' THEREOF.					<b>Building Permits</b> <table border="1"> <thead> <tr> <th>Number</th> <th>Description</th> <th>Opened</th> <th>Closed</th> <th>Amount</th> </tr> </thead> <tbody> <tr> <td>R6</td> <td>R6 FOR SHOP/POSSIBLE HOME PER \</td> <td>01/2005</td> <td>01/2006</td> <td></td> </tr> </tbody> </table>					Number	Description	Opened	Closed	Amount	R6	R6 FOR SHOP/POSSIBLE HOME PER \	01/2005	01/2006																																																																																																							
Number	Description	Opened	Closed	Amount																																																																																																																					
R6	R6 FOR SHOP/POSSIBLE HOME PER \	01/2005	01/2006																																																																																																																						
<b>Exemptions</b> <table border="1"> <thead> <tr> <th>Code</th> <th>Type</th> <th>Active</th> <th>Maximum</th> <th>Exemption</th> </tr> </thead> <tbody> <tr> <td>H</td> <td>Homestead</td> <td>Yes</td> <td>1,000</td> <td>1,000</td> </tr> </tbody> </table>					Code	Type	Active	Maximum	Exemption	H	Homestead	Yes	1,000	1,000	<b>Sale History</b> <table border="1"> <thead> <tr> <th>Bk/Pg</th> <th>Grantor</th> <th>Date</th> <th>Price</th> <th>Code</th> </tr> </thead> <tbody> <tr> <td>/</td> <td>SADDORIS, LARRY ALLEN &amp;</td> <td>10/12/2022</td> <td>0</td> <td>4</td> </tr> <tr> <td>1458/606</td> <td>KARR, HELEN M</td> <td>03/14/2003</td> <td>200,000</td> <td>YES</td> </tr> <tr> <td>514/885</td> <td></td> <td></td> <td>0</td> <td>No</td> </tr> </tbody> </table>					Bk/Pg	Grantor	Date	Price	Code	/	SADDORIS, LARRY ALLEN &	10/12/2022	0	4	1458/606	KARR, HELEN M	03/14/2003	200,000	YES	514/885			0	No																																																																																		
Code	Type	Active	Maximum	Exemption																																																																																																																					
H	Homestead	Yes	1,000	1,000																																																																																																																					
Bk/Pg	Grantor	Date	Price	Code																																																																																																																					
/	SADDORIS, LARRY ALLEN &	10/12/2022	0	4																																																																																																																					
1458/606	KARR, HELEN M	03/14/2003	200,000	YES																																																																																																																					
514/885			0	No																																																																																																																					
<b>Parcel Valuation</b> <table border="1"> <thead> <tr> <th>Source</th> <th>REAL</th> <th>Fair Cash</th> <th>Capped</th> <th>Asmnt Level</th> <th>Assessed</th> <th>Levy Rate</th> <th>101.660</th> <th>Current Tax</th> </tr> </thead> <tbody> <tr> <td>Remove Cap</td> <td>2004</td> <td>Land Value 236,341</td> <td>92,289</td> <td>11%</td> <td>10,152</td> <td>Assessed</td> <td>42,297</td> <td>4,299.91</td> </tr> <tr> <td>Year Frozen</td> <td>0</td> <td>Improvements 353,297</td> <td>292,232</td> <td></td> <td>32,145</td> <td>Penalty</td> <td>0</td> <td></td> </tr> <tr> <td>Uncapped Value</td> <td>0</td> <td>Mobile Home 0</td> <td>0</td> <td></td> <td>0</td> <td>Exemption</td> <td>1,000</td> <td>-89.00</td> </tr> <tr> <td>TIF Project ID</td> <td>0</td> <td>Total Value 589,638</td> <td>384,521</td> <td></td> <td>42,297</td> <td>Total Taxable</td> <td>41,297</td> <td>4,211.00</td> </tr> </tbody> </table>										Source	REAL	Fair Cash	Capped	Asmnt Level	Assessed	Levy Rate	101.660	Current Tax	Remove Cap	2004	Land Value 236,341	92,289	11%	10,152	Assessed	42,297	4,299.91	Year Frozen	0	Improvements 353,297	292,232		32,145	Penalty	0		Uncapped Value	0	Mobile Home 0	0		0	Exemption	1,000	-89.00	TIF Project ID	0	Total Value 589,638	384,521		42,297	Total Taxable	41,297	4,211.00																																																																			
Source	REAL	Fair Cash	Capped	Asmnt Level	Assessed	Levy Rate	101.660	Current Tax																																																																																																																	
Remove Cap	2004	Land Value 236,341	92,289	11%	10,152	Assessed	42,297	4,299.91																																																																																																																	
Year Frozen	0	Improvements 353,297	292,232		32,145	Penalty	0																																																																																																																		
Uncapped Value	0	Mobile Home 0	0		0	Exemption	1,000	-89.00																																																																																																																	
TIF Project ID	0	Total Value 589,638	384,521		42,297	Total Taxable	41,297	4,211.00																																																																																																																	
<b>Assessment History</b> <table border="1"> <thead> <tr> <th>Tax Year</th> <th>Statement Number</th> <th>Billed Owner</th> <th>Tax Area</th> <th>Total Value</th> <th>Exemptions</th> <th>Taxable Value</th> <th>Billed Tax</th> </tr> </thead> <tbody> <tr><td>2025</td><td>2025-660003341</td><td>SADDORIS, LARRY A &amp;</td><td>70</td><td>616,580</td><td>1000</td><td>40,066</td><td>4,086.00</td></tr> <tr><td>2024</td><td>2024-660003341</td><td>SADDORIS, LARRY A &amp;</td><td>70</td><td>575,022</td><td>1000</td><td>38,870</td><td>4,065.00</td></tr> <tr><td>2023</td><td>2023-660003341</td><td>SADDORIS, LARRY A &amp;</td><td>70</td><td>368,094</td><td>1000</td><td>37,708</td><td>3,946.00</td></tr> <tr><td>2022</td><td>2022-660003341</td><td>SADDORIS, LARRY ALLEN &amp;</td><td>70</td><td>348,052</td><td>1000</td><td>36,581</td><td>3,842.00</td></tr> <tr><td>2021</td><td>2021-660003341</td><td>SADDORIS, LARRY ALLEN &amp;</td><td>70</td><td>331,694</td><td>1000</td><td>35,486</td><td>3,630.00</td></tr> <tr><td>2020</td><td>2020-660003341</td><td>SADDORIS, LARRY ALLEN &amp;</td><td>70</td><td>418,187</td><td>1000</td><td>45,001</td><td>4,782.00</td></tr> <tr><td>2019</td><td>2019-660003341</td><td>SADDORIS, LARRY ALLEN &amp;</td><td>70</td><td>335,303</td><td>1000</td><td>35,883</td><td>3,828.00</td></tr> <tr><td>2018</td><td>2018-660003341</td><td>SADDORIS, LARRY ALLEN &amp;</td><td>70</td><td>355,628</td><td>1000</td><td>38,119</td><td>3,991.00</td></tr> <tr><td>2017</td><td>2017-660003341</td><td>SADDORIS, LARRY ALLEN &amp;</td><td>70</td><td>353,042</td><td>1000</td><td>37,834</td><td>3,972.00</td></tr> <tr><td>2016</td><td>2016-660003341</td><td>SADDORIS, LARRY ALLEN &amp;</td><td>70</td><td>346,683</td><td>1000</td><td>37,135</td><td>4,035.00</td></tr> <tr><td>2015</td><td>2015-660003341</td><td>SADDORIS, LARRY ALLEN &amp;</td><td>70</td><td>338,485</td><td>1000</td><td>36,233</td><td>3,903.00</td></tr> <tr><td>2014</td><td>2014-660003341</td><td>SADDORIS, LARRY ALLEN &amp;</td><td>70</td><td>341,794</td><td>1000</td><td>35,177</td><td>3,734.00</td></tr> <tr><td>2013</td><td>2013-660003341</td><td>SADDORIS, LARRY ALLEN &amp;</td><td>70</td><td>327,632</td><td>1000</td><td>34,123</td><td>3,541.00</td></tr> </tbody> </table>										Tax Year	Statement Number	Billed Owner	Tax Area	Total Value	Exemptions	Taxable Value	Billed Tax	2025	2025-660003341	SADDORIS, LARRY A &	70	616,580	1000	40,066	4,086.00	2024	2024-660003341	SADDORIS, LARRY A &	70	575,022	1000	38,870	4,065.00	2023	2023-660003341	SADDORIS, LARRY A &	70	368,094	1000	37,708	3,946.00	2022	2022-660003341	SADDORIS, LARRY ALLEN &	70	348,052	1000	36,581	3,842.00	2021	2021-660003341	SADDORIS, LARRY ALLEN &	70	331,694	1000	35,486	3,630.00	2020	2020-660003341	SADDORIS, LARRY ALLEN &	70	418,187	1000	45,001	4,782.00	2019	2019-660003341	SADDORIS, LARRY ALLEN &	70	335,303	1000	35,883	3,828.00	2018	2018-660003341	SADDORIS, LARRY ALLEN &	70	355,628	1000	38,119	3,991.00	2017	2017-660003341	SADDORIS, LARRY ALLEN &	70	353,042	1000	37,834	3,972.00	2016	2016-660003341	SADDORIS, LARRY ALLEN &	70	346,683	1000	37,135	4,035.00	2015	2015-660003341	SADDORIS, LARRY ALLEN &	70	338,485	1000	36,233	3,903.00	2014	2014-660003341	SADDORIS, LARRY ALLEN &	70	341,794	1000	35,177	3,734.00	2013	2013-660003341	SADDORIS, LARRY ALLEN &	70	327,632	1000	34,123	3,541.00
Tax Year	Statement Number	Billed Owner	Tax Area	Total Value	Exemptions	Taxable Value	Billed Tax																																																																																																																		
2025	2025-660003341	SADDORIS, LARRY A &	70	616,580	1000	40,066	4,086.00																																																																																																																		
2024	2024-660003341	SADDORIS, LARRY A &	70	575,022	1000	38,870	4,065.00																																																																																																																		
2023	2023-660003341	SADDORIS, LARRY A &	70	368,094	1000	37,708	3,946.00																																																																																																																		
2022	2022-660003341	SADDORIS, LARRY ALLEN &	70	348,052	1000	36,581	3,842.00																																																																																																																		
2021	2021-660003341	SADDORIS, LARRY ALLEN &	70	331,694	1000	35,486	3,630.00																																																																																																																		
2020	2020-660003341	SADDORIS, LARRY ALLEN &	70	418,187	1000	45,001	4,782.00																																																																																																																		
2019	2019-660003341	SADDORIS, LARRY ALLEN &	70	335,303	1000	35,883	3,828.00																																																																																																																		
2018	2018-660003341	SADDORIS, LARRY ALLEN &	70	355,628	1000	38,119	3,991.00																																																																																																																		
2017	2017-660003341	SADDORIS, LARRY ALLEN &	70	353,042	1000	37,834	3,972.00																																																																																																																		
2016	2016-660003341	SADDORIS, LARRY ALLEN &	70	346,683	1000	37,135	4,035.00																																																																																																																		
2015	2015-660003341	SADDORIS, LARRY ALLEN &	70	338,485	1000	36,233	3,903.00																																																																																																																		
2014	2014-660003341	SADDORIS, LARRY ALLEN &	70	341,794	1000	35,177	3,734.00																																																																																																																		
2013	2013-660003341	SADDORIS, LARRY ALLEN &	70	327,632	1000	34,123	3,541.00																																																																																																																		



# Rogers

## Assessment Property Record Card for Tax Year 2026

Data provided by LISA DELOZIER County Assessor

Date 04/17/2026  
 Time 07:50:47  
 Page 2

Lot Data		Square-Foot - NBHD 4070 #1	
Lot Size			
Lot Count			
Units Buildable	19		
Non-Ag Acres	0		
Topography			
Street Access			
Utilities			
Amenities	LAND QUALITY	0	0
Method	Square-Foot		
Base Lot Value	858,242.00 x .28 = 236,341		
Factor Value			
Adjustments	1.0000		
Lot Value	236,341		



\\tsclient\TCASEY\CASEY BOOTH VISUAL INSPECTION\2020-9- 9/29/2020

Residential Data	
Type	1 Single Family Residence
Condition	1 - Low
Quality	3 - Average
Architecture	STG Storage Value
Style	100% 1 1/2 Story Finished
Exterior Wall	100% Frame, Siding, Vinyl
Base/Total Area	1,480 / 2,638
Style	100% 1 1/2 Story Finished
HVAC	100% Wall Furnace 1 Wall Air Conditioners (Count)
Roof Cover	1 Composition Shingle
Area on Slab	0
Fixture/RghIn	4 /
Bed/F/H Bath	3 / 1.0 /
Basement Area	
Garage Type	621 Carport - Gable Roof
Remodel	
Year/Eff Age	1981 / 63

GRM Approach	
GRM Code	
Gross Rent	0.00
Indicated Value	

Multiple Regression			
MRA Code	1	Test	
Adjusted R	0.8445		
Indicated Value	317,010	120.17	Per SqFt

Direct Comparables	
Selection Model	1 Res
Adjustment Model	A2 AO Test
Comparables	
Indicated Value	

Cost Approach				Manual : 01/2025	
Base Cost	83.51	Total Misc Impr	+	644	
Roofing Adj	+ 2.74	Garage Cost	+	6,111	
Subfloor Adj	+ 0.00	Total RCN	=	242,882	
Heat/Cool Adj	+ 0.93	Depreciation ( 64%)	-	155,444	
Plumbing Adj	+ 2.33	Lump Sums	+	0	
Basement Adj	+ 0.00	RCNLD	=	87,438	
Adj Base Cost	= 89.51	Lot Value	+	236,341	
Total Area	x 2,638	Indicated Value	=	323,779	
Adjusted Cost	= 236,127	Value Per SqFt		122.74	

Value Reconciliation			
Selected Approach	Cost Approach		
Improvements	87,438		
Lot Value	236,341		
Indicated Value	323,779	122.74	Per SqFt
Agland Value			
Site Improvements	39,630		
Total Value	363,409	137.76	Total Value Per SqFt

Miscellaneous Improvements								
Code	Description	Sketch ID	Size	Year	Units	Unit Cost	Depr	Value
PRCH	SLAB PORCH - COVERED	8411	6x4		24	26.85		644



# Rogers

## Assessment Property Record Card for Tax Year 2026

Data provided by LISA DELOZIER County Assessor

Date 04/17/2026

Time 07:50:47

Page 3

### Sketch Image

660003341

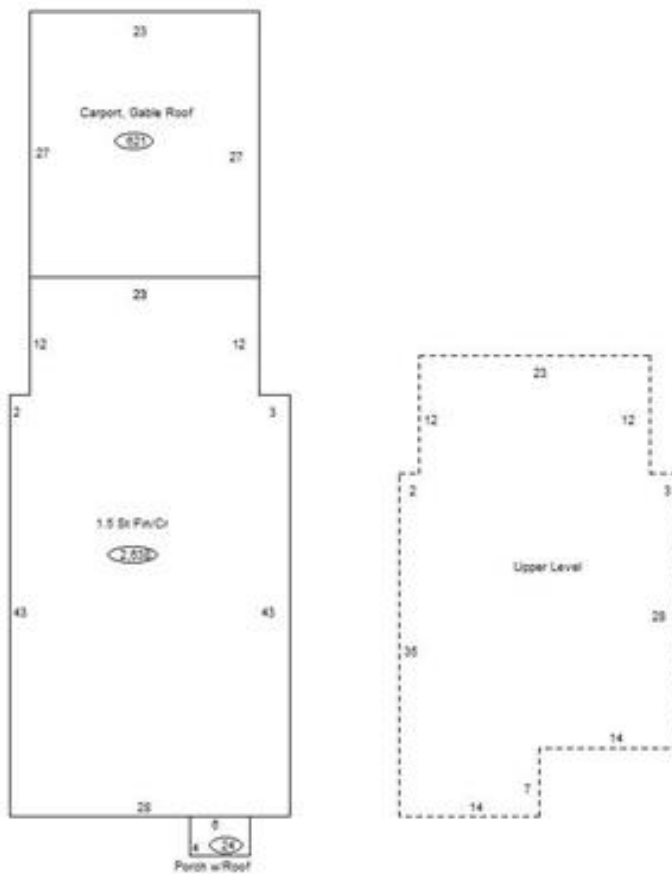

### Sketch Vector Information

Sequence	Code	Type	Built Over	Scale	Section Label	Base Area	Multiplier	Total Area
1	R	5	Crawl	13	1.5 St Fin/Cr	1,480	1.782	2,638
2	G	3		13	Carport, Gable Roof	621	1.000	621
3	M	PRCH		13	SLBC	24	1.000	24
4	U	^UL		13	Upper Level	1,158	1.000	1,158
<b>Total Building Area</b>						<b>1,480</b>		<b>2,638</b>



# Rogers

## Assessment Property Record Card for Tax Year 2026

Data provided by LISA DELOZIER County Assessor

Date 04/17/2026  
Time 07:50:47  
Page 4

660003341

### Outbuildings/Site Improvements

Building Image	Code	Description	Dimensions	Floor	Roofing	Total Units
	UTIL	SHOP BUILDING	40x60x10	Concrete	Formed Metal	2,400
	Qual 3	Cond 3	Year 2005	Eff Age 16		
<b>Valuation Summary</b>		<b>Modifier Total</b>	<b>RCN</b>	<b>Depr (37% Phys/ % Func)</b>		<b>RCNLD</b>
Base Cost (26.21 x 2,400)		62,904	62,904	23,274		39,630



# Rogers

## Assessment Property Record Card for Tax Year 2026

Data provided by LISA DELOZIER County Assessor

Date 04/17/2026  
 Time 07:50:47  
 Page 5

Lot Data	Primary Image
Lot Size Lot Count Units Buildable Non-Ag Acres Topography Street Access Utilities Amenities LAND QUALITY  Method Base Lot Value Factor Value Adjustments Lot Value	

Residential Data	
Type	1 Single Family Residence
Condition	3 - Average
Quality	2.5 - Fair
Architecture	TRAD TRADITIONAL
Style	100% 1 1/2 Story Finished
Exterior Wall	100% Frame, Siding, Vinyl
Base/Total Area	1,272 / 1,608
Style	100% 1 1/2 Story Finished
HVAC	100% Forced Air Furnace 1 Wall Air Conditioners (
Roof Cover	1 Composition Shingle
Area on Slab	0
Fixture/RghIn	4 /
Bed/F/H Bath	3 / 1.0 /
Basement Area	
Garage Type	
Remodel	RMA -
Year/Eff Age	1940 / 65



\\tsclient\TCASEY\CASEY BOOTH VISUAL INSPECTION\2020-9- 9/29/2020

GRM Approach	
GRM Code	
Gross Rent	0.00
Indicated Value	

Multiple Regression			
MRA Code	1	Test	
Adusted R	0.8445		
Indicated Value	127,097	79.04	Per SqFt

Direct Comparables	
Selection Model	1 Res
Adjustment Model	A2 AO Test
Comparables	
Indicated Value	

Value Reconciliation			
Selected Approach	Cost Approach		
Improvements	50,536		
Lot Value			
Indicated Value	50,536	31.43	Per SqFt
Agland Value			
Site Improvements	33,807		
Total Value	84,343	52.45	Total Value Per SqFt

Cost Approach				Manual : 01/2025			
Base Cost	86.43	Total Misc Impr	+	2,156			
Roofing Adj	+ 3.63	Garage Cost	+				
Subfloor Adj	+ 0.93	Total RCN	=	163,020			
Heat/Cool Adj	+ 5.57	Depreciation ( 69%)	-	112,484			
Plumbing Adj	+ 3.48	Lump Sums	+	0			
Basement Adj	+ 0.00	RCNLD	=	50,536			
Adj Base Cost	= 100.04	Lot Value	+				
Total Area	x 1,608	Indicated Value	=	50,536			
Adjusted Cost	= 160,864	Value Per SqFt		31.43			

Miscellaneous Improvements								
Code	Description	Sketch ID	Size	Year	Units	Unit Cost	Depr	Value
PATO	SLAB PORCH - OPEN	148197	15x15		225	9.58		2,156



**Rogers**  
**Assessment Property Record Card for Tax Year 2026**

Data provided by LISA DELOZIER County Assessor

Date 04/17/2026  
 Time 07:50:47  
 Page 6

Sketch Image

660003341

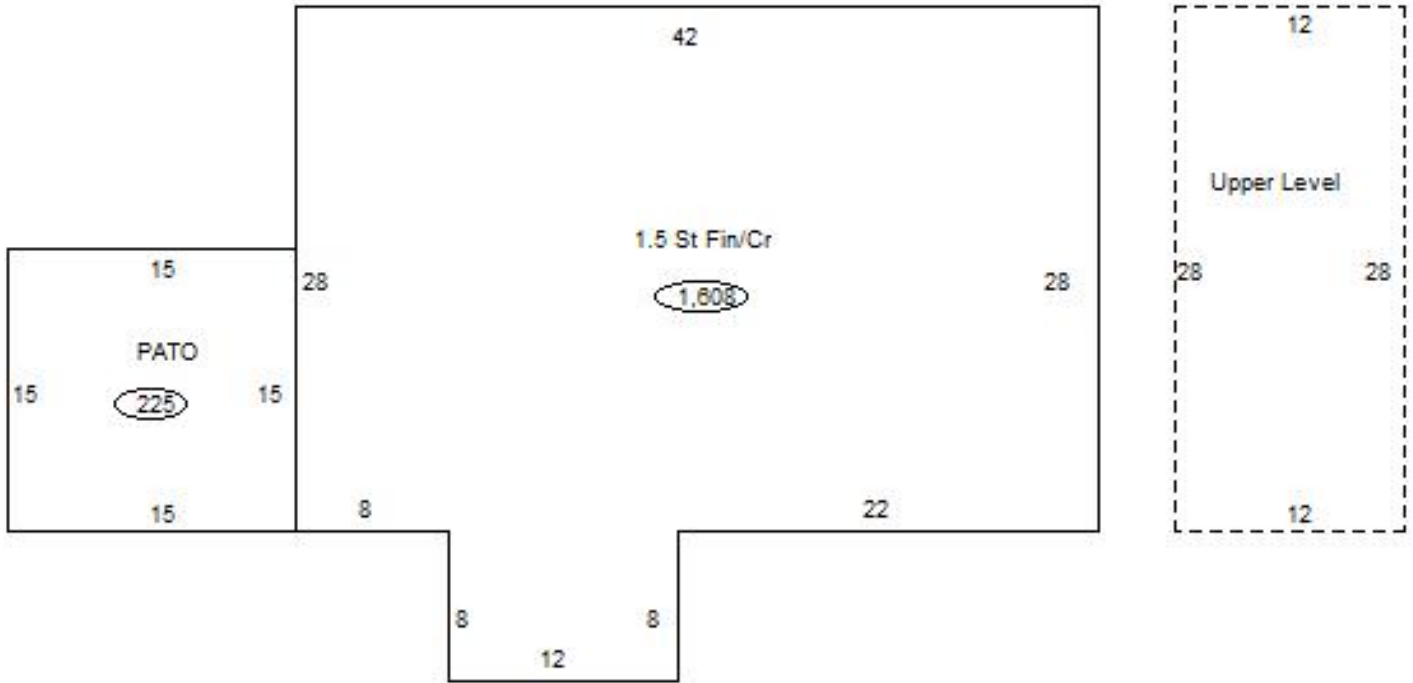

**Sketch Vector Information**

Sequence	Code	Type	Built Over	Scale	Section Label	Base Area	Multiplier	Total Area
1	R	5	Crawl	13	1.5 St Fin/Cr	1,272	1.264	1,608
2	U	^UL		13	Upper Level	336	1.000	336
3	M	PATO		13	PATO	225	1.000	225
<b>Total Building Area</b>						1,272		1,608



# Rogers





## Assessment Property Record Card for Tax Year 2026

Data provided by LISA DELOZIER County Assessor

Date 04/17/2026  
 Time 07:50:47  
 Page 7

660003341

### Outbuildings/Site Improvements

Building Image	Code	Description	Dimensions	Floor	Roofing	Total Units
	PCPT	CARPORT DIRT	12x40x12	Dirt	Formed Metal	480
	Qual	3	Cond 3	Year 2010	Eff Age 12	
	<b>Valuation Summary</b>		<b>Modifier Total</b>	<b>RCN</b>	<b>Depr (100% Phys/ % Func)</b>	
	Base Cost (5.30 x 480)		2,544		2,544	2,544
	UTIL	SHOP BUILDING	40x30x10	Concrete	Formed Metal	1,200
	Qual	4	Cond 3	Year 2009	Eff Age 13	
	<b>Valuation Summary</b>		<b>Modifier Total</b>	<b>RCN</b>	<b>Depr (28% Phys/ % Func)</b>	
	Base Cost (34.27 x 1,200)		41,124		41,124	11,515
						29,609
	LNT0	LEAN-TO	40x14x8	Dirt	Formed Metal	560
	Qual	3	Cond 3	Year 2009	Eff Age 13	
	<b>Valuation Summary</b>		<b>Modifier Total</b>	<b>RCN</b>	<b>Depr (54% Phys/ % Func)</b>	
	Base Cost (8.78 x 560)		4,917		4,917	2,655
						2,262
	BNGP	BARN	10x20x0	Dirt	Formed Metal	200
	Qual	2	Cond 2	Year 2000	Eff Age 26	
	<b>Valuation Summary</b>		<b>Modifier Total</b>	<b>RCN</b>	<b>Depr (54% Phys/ % Func)</b>	
	Base Cost (21.04 x 200)		4,208		4,208	2,272
						1,936



# Rogers

## Assessment Property Record Card for Tax Year 2026

Data provided by LISA DELOZIER County Assessor

Date 04/17/2026  
 Time 07:50:48  
 Page 8

Lot Data	Primary Image
Lot Size Lot Count Units Buildable 1 Non-Ag Acres Topography Street Access Utilities Amenities LAND QUALITY  Method Base Lot Value Factor Value Adjustments Lot Value	

Residential Data	
Type	1 Single Family Residence
Condition	3 - Average
Quality	2.5 - Fair
Architecture	TRAD TRADITIONAL
Style	100% One Story
Exterior Wall	100% Veneer, Masonry
Base/Total Area	1,170 / 1,170
Style	100% One Story
HVAC	100% Warmed & Cooled Air
Roof Cover	4 Metal, Preformed
Area on Slab	1,170
Fixture/RghIn	4 /
Bed/F/H Bath	2 / 1.0 /
Basement Area	
Garage Type	630 Attached Garage - Unfinished
Remodel	
Year/Eff Age	2005 / 16

GRM Approach	
GRM Code	
Gross Rent	0.00
Indicated Value	

Multiple Regression			
MRA Code	1	Test	
Adusted R	0.8445		
Indicated Value	188,423	161.05	Per SqFt

Direct Comparables	
Selection Model	1 Res
Adjustment Model	A2 AO Test
Comparables	
Indicated Value	

Cost Approach				Manual : 01/2025	
Base Cost	106.57	Total Misc Impr	+	3,659	
Roofing Adj	+ 5.30	Garage Cost	+	16,475	
Subfloor Adj	+ -1.17	Total RCN	=	168,642	
Heat/Cool Adj	+ 11.47	Depreciation ( 19%)	-	32,042	
Plumbing Adj	+ 4.76	Lump Sums	+	0	
Basement Adj	+ 0.00	RCNLD	=	136,600	
Adj Base Cost	= 126.93	Lot Value	+		
Total Area	x 1,170	Indicated Value	=	136,600	
Adjusted Cost	= 148,508	Value Per SqFt		116.75	

Value Reconciliation			
Selected Approach	Cost Approach		
Improvements	136,600		
Lot Value			
Indicated Value	136,600	116.75	Per SqFt
Agland Value			
Site Improvements	5,286		
Total Value	141,886	121.27	Total Value Per SqFt

Miscellaneous Improvements								
Code	Description	Sketch ID	Size	Year	Units	Unit Cost	Depr	Value
PATO	SLAB PORCH - OPEN	148198	30x15		450	8.13		3,659



# Rogers

## Assessment Property Record Card for Tax Year 2026

Data provided by LISA DELOZIER County Assessor

Date 04/17/2026

Time 07:50:48

Page 9

### Sketch Image

660003341

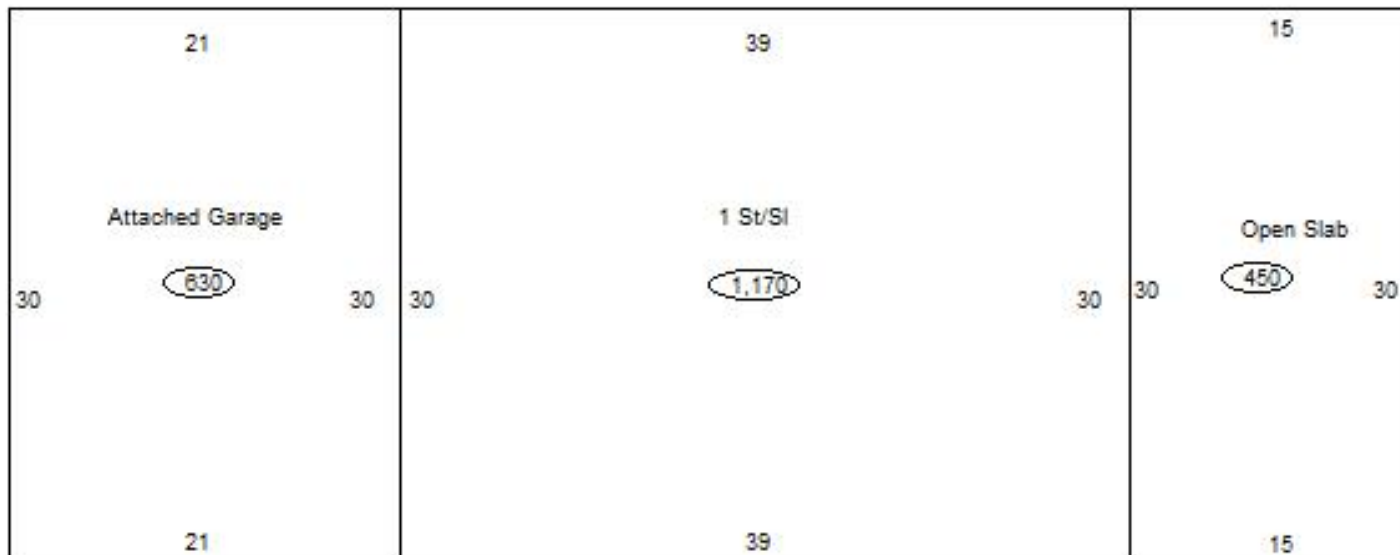

### Sketch Vector Information

Sequence	Code	Type	Built Over	Scale	Section Label	Base Area	Multiplier	Total Area
1	R	1	Slab	13	1 St/SI	1,170	1.000	1,170
2	G	1		13	Attached Garage	630	1.000	630
3	M	PATO		13	Open Slab	450	1.000	450
<b>Total Building Area</b>						<b>1,170</b>		<b>1,170</b>



# Rogers

## Assessment Property Record Card for Tax Year 2026

Data provided by LISA DELOZIER County Assessor

Date 04/17/2026  
Time 07:50:48  
Page 10

660003341

### Outbuildings/Site Improvements

Building Image	Code	Description	Dimensions	Floor	Roofing	Total Units
	SHDS	Shed - Small	12x20x8	Plank	Formed Metal	240
	Qual 4	Cond 3	Year 2023	Eff Age 2		

Valuation Summary	Modifier Total	RCN	Depr (10% Phys/ % Func)	RCNLD	
Base Cost (24.47 x 240)	5,873		5,873	587	5,286