



Rogers

Assessment Property Record Card for Tax Year 2026

Data provided by LISA DELOZIER County Assessor

Date 04/17/2026
 Time 18:15:58
 Page 1

Assessment Data					Primary Image																																																																																																																				
Account 660003434 Parcel ID 000320-0001-001-0-000-00 Cadastral ID 05-19-17-00200 Property Type REAL - Real Property Property Class UCP VI Area 3 Tax Area 19 - INOLA OT Name ID 348698 THE A PROPERTY HOLDING COMPANY LLC 3747 S HARVARD AVE STE B TULSA OK 74135-0000 Parcel Location Situs 00350 N BROADWAY ST Subdivision FAMILY DOLLAR INOLA Lot/Block / Parcel Size 1 - Lots Sec/Twn/Rng 5 / 19 / 17 / 1 Neighborhood 5001 - TASC 2016 School District S005 - INOLA SCHOOLS					<p>660003434 12/04/25</p> <p>660003434_001.JPG 12/6/2025</p>																																																																																																																				
Legal Description Lat/Long: 36.15544942 -95.51254595 LOT 1 BLOCK 1 FAMILY DOLLAR - INOLA.																																																																																																																									
Exemptions <table border="1"> <thead> <tr> <th>Code</th> <th>Type</th> <th>Active</th> <th>Maximum</th> <th>Exemption</th> </tr> </thead> <tbody> <tr> <td></td> <td></td> <td></td> <td></td> <td></td> </tr> </tbody> </table>					Code	Type	Active	Maximum	Exemption						Building Permits <table border="1"> <thead> <tr> <th>Number</th> <th>Description</th> <th>Opened</th> <th>Closed</th> <th>Amount</th> </tr> </thead> <tbody> <tr> <td>CV23</td> <td>CV23 NEW FAMILY DOLLAR</td> <td>11/2022</td> <td>11/2023</td> <td></td> </tr> </tbody> </table>					Number	Description	Opened	Closed	Amount	CV23	CV23 NEW FAMILY DOLLAR	11/2022	11/2023																																																																																													
Code	Type	Active	Maximum	Exemption																																																																																																																					
Number	Description	Opened	Closed	Amount																																																																																																																					
CV23	CV23 NEW FAMILY DOLLAR	11/2022	11/2023																																																																																																																						
Sale History <table border="1"> <thead> <tr> <th>Bk/Pg</th> <th>Grantor</th> <th>Date</th> <th>Price</th> <th>Code</th> </tr> </thead> <tbody> <tr> <td>/</td> <td>MDZ-FD INOLA LLC</td> <td>08/20/2025</td> <td>1,150,000</td> <td>YES</td> </tr> <tr> <td>/</td> <td>IHCC INC</td> <td>06/14/2022</td> <td>110,000</td> <td>YES</td> </tr> <tr> <td>819/406</td> <td></td> <td></td> <td>0</td> <td>No</td> </tr> </tbody> </table>					Bk/Pg	Grantor	Date	Price	Code	/	MDZ-FD INOLA LLC	08/20/2025	1,150,000	YES	/	IHCC INC	06/14/2022	110,000	YES	819/406			0	No																																																																																																	
Bk/Pg	Grantor	Date	Price	Code																																																																																																																					
/	MDZ-FD INOLA LLC	08/20/2025	1,150,000	YES																																																																																																																					
/	IHCC INC	06/14/2022	110,000	YES																																																																																																																					
819/406			0	No																																																																																																																					
Parcel Valuation <table border="1"> <thead> <tr> <th>Source</th> <th>REAL</th> <th>Fair Cash</th> <th>Capped</th> <th>Asmnt Level</th> <th>Assessed</th> <th>Levy Rate</th> <th>80.060</th> <th>Current Tax</th> </tr> </thead> <tbody> <tr> <td>Remove Cap</td> <td>2026</td> <td>Land Value 117,521</td> <td>117,521</td> <td>11%</td> <td>12,927</td> <td>Assessed</td> <td>122,650</td> <td>9,819.36</td> </tr> <tr> <td>Year Frozen</td> <td>0</td> <td>Improvements 997,479</td> <td>997,479</td> <td></td> <td>109,723</td> <td>Penalty</td> <td>0</td> <td></td> </tr> <tr> <td>Uncapped Value</td> <td>0</td> <td>Mobile Home 0</td> <td>0</td> <td></td> <td>0</td> <td>Exemption</td> <td>0</td> <td>0.00</td> </tr> <tr> <td>TIF Project ID</td> <td>0</td> <td>Total Value 1,115,000</td> <td>1,115,000</td> <td></td> <td>122,650</td> <td>Total Taxable</td> <td>122,650</td> <td>9,819.00</td> </tr> </tbody> </table>										Source	REAL	Fair Cash	Capped	Asmnt Level	Assessed	Levy Rate	80.060	Current Tax	Remove Cap	2026	Land Value 117,521	117,521	11%	12,927	Assessed	122,650	9,819.36	Year Frozen	0	Improvements 997,479	997,479		109,723	Penalty	0		Uncapped Value	0	Mobile Home 0	0		0	Exemption	0	0.00	TIF Project ID	0	Total Value 1,115,000	1,115,000		122,650	Total Taxable	122,650	9,819.00																																																																			
Source	REAL	Fair Cash	Capped	Asmnt Level	Assessed	Levy Rate	80.060	Current Tax																																																																																																																	
Remove Cap	2026	Land Value 117,521	117,521	11%	12,927	Assessed	122,650	9,819.36																																																																																																																	
Year Frozen	0	Improvements 997,479	997,479		109,723	Penalty	0																																																																																																																		
Uncapped Value	0	Mobile Home 0	0		0	Exemption	0	0.00																																																																																																																	
TIF Project ID	0	Total Value 1,115,000	1,115,000		122,650	Total Taxable	122,650	9,819.00																																																																																																																	
Assessment History <table border="1"> <thead> <tr> <th>Tax Year</th> <th>Statement Number</th> <th>Billed Owner</th> <th>Tax Area</th> <th>Total Value</th> <th>Exemptions</th> <th>Taxable Value</th> <th>Billed Tax</th> </tr> </thead> <tbody> <tr><td>2025</td><td>2025-660003434</td><td>MDZ-FD INOLA LLC</td><td>19</td><td>1,243,915</td><td>0</td><td>132,834</td><td>10,635.00</td></tr> <tr><td>2024</td><td>2024-660003434</td><td>MDZ-FD INOLA LLC</td><td>19</td><td>1,150,078</td><td>0</td><td>126,509</td><td>10,173.00</td></tr> <tr><td>2023</td><td>2023-660003434</td><td>MDZ-FD INOLA LLC</td><td>19</td><td>110,000</td><td>0</td><td>12,100</td><td>975.00</td></tr> <tr><td>2022</td><td>2022-660003434</td><td>MDZ-FD INOLA LLC</td><td>19</td><td>61,287</td><td>0</td><td>1,288</td><td>104.00</td></tr> <tr><td>2021</td><td>2021-660003434</td><td>IHCC INC</td><td>19</td><td>61,287</td><td>0</td><td>1,227</td><td>98.00</td></tr> <tr><td>2020</td><td>2020-660003434</td><td>IHCC INC</td><td>19</td><td>61,287</td><td>0</td><td>1,169</td><td>94.00</td></tr> <tr><td>2019</td><td>2019-660003434</td><td>IHCC INC</td><td>19</td><td>61,287</td><td>0</td><td>1,113</td><td>92.00</td></tr> <tr><td>2018</td><td>2018-660003434</td><td>IHCC INC</td><td>19</td><td>61,287</td><td>0</td><td>1,060</td><td>88.00</td></tr> <tr><td>2017</td><td>2017-660003434</td><td>IHCC INC</td><td>19</td><td>61,287</td><td>0</td><td>1,010</td><td>85.00</td></tr> <tr><td>2016</td><td>2016-660003434</td><td>IHCC INC</td><td>19</td><td>61,287</td><td>0</td><td>962</td><td>82.00</td></tr> <tr><td>2015</td><td>2015-660003434</td><td>IHCC INC</td><td>19</td><td>81,000</td><td>0</td><td>916</td><td>79.00</td></tr> <tr><td>2014</td><td>2014-660003434</td><td>IHCC INC</td><td>19</td><td>81,000</td><td>0</td><td>872</td><td>78.00</td></tr> <tr><td>2013</td><td>2013-660003434</td><td>INOLA HEALTH CARE CENTER INC</td><td>19</td><td>7,553</td><td>0</td><td>831</td><td>70.00</td></tr> </tbody> </table>										Tax Year	Statement Number	Billed Owner	Tax Area	Total Value	Exemptions	Taxable Value	Billed Tax	2025	2025-660003434	MDZ-FD INOLA LLC	19	1,243,915	0	132,834	10,635.00	2024	2024-660003434	MDZ-FD INOLA LLC	19	1,150,078	0	126,509	10,173.00	2023	2023-660003434	MDZ-FD INOLA LLC	19	110,000	0	12,100	975.00	2022	2022-660003434	MDZ-FD INOLA LLC	19	61,287	0	1,288	104.00	2021	2021-660003434	IHCC INC	19	61,287	0	1,227	98.00	2020	2020-660003434	IHCC INC	19	61,287	0	1,169	94.00	2019	2019-660003434	IHCC INC	19	61,287	0	1,113	92.00	2018	2018-660003434	IHCC INC	19	61,287	0	1,060	88.00	2017	2017-660003434	IHCC INC	19	61,287	0	1,010	85.00	2016	2016-660003434	IHCC INC	19	61,287	0	962	82.00	2015	2015-660003434	IHCC INC	19	81,000	0	916	79.00	2014	2014-660003434	IHCC INC	19	81,000	0	872	78.00	2013	2013-660003434	INOLA HEALTH CARE CENTER INC	19	7,553	0	831	70.00
Tax Year	Statement Number	Billed Owner	Tax Area	Total Value	Exemptions	Taxable Value	Billed Tax																																																																																																																		
2025	2025-660003434	MDZ-FD INOLA LLC	19	1,243,915	0	132,834	10,635.00																																																																																																																		
2024	2024-660003434	MDZ-FD INOLA LLC	19	1,150,078	0	126,509	10,173.00																																																																																																																		
2023	2023-660003434	MDZ-FD INOLA LLC	19	110,000	0	12,100	975.00																																																																																																																		
2022	2022-660003434	MDZ-FD INOLA LLC	19	61,287	0	1,288	104.00																																																																																																																		
2021	2021-660003434	IHCC INC	19	61,287	0	1,227	98.00																																																																																																																		
2020	2020-660003434	IHCC INC	19	61,287	0	1,169	94.00																																																																																																																		
2019	2019-660003434	IHCC INC	19	61,287	0	1,113	92.00																																																																																																																		
2018	2018-660003434	IHCC INC	19	61,287	0	1,060	88.00																																																																																																																		
2017	2017-660003434	IHCC INC	19	61,287	0	1,010	85.00																																																																																																																		
2016	2016-660003434	IHCC INC	19	61,287	0	962	82.00																																																																																																																		
2015	2015-660003434	IHCC INC	19	81,000	0	916	79.00																																																																																																																		
2014	2014-660003434	IHCC INC	19	81,000	0	872	78.00																																																																																																																		
2013	2013-660003434	INOLA HEALTH CARE CENTER INC	19	7,553	0	831	70.00																																																																																																																		



Rogers

Assessment Property Record Card for Tax Year 2026

Data provided by LISA DELOZIER County Assessor

Date 04/17/2026
Time 18:15:58
Page 3

Sketch Image

660003434

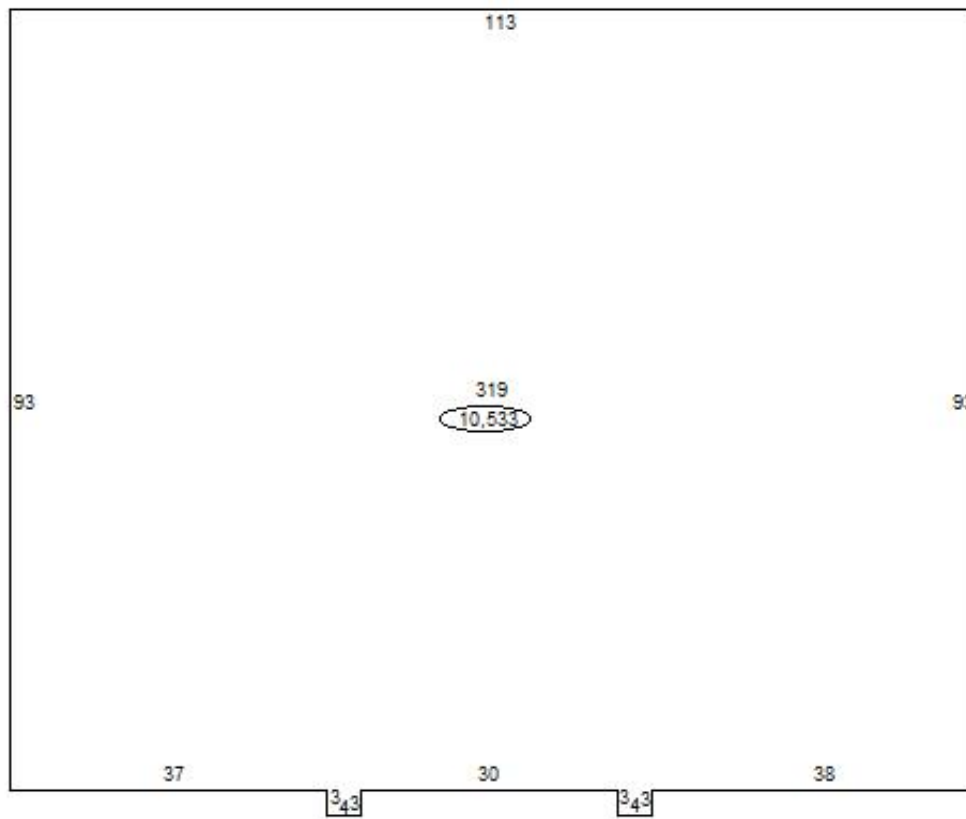

Sketch Vector Information

Sequence	Code	Type	Built Over	Scale	Section Label	Base Area	Multiplier	Total Area
1	C	319		25	319	10,533	1.000	10,533
Total Building Area						10,533		10,533



Rogers

Assessment Property Record Card for Tax Year 2026

Data provided by LISA DELOZIER County Assessor

Date 04/17/2026
Time 18:15:58
Page 4

Account 660003434
Parcel ID 000320-0001-001-0-000-00
Cadastral ID 05-19-17-00200

Tax Area Code 19
Property Class UCP
Owners Name THE A PROPERTY HOLDING

Building Data

Building ID 5045
Building Sequence 1
Occupancy 1 319 Discount Store 100%
Occupancy 2
Occupancy 3
Total Floor Area 10,533
Average Perimeter 424
Number Of Storys 1.00
Average Wall Ht 10.00
Year Built 2023
Effective Age 2
Construction Class 7 - Pre-Engineered Steel Frame
Quality 3.5 - Average
Condition 3 - Average
Exterior Wall 88 - Stud Metal Siding
Heating/Cooling 8 - Warmed and Cooled Air
Roof Type Flat
Roof Cover Metal

Basement Area
Basement Levels
Basement Finish
Finish Code - 1
Finish Area - 1
Finish Code - 2
Finish Area - 2

Building Image



Image Information

Image Name IMG_0002.JPG
Image Date 11/15/2023
Image Name IMG_0002.JPG
Description NEW CONSTRUCTION

Cost Calculations

Appraisal Zone 3
Zone Description
Base Cost 68.41
Wall Cost 9.46
HVAC Cost 15.41
Basement Cost 0.00
Total Base Cost 93.28
Total Area 10,533
Base RCN 982,518
Misc Impr Value

Manual Date 01/2025
Base Year 2026
Modifier Value
Total Replacement Cost 982,518
Physical Depreciation 3%
Functional Depreciation
Total Depreciation 3% (29,476)
Total RCNLD 953,042
Lump Sums 44,437
Total Building Value 997,479 \$ 94.70 Per SqFt

Miscellaneous Improvements

Code	Description	Year	Size	Units	Unit Cost	Depr	Value
PAVA	Paving - Asphalt	2023	60X55	3,300	3.53	8%	10,717
PAVA	Paving - Asphalt	2023	70X170	11,900	3.08	8%	33,720
Total Misc Improvement							44,437