



Rogers

Assessment Property Record Card for Tax Year 2026

Data provided by LISA DELOZIER County Assessor

Date 04/17/2026
Time 12:14:33
Page 1

Assessment Data					Primary Image																																																																																																																				
Account 660003500 Parcel ID 000000-00-0-50040-053-0002 Cadastral ID 05-19-17-02850 Property Type REAL - Real Property Property Class URP VI Area 3 Tax Area 19 - INOLA OT Name ID 341404 HAWTHORNE, REBECCA PO BOX 33 INOLA OK 74036-0000 Parcel Location Situs 00280 A ST NW Subdivision GRANDVIEW Lot/Block 0002 / 0053 Parcel Size 2 - Lots Sec/Twn/Rng 5 / 19 / 17 / 5 Neighborhood 1205 - R-V03-SE INOLA School District S005 - INOLA SCHOOLS					<p>660003500 12/04/25</p> <p>660003500_001.JPG 12/6/2025</p>																																																																																																																				
Legal Description Lat/Long: 36.15374498 -95.51339603 LOTS 1 & 2 BLOCK 53 GRANDVIEW																																																																																																																									
Exemptions <table border="1"> <thead> <tr> <th>Code</th> <th>Type</th> <th>Active</th> <th>Maximum</th> <th>Exemption</th> </tr> </thead> <tbody> <tr> <td>H</td> <td>Homestead</td> <td>Yes</td> <td>1,000</td> <td>1,000</td> </tr> </tbody> </table>					Code	Type	Active	Maximum	Exemption	H	Homestead	Yes	1,000	1,000	Building Permits <table border="1"> <thead> <tr> <th>Number</th> <th>Description</th> <th>Opened</th> <th>Closed</th> <th>Amount</th> </tr> </thead> <tbody> <tr> <td>R24 202469</td> <td>NEW SFR 1200 SQ FT</td> <td>05/2024</td> <td>05/2025</td> <td>180,000</td> </tr> <tr> <td>R11</td> <td>R11-DEMO PERMIT</td> <td>08/2010</td> <td>08/2010</td> <td></td> </tr> </tbody> </table>					Number	Description	Opened	Closed	Amount	R24 202469	NEW SFR 1200 SQ FT	05/2024	05/2025	180,000	R11	R11-DEMO PERMIT	08/2010	08/2010																																																																																								
Code	Type	Active	Maximum	Exemption																																																																																																																					
H	Homestead	Yes	1,000	1,000																																																																																																																					
Number	Description	Opened	Closed	Amount																																																																																																																					
R24 202469	NEW SFR 1200 SQ FT	05/2024	05/2025	180,000																																																																																																																					
R11	R11-DEMO PERMIT	08/2010	08/2010																																																																																																																						
Parcel Valuation <table border="1"> <thead> <tr> <th>Source</th> <th>REAL</th> <th>Fair Cash</th> <th>Capped</th> <th>Asmnt Level</th> <th>Assessed</th> <th>Levy Rate</th> <th>80.060</th> <th>Current Tax</th> </tr> </thead> <tbody> <tr> <td>Remove Cap</td> <td>0</td> <td>Land Value 32,905</td> <td>12,718</td> <td>11%</td> <td>1,399</td> <td>Assessed</td> <td>16,712</td> <td>1,337.96</td> </tr> <tr> <td>Year Frozen</td> <td>0</td> <td>Improvements 139,209</td> <td>139,209</td> <td></td> <td>15,313</td> <td>Penalty</td> <td>0</td> <td></td> </tr> <tr> <td>Uncapped Value</td> <td>139,209</td> <td>Mobile Home 0</td> <td>0</td> <td></td> <td>0</td> <td>Exemption</td> <td>1,000</td> <td>-80.00</td> </tr> <tr> <td>TIF Project ID</td> <td>0</td> <td>Total Value 172,114</td> <td>151,927</td> <td></td> <td>16,712</td> <td>Total Taxable</td> <td>15,712</td> <td>1,258.00</td> </tr> </tbody> </table>					Source	REAL	Fair Cash	Capped	Asmnt Level	Assessed	Levy Rate	80.060	Current Tax	Remove Cap	0	Land Value 32,905	12,718	11%	1,399	Assessed	16,712	1,337.96	Year Frozen	0	Improvements 139,209	139,209		15,313	Penalty	0		Uncapped Value	139,209	Mobile Home 0	0		0	Exemption	1,000	-80.00	TIF Project ID	0	Total Value 172,114	151,927		16,712	Total Taxable	15,712	1,258.00	Sale History <table border="1"> <thead> <tr> <th>Bk/Pg</th> <th>Grantor</th> <th>Date</th> <th>Price</th> <th>Code</th> </tr> </thead> <tbody> <tr> <td>/</td> <td>MCCALL, SANDERIA RUTH</td> <td>05/01/2023</td> <td>0</td> <td>4</td> </tr> <tr> <td>2257/144</td> <td>MCCALL, TAMMY L</td> <td>07/12/2012</td> <td>0</td> <td>4</td> </tr> </tbody> </table>					Bk/Pg	Grantor	Date	Price	Code	/	MCCALL, SANDERIA RUTH	05/01/2023	0	4	2257/144	MCCALL, TAMMY L	07/12/2012	0	4																																																				
Source	REAL	Fair Cash	Capped	Asmnt Level	Assessed	Levy Rate	80.060	Current Tax																																																																																																																	
Remove Cap	0	Land Value 32,905	12,718	11%	1,399	Assessed	16,712	1,337.96																																																																																																																	
Year Frozen	0	Improvements 139,209	139,209		15,313	Penalty	0																																																																																																																		
Uncapped Value	139,209	Mobile Home 0	0		0	Exemption	1,000	-80.00																																																																																																																	
TIF Project ID	0	Total Value 172,114	151,927		16,712	Total Taxable	15,712	1,258.00																																																																																																																	
Bk/Pg	Grantor	Date	Price	Code																																																																																																																					
/	MCCALL, SANDERIA RUTH	05/01/2023	0	4																																																																																																																					
2257/144	MCCALL, TAMMY L	07/12/2012	0	4																																																																																																																					
Assessment History <table border="1"> <thead> <tr> <th>Tax Year</th> <th>Statement Number</th> <th>Billed Owner</th> <th>Tax Area</th> <th>Total Value</th> <th>Exemptions</th> <th>Taxable Value</th> <th>Billed Tax</th> </tr> </thead> <tbody> <tr><td>2025</td><td>2025-660003500</td><td>HAWTHORNE, REBECCA</td><td>19</td><td>32,905</td><td>0</td><td>1,358</td><td>109.00</td></tr> <tr><td>2024</td><td>2024-660003500</td><td>HAWTHORNE, REBECCA</td><td>19</td><td>29,754</td><td>0</td><td>1,294</td><td>104.00</td></tr> <tr><td>2023</td><td>2023-660003500</td><td>HAWTHORNE, REBECCA</td><td>19</td><td>11,200</td><td>0</td><td>1,232</td><td>99.00</td></tr> <tr><td>2022</td><td>2022-660003500</td><td>MCCALL, SANDERIA RUTH</td><td>19</td><td>11,200</td><td>0</td><td>1,232</td><td>100.00</td></tr> <tr><td>2021</td><td>2021-660003500</td><td>MCCALL, SANDERIA RUTH</td><td>19</td><td>11,200</td><td>0</td><td>1,232</td><td>99.00</td></tr> <tr><td>2020</td><td>2020-660003500</td><td>MCCALL, SANDERIA RUTH</td><td>19</td><td>11,200</td><td>0</td><td>1,232</td><td>100.00</td></tr> <tr><td>2019</td><td>2019-660003500</td><td>MCCALL, SANDERIA RUTH</td><td>19</td><td>11,200</td><td>0</td><td>1,232</td><td>102.00</td></tr> <tr><td>2018</td><td>2018-660003500</td><td>MCCALL, SANDERIA RUTH</td><td>19</td><td>11,200</td><td>0</td><td>1,232</td><td>103.00</td></tr> <tr><td>2017</td><td>2017-660003500</td><td>MCCALL, SANDERIA RUTH</td><td>19</td><td>11,200</td><td>0</td><td>1,232</td><td>104.00</td></tr> <tr><td>2016</td><td>2016-660003500</td><td>MCCALL, SANDERIA RUTH</td><td>19</td><td>11,200</td><td>0</td><td>1,232</td><td>105.00</td></tr> <tr><td>2015</td><td>2015-660003500</td><td>MCCALL, SANDERIA RUTH</td><td>19</td><td>11,200</td><td>0</td><td>1,232</td><td>107.00</td></tr> <tr><td>2014</td><td>2014-660003500</td><td>MCCALL, SANDERIA RUTH</td><td>19</td><td>11,200</td><td>0</td><td>1,232</td><td>111.00</td></tr> <tr><td>2013</td><td>2013-660003500</td><td>MCCALL, SANDERIA RUTH</td><td>19</td><td>11,200</td><td>0</td><td>1,232</td><td>104.00</td></tr> </tbody> </table>										Tax Year	Statement Number	Billed Owner	Tax Area	Total Value	Exemptions	Taxable Value	Billed Tax	2025	2025-660003500	HAWTHORNE, REBECCA	19	32,905	0	1,358	109.00	2024	2024-660003500	HAWTHORNE, REBECCA	19	29,754	0	1,294	104.00	2023	2023-660003500	HAWTHORNE, REBECCA	19	11,200	0	1,232	99.00	2022	2022-660003500	MCCALL, SANDERIA RUTH	19	11,200	0	1,232	100.00	2021	2021-660003500	MCCALL, SANDERIA RUTH	19	11,200	0	1,232	99.00	2020	2020-660003500	MCCALL, SANDERIA RUTH	19	11,200	0	1,232	100.00	2019	2019-660003500	MCCALL, SANDERIA RUTH	19	11,200	0	1,232	102.00	2018	2018-660003500	MCCALL, SANDERIA RUTH	19	11,200	0	1,232	103.00	2017	2017-660003500	MCCALL, SANDERIA RUTH	19	11,200	0	1,232	104.00	2016	2016-660003500	MCCALL, SANDERIA RUTH	19	11,200	0	1,232	105.00	2015	2015-660003500	MCCALL, SANDERIA RUTH	19	11,200	0	1,232	107.00	2014	2014-660003500	MCCALL, SANDERIA RUTH	19	11,200	0	1,232	111.00	2013	2013-660003500	MCCALL, SANDERIA RUTH	19	11,200	0	1,232	104.00
Tax Year	Statement Number	Billed Owner	Tax Area	Total Value	Exemptions	Taxable Value	Billed Tax																																																																																																																		
2025	2025-660003500	HAWTHORNE, REBECCA	19	32,905	0	1,358	109.00																																																																																																																		
2024	2024-660003500	HAWTHORNE, REBECCA	19	29,754	0	1,294	104.00																																																																																																																		
2023	2023-660003500	HAWTHORNE, REBECCA	19	11,200	0	1,232	99.00																																																																																																																		
2022	2022-660003500	MCCALL, SANDERIA RUTH	19	11,200	0	1,232	100.00																																																																																																																		
2021	2021-660003500	MCCALL, SANDERIA RUTH	19	11,200	0	1,232	99.00																																																																																																																		
2020	2020-660003500	MCCALL, SANDERIA RUTH	19	11,200	0	1,232	100.00																																																																																																																		
2019	2019-660003500	MCCALL, SANDERIA RUTH	19	11,200	0	1,232	102.00																																																																																																																		
2018	2018-660003500	MCCALL, SANDERIA RUTH	19	11,200	0	1,232	103.00																																																																																																																		
2017	2017-660003500	MCCALL, SANDERIA RUTH	19	11,200	0	1,232	104.00																																																																																																																		
2016	2016-660003500	MCCALL, SANDERIA RUTH	19	11,200	0	1,232	105.00																																																																																																																		
2015	2015-660003500	MCCALL, SANDERIA RUTH	19	11,200	0	1,232	107.00																																																																																																																		
2014	2014-660003500	MCCALL, SANDERIA RUTH	19	11,200	0	1,232	111.00																																																																																																																		
2013	2013-660003500	MCCALL, SANDERIA RUTH	19	11,200	0	1,232	104.00																																																																																																																		



Rogers

Assessment Property Record Card for Tax Year 2026

Data provided by LISA DELOZIER County Assessor

Date 04/17/2026
 Time 12:14:33
 Page 2

Lot Data	Square-Foot - NBHD 1205 #1	Primary Image
Lot Size Lot Count Units Buildable 14000 Non-Ag Acres 0.3214 Topography Street Access Utilities Amenities LAND QUALITY 0 0 Method Square-Foot Base Lot Value 14,002.00 x 2.35 = 32,905 Factor Value Adjustments 1.0000 Lot Value 32,905		

Residential Data	
Type	1 Single Family Residence
Condition	3 - Average
Quality	1.5 - Low
Architecture	MTL METAL HOME
Style	100% One Story
Exterior Wall	100% Frame, Siding, Metal
Base/Total Area	1,200 / 1,200
Style	100% One Story
HVAC	100% Warmed & Cooled Air
Roof Cover	4 Metal, Preformed
Area on Slab	1,200
Fixture/RghIn	/
Bed/F/H Bath	2 / 2.0 /
Basement Area	
Garage Type	400 Attached Garage - Finished 1 Stalls
Remodel	
Year/Eff Age	2025 / 1

660003500	12/04/25
660003500_001.JPG	12/6/2025

GRM Approach	
GRM Code	
Gross Rent	0.00
Indicated Value	

Multiple Regression	
MRA Code	
Adusted R	
Indicated Value	

Direct Comparables	
Selection Model	A Adam Test
Adjustment Model	1 2022 Residential
Comparables	
Indicated Value	

Cost Approach				Manual : 01/2025			
Base Cost	83.50	Total Misc Impr	+ 2,135	Roofing Adj	+ 4.54	Garage Cost	+ 11,964
Subfloor Adj	+ 0.00	Total RCN	= 140,615	Heat/Cool Adj	+ 9.89	Depreciation (1%)	- 1,406
Plumbing Adj	+ 7.50	Lump Sums	+ 0	Basement Adj	+ 0.00	RCNLD	= 139,209
Adj Base Cost	= 105.43	Lot Value	+ 32,905	Total Area	x 1,200	Indicated Value	= 172,114
		Value Per SqFt	143.43	Adjusted Cost	= 126,516		

Value Reconciliation			
Selected Approach	Cost Approach		
Improvements	139,209		
Lot Value	32,905		
Indicated Value	172,114	143.43	Per SqFt
Agland Value			
Site Improvements			
Total Value	172,114	143.43	Total Value Per SqFt

Miscellaneous Improvements								
Code	Description	Sketch ID	Size	Year	Units	Unit Cost	Depr	Value
PRCH	Porch	172090	11x8		88	20.30		1,786
PATO	Patio - Open	172091	6x6		36	9.69		349



Rogers

Assessment Property Record Card for Tax Year 2026

Data provided by LISA DELOZIER County Assessor

Date 04/17/2026

Time 12:14:33

Page 3

Sketch Image

660003500

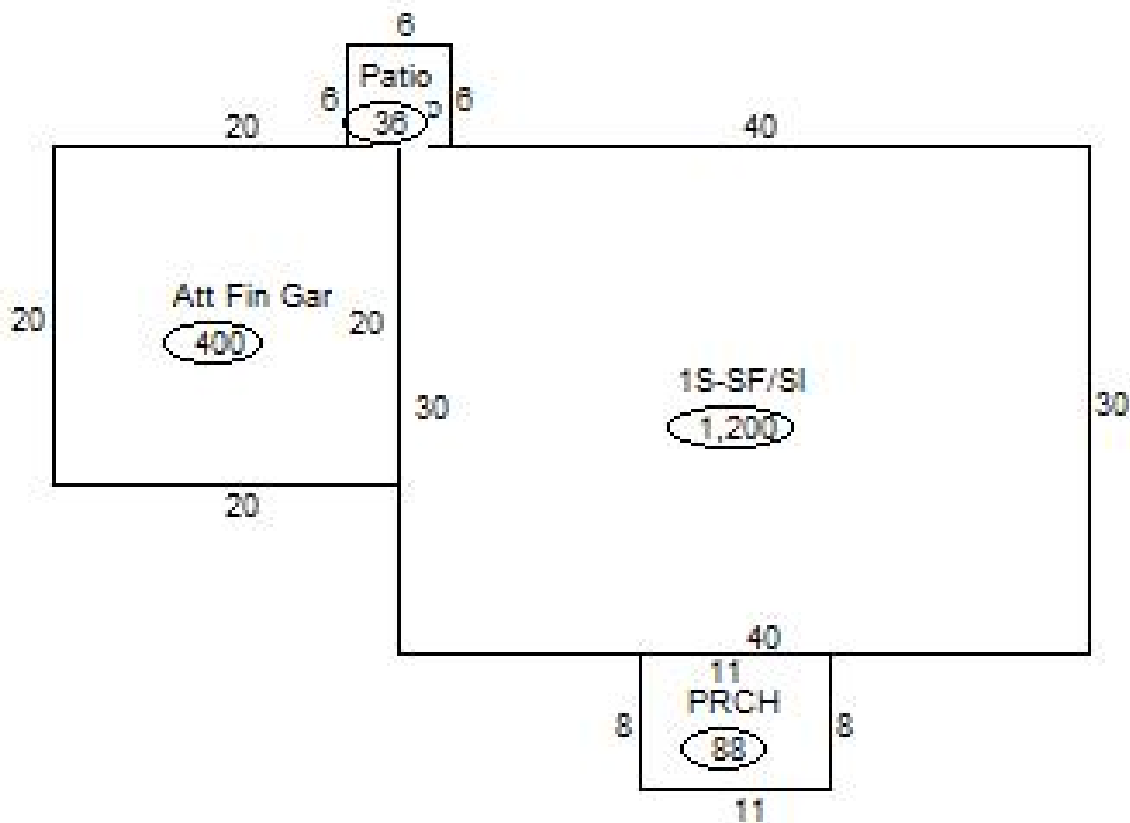

Sketch Vector Information

Sequence	Code	Type	Built Over	Scale	Section Label	Base Area	Multiplier	Total Area
1	R	1	Slab	20	1S-SF/Sl	1,200	1.000	1,200
2	G	5		20	Att Fin Gar	400	1.000	400
3	M	PRCH		20	PRCH	88	1.000	88
4	M	PATO		20	Patio	36	1.000	36
Total Building Area						1,200		1,200