



Rogers

Assessment Property Record Card for Tax Year 2026

Data provided by LISA DELOZIER County Assessor

Date 04/17/2026
 Time 18:16:20
 Page 1

Assessment Data					Primary Image																																																																																																																				
Account 660003509 Parcel ID 000000-00-0-50040-054-0008 Cadastral ID 05-19-17-02940 Property Type REAL - Real Property Property Class UCP VI Area 3 Tax Area 19 - INOLA OT Name ID 295596 CORNETT, JASON L & AUDRA K 30922 S CARPENTER LN INOLA OK 74036-0000																																																																																																																									
Parcel Location Situs 00110 A ST NW Subdivision GRANDVIEW Lot/Block 0008 / 0054 Parcel Size 4 - Lots Sec/Twn/Rng 5 / 19 / 17 / 5 Neighborhood 5001 - TASC 2016 School District S005 - INOLA SCHOOLS																																																																																																																									
Legal Description Lat/Long: 36.15201515 -95.51205169 LOTS 5-6-7 & 8 INC. BLOCK 54 GRANDVIEW					Building Permits <table border="1"> <thead> <tr> <th>Number</th> <th>Description</th> <th>Opened</th> <th>Closed</th> <th>Amount</th> </tr> </thead> <tbody> <tr><td> </td><td> </td><td> </td><td> </td><td> </td></tr> <tr><td> </td><td> </td><td> </td><td> </td><td> </td></tr> <tr><td> </td><td> </td><td> </td><td> </td><td> </td></tr> <tr><td> </td><td> </td><td> </td><td> </td><td> </td></tr> <tr><td> </td><td> </td><td> </td><td> </td><td> </td></tr> <tr><td> </td><td> </td><td> </td><td> </td><td> </td></tr> </tbody> </table>					Number	Description	Opened	Closed	Amount																																																																																																											
Number	Description	Opened	Closed	Amount																																																																																																																					
Exemptions <table border="1"> <thead> <tr> <th>Code</th> <th>Type</th> <th>Active</th> <th>Maximum</th> <th>Exemption</th> </tr> </thead> <tbody> <tr><td> </td><td> </td><td> </td><td> </td><td> </td></tr> <tr><td> </td><td> </td><td> </td><td> </td><td> </td></tr> <tr><td> </td><td> </td><td> </td><td> </td><td> </td></tr> <tr><td> </td><td> </td><td> </td><td> </td><td> </td></tr> <tr><td> </td><td> </td><td> </td><td> </td><td> </td></tr> <tr><td> </td><td> </td><td> </td><td> </td><td> </td></tr> <tr><td> </td><td> </td><td> </td><td> </td><td> </td></tr> </tbody> </table>					Code	Type	Active	Maximum	Exemption																																				Sale History <table border="1"> <thead> <tr> <th>Bk/Pg</th> <th>Grantor</th> <th>Date</th> <th>Price</th> <th>Code</th> </tr> </thead> <tbody> <tr> <td>2677/363</td> <td>LITTLE HANDS CHILD CARE OF INOLA</td> <td>11/17/2017</td> <td>110,000</td> <td>YES</td> </tr> <tr> <td>1280/119</td> <td>LITTLE HANDS CHILD CARE, -INC</td> <td>03/30/2001</td> <td>95,000</td> <td>5C</td> </tr> <tr> <td>1037/748</td> <td>HALL, TONNA & DAVID</td> <td>08/30/1996</td> <td>0</td> <td>No</td> </tr> <tr> <td>1033/424</td> <td>LITTLE HANDS CHILD CARE</td> <td>07/29/1996</td> <td>0</td> <td>No</td> </tr> <tr> <td>962/820</td> <td>SELLER</td> <td>07/15/1994</td> <td>0</td> <td>No</td> </tr> <tr> <td>885/649</td> <td>SCHOOL PROPERTY CATOOSA</td> <td>06/18/1992</td> <td>40,000</td> <td>No</td> </tr> </tbody> </table>					Bk/Pg	Grantor	Date	Price	Code	2677/363	LITTLE HANDS CHILD CARE OF INOLA	11/17/2017	110,000	YES	1280/119	LITTLE HANDS CHILD CARE, -INC	03/30/2001	95,000	5C	1037/748	HALL, TONNA & DAVID	08/30/1996	0	No	1033/424	LITTLE HANDS CHILD CARE	07/29/1996	0	No	962/820	SELLER	07/15/1994	0	No	885/649	SCHOOL PROPERTY CATOOSA	06/18/1992	40,000	No																																					
Code	Type	Active	Maximum	Exemption																																																																																																																					
Bk/Pg	Grantor	Date	Price	Code																																																																																																																					
2677/363	LITTLE HANDS CHILD CARE OF INOLA	11/17/2017	110,000	YES																																																																																																																					
1280/119	LITTLE HANDS CHILD CARE, -INC	03/30/2001	95,000	5C																																																																																																																					
1037/748	HALL, TONNA & DAVID	08/30/1996	0	No																																																																																																																					
1033/424	LITTLE HANDS CHILD CARE	07/29/1996	0	No																																																																																																																					
962/820	SELLER	07/15/1994	0	No																																																																																																																					
885/649	SCHOOL PROPERTY CATOOSA	06/18/1992	40,000	No																																																																																																																					
Parcel Valuation <table border="1"> <thead> <tr> <th>Source</th> <th>REAL</th> <th>Fair Cash</th> <th>Capped</th> <th>Asmnt Level</th> <th>Assessed</th> <th>Levy Rate</th> <th>80.060</th> <th>Current Tax</th> </tr> </thead> <tbody> <tr> <td>Remove Cap</td> <td>2018</td> <td>Land Value 35,000</td> <td>35,000</td> <td>11%</td> <td>3,850</td> <td>Assessed</td> <td>11,171</td> <td>894.35</td> </tr> <tr> <td>Year Frozen</td> <td>0</td> <td>Improvements 68,226</td> <td>66,553</td> <td></td> <td>7,321</td> <td>Penalty</td> <td>0</td> <td></td> </tr> <tr> <td>Uncapped Value</td> <td>0</td> <td>Mobile Home 0</td> <td>0</td> <td></td> <td>0</td> <td>Exemption</td> <td>0</td> <td>0.00</td> </tr> <tr> <td>TIF Project ID</td> <td>0</td> <td>Total Value 103,226</td> <td>101,553</td> <td></td> <td>11,171</td> <td>Total Taxable</td> <td>11,171</td> <td>894.00</td> </tr> </tbody> </table>										Source	REAL	Fair Cash	Capped	Asmnt Level	Assessed	Levy Rate	80.060	Current Tax	Remove Cap	2018	Land Value 35,000	35,000	11%	3,850	Assessed	11,171	894.35	Year Frozen	0	Improvements 68,226	66,553		7,321	Penalty	0		Uncapped Value	0	Mobile Home 0	0		0	Exemption	0	0.00	TIF Project ID	0	Total Value 103,226	101,553		11,171	Total Taxable	11,171	894.00																																																																			
Source	REAL	Fair Cash	Capped	Asmnt Level	Assessed	Levy Rate	80.060	Current Tax																																																																																																																	
Remove Cap	2018	Land Value 35,000	35,000	11%	3,850	Assessed	11,171	894.35																																																																																																																	
Year Frozen	0	Improvements 68,226	66,553		7,321	Penalty	0																																																																																																																		
Uncapped Value	0	Mobile Home 0	0		0	Exemption	0	0.00																																																																																																																	
TIF Project ID	0	Total Value 103,226	101,553		11,171	Total Taxable	11,171	894.00																																																																																																																	
Assessment History <table border="1"> <thead> <tr> <th>Tax Year</th> <th>Statement Number</th> <th>Billed Owner</th> <th>Tax Area</th> <th>Total Value</th> <th>Exemptions</th> <th>Taxable Value</th> <th>Billed Tax</th> </tr> </thead> <tbody> <tr><td>2025</td><td>2025-660003509</td><td>CORNETT, JASON L &</td><td>19</td><td>98,897</td><td>0</td><td>10,639</td><td>852.00</td></tr> <tr><td>2024</td><td>2024-660003509</td><td>CORNETT, JASON L &</td><td>19</td><td>92,113</td><td>0</td><td>10,132</td><td>815.00</td></tr> <tr><td>2023</td><td>2023-660003509</td><td>CORNETT, JASON L &</td><td>19</td><td>90,147</td><td>0</td><td>9,916</td><td>799.00</td></tr> <tr><td>2022</td><td>2022-660003509</td><td>CORNETT, JASON L &</td><td>19</td><td>90,157</td><td>0</td><td>9,917</td><td>804.00</td></tr> <tr><td>2021</td><td>2021-660003509</td><td>CORNETT, JASON L &</td><td>19</td><td>107,540</td><td>0</td><td>11,829</td><td>948.00</td></tr> <tr><td>2020</td><td>2020-660003509</td><td>CORNETT, JASON L &</td><td>19</td><td>107,540</td><td>0</td><td>11,829</td><td>956.00</td></tr> <tr><td>2019</td><td>2019-660003509</td><td>CORNETT, JASON L &</td><td>19</td><td>107,540</td><td>0</td><td>11,829</td><td>977.00</td></tr> <tr><td>2018</td><td>2018-660003509</td><td>CORNETT, JASON L &</td><td>19</td><td>108,252</td><td>0</td><td>11,908</td><td>994.00</td></tr> <tr><td>2017</td><td>2017-660003509</td><td>LITTLE HANDS CHILD CARE OF INOLA LLC</td><td>19</td><td>155,867</td><td>0</td><td>12,702</td><td>1,069.00</td></tr> <tr><td>2016</td><td>2016-660003509</td><td>LITTLE HANDS CHILD CARE OF</td><td>19</td><td>155,867</td><td>0</td><td>12,097</td><td>1,029.00</td></tr> <tr><td>2015</td><td>2015-660003509</td><td>LITTLE HANDS CHILD CARE OF</td><td>19</td><td>120,918</td><td>0</td><td>11,521</td><td>1,000.00</td></tr> <tr><td>2014</td><td>2014-660003509</td><td>LITTLE HANDS CHILD CARE OF</td><td>19</td><td>120,918</td><td>0</td><td>10,973</td><td>985.00</td></tr> <tr><td>2013</td><td>2013-660003509</td><td>LITTLE HANDS CHILD CARE OF</td><td>19</td><td>95,000</td><td>0</td><td>10,450</td><td>880.00</td></tr> </tbody> </table>										Tax Year	Statement Number	Billed Owner	Tax Area	Total Value	Exemptions	Taxable Value	Billed Tax	2025	2025-660003509	CORNETT, JASON L &	19	98,897	0	10,639	852.00	2024	2024-660003509	CORNETT, JASON L &	19	92,113	0	10,132	815.00	2023	2023-660003509	CORNETT, JASON L &	19	90,147	0	9,916	799.00	2022	2022-660003509	CORNETT, JASON L &	19	90,157	0	9,917	804.00	2021	2021-660003509	CORNETT, JASON L &	19	107,540	0	11,829	948.00	2020	2020-660003509	CORNETT, JASON L &	19	107,540	0	11,829	956.00	2019	2019-660003509	CORNETT, JASON L &	19	107,540	0	11,829	977.00	2018	2018-660003509	CORNETT, JASON L &	19	108,252	0	11,908	994.00	2017	2017-660003509	LITTLE HANDS CHILD CARE OF INOLA LLC	19	155,867	0	12,702	1,069.00	2016	2016-660003509	LITTLE HANDS CHILD CARE OF	19	155,867	0	12,097	1,029.00	2015	2015-660003509	LITTLE HANDS CHILD CARE OF	19	120,918	0	11,521	1,000.00	2014	2014-660003509	LITTLE HANDS CHILD CARE OF	19	120,918	0	10,973	985.00	2013	2013-660003509	LITTLE HANDS CHILD CARE OF	19	95,000	0	10,450	880.00
Tax Year	Statement Number	Billed Owner	Tax Area	Total Value	Exemptions	Taxable Value	Billed Tax																																																																																																																		
2025	2025-660003509	CORNETT, JASON L &	19	98,897	0	10,639	852.00																																																																																																																		
2024	2024-660003509	CORNETT, JASON L &	19	92,113	0	10,132	815.00																																																																																																																		
2023	2023-660003509	CORNETT, JASON L &	19	90,147	0	9,916	799.00																																																																																																																		
2022	2022-660003509	CORNETT, JASON L &	19	90,157	0	9,917	804.00																																																																																																																		
2021	2021-660003509	CORNETT, JASON L &	19	107,540	0	11,829	948.00																																																																																																																		
2020	2020-660003509	CORNETT, JASON L &	19	107,540	0	11,829	956.00																																																																																																																		
2019	2019-660003509	CORNETT, JASON L &	19	107,540	0	11,829	977.00																																																																																																																		
2018	2018-660003509	CORNETT, JASON L &	19	108,252	0	11,908	994.00																																																																																																																		
2017	2017-660003509	LITTLE HANDS CHILD CARE OF INOLA LLC	19	155,867	0	12,702	1,069.00																																																																																																																		
2016	2016-660003509	LITTLE HANDS CHILD CARE OF	19	155,867	0	12,097	1,029.00																																																																																																																		
2015	2015-660003509	LITTLE HANDS CHILD CARE OF	19	120,918	0	11,521	1,000.00																																																																																																																		
2014	2014-660003509	LITTLE HANDS CHILD CARE OF	19	120,918	0	10,973	985.00																																																																																																																		
2013	2013-660003509	LITTLE HANDS CHILD CARE OF	19	95,000	0	10,450	880.00																																																																																																																		



Rogers

Assessment Property Record Card for Tax Year 2026

Data provided by LISA DELOZIER County Assessor

Date 04/17/2026
 Time 18:16:20
 Page 3

Sketch Image

660003509

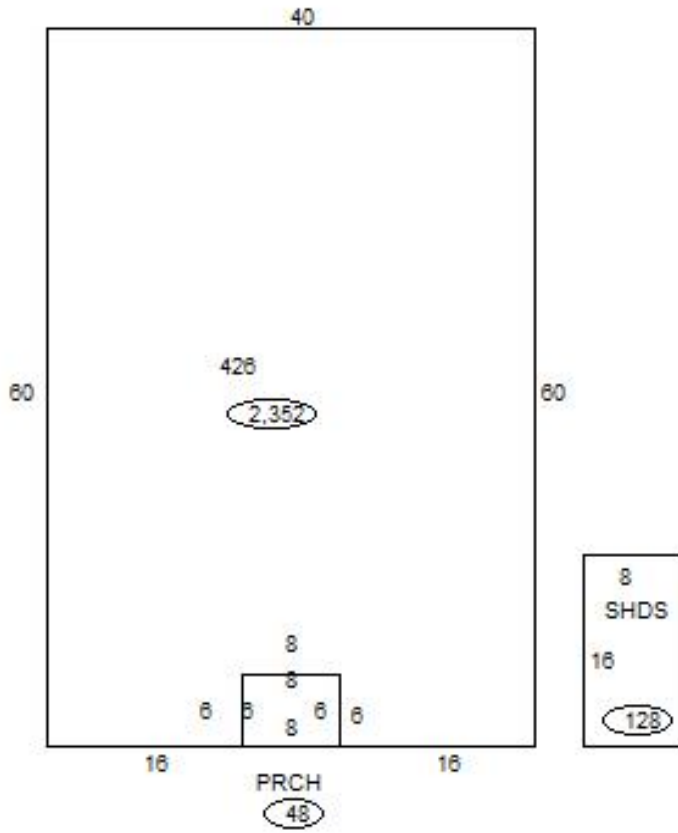

Sketch Vector Information

Sequence	Code	Type	Built Over	Scale	Section Label	Base Area	Multiplier	Total Area
1	C	426		20	426	2,352	1.000	2,352
2	M	PRCH		20	PRCH	48	1.000	48
3	O	SHDS		20	SHDS	128	1.000	128
Total Building Area						2,352		2,352



Rogers

Assessment Property Record Card for Tax Year 2026

Data provided by LISA DELOZIER County Assessor

Date 04/17/2026
Time 18:16:20
Page 4

Account 660003509
Parcel ID 000000-00-0-50040-054-0008
Cadastral ID 05-19-17-02940

Tax Area Code 19
Property Class UCP
Owners Name CORNETT, JASON L &

Building Data

Building ID 44
Building Sequence 1
Occupancy 1 426 Day Care Center 100%
Occupancy 2
Occupancy 3
Total Floor Area 2,352
Average Perimeter 212
Number Of Storys 1.00
Average Wall Ht 14.00
Year Built 1963
Effective Age 41
Construction Class 3 - Unreinforced Masonry Walls, Wood Joists
Quality 2 - Fair
Condition 2 - Fair
Exterior Wall 12 - Concrete Block
Heating/Cooling 8 - Warmed and Cooled Air
Roof Type Gable
Roof Cover Composition

Basement Area
Basement Levels
Basement Finish
Finish Code - 1
Finish Area - 1
Finish Code - 2
Finish Area - 2

Building Image



Image Information

Image Name IMG_0026.JPG
Image Date 3/24/2021
Image Name IMG_0026.JPG
Description REVAL 2022

Cost Calculations

Appraisal Zone 3
Zone Description
Base Cost 76.22
Wall Cost 43.88
HVAC Cost 21.21
Basement Cost 0.00
Total Base Cost 141.31
Total Area 2,352
Base RCN 332,361
Misc Impr Value 1,638

Manual Date 01/2025
Base Year 2026
Modifier Value
Total Replacement Cost 333,999
Physical Depreciation 80%
Functional Depreciation
Total Depreciation 80% (267,199)
Total RCNLD 66,800
Lump Sums
Total Building Value 66,800 \$ 28.40 Per SqFt

Miscellaneous Improvements

Code	Description	Year	Size	Units	Unit Cost	Depr	Value
PRCH	Porch		8x6	48	34.12		1,638
Total Misc Improvement							1,638



Rogers

Assessment Property Record Card for Tax Year 2026

Data provided by LISA DELOZIER County Assessor

Date 04/17/2026

Time 18:16:21

Page 5

660003509

Outbuildings/Site Improvements

Building Image	Code	Description	Dimensions	Floor	Roofing	Total Units
	SHDS	Shed - Small	8x16x8	Plank	Formed Metal	128
	Qual	2	Cond 3	Year	2010	Eff Age 12
		Valuation Summary	Modifier Total	RCN	Depr (% Phys/ % Func)	RCNLD
		Base Cost (20.63 x 128)		2,641	1,215	1,426
Total Site Improvement Value						1,426