



Rogers

Assessment Property Record Card for Tax Year 2026

Data provided by LISA DELOZIER County Assessor

Date 04/17/2026
 Time 07:48:58
 Page 1

Assessment Data					Primary Image																																																																																																																				
Account 660003554 Parcel ID 000000-00-0-50040-062-0020 Cadastral ID 05-19-17-03370 Property Type REAL - Real Property Property Class URP VI Area 3 Tax Area 19 - INOLA OT Name ID 337549 FIRST GEN LLC 13254 E 590 RD INOLA OK 74036-0000 Parcel Location Situs 00020 B ST Subdivision GRANDVIEW Lot/Block 0020 / 0062 Parcel Size 1.6 - Lots Sec/Twn/Rng 5 / 19 / 17 / 5 Neighborhood 1205 - R-V03-SE INOLA School District S005 - INOLA SCHOOLS					<p>660003554 12/04/25</p> <p>660003554_001.JPG 12/6/2025</p>																																																																																																																				
Legal Description Lat/Long: 36.15046093 -95.51269627 LOT 14 & S 30' LOT 19 & ALL LOT 20 BLOCK 62 GRANDVIEW																																																																																																																									
Exemptions <table border="1"> <thead> <tr> <th>Code</th> <th>Type</th> <th>Active</th> <th>Maximum</th> <th>Exemption</th> </tr> </thead> <tbody> <tr> <td>H</td> <td>Homestead</td> <td>No</td> <td>1,000</td> <td></td> </tr> </tbody> </table>					Code	Type	Active	Maximum	Exemption	H	Homestead	No	1,000		Building Permits <table border="1"> <thead> <tr> <th>Number</th> <th>Description</th> <th>Opened</th> <th>Closed</th> <th>Amount</th> </tr> </thead> <tbody> <tr><td> </td><td> </td><td> </td><td> </td><td> </td></tr> <tr><td> </td><td> </td><td> </td><td> </td><td> </td></tr> <tr><td> </td><td> </td><td> </td><td> </td><td> </td></tr> </tbody> </table>					Number	Description	Opened	Closed	Amount																																																																																																	
Code	Type	Active	Maximum	Exemption																																																																																																																					
H	Homestead	No	1,000																																																																																																																						
Number	Description	Opened	Closed	Amount																																																																																																																					
Parcel Valuation <table border="1"> <thead> <tr> <th>Source</th> <th>REAL</th> <th>Fair Cash</th> <th>Capped</th> <th>Asmnt Level</th> <th>Assessed</th> <th>Levy Rate</th> <th>80.060</th> <th>Current Tax</th> </tr> </thead> <tbody> <tr> <td>Remove Cap</td> <td>2023</td> <td>Land Value 43,023</td> <td>17,266</td> <td>11%</td> <td>1,899</td> <td>Assessed</td> <td>3,183</td> <td>254.83</td> </tr> <tr> <td>Year Frozen</td> <td>0</td> <td>Improvements 33,622</td> <td>11,674</td> <td></td> <td>1,284</td> <td>Penalty</td> <td>0</td> <td></td> </tr> <tr> <td>Uncapped Value</td> <td>0</td> <td>Mobile Home 0</td> <td>0</td> <td></td> <td>0</td> <td>Exemption</td> <td>0</td> <td>0.00</td> </tr> <tr> <td>TIF Project ID</td> <td>0</td> <td>Total Value 76,645</td> <td>28,940</td> <td></td> <td>3,183</td> <td>Total Taxable</td> <td>3,183</td> <td>255.00</td> </tr> </tbody> </table>					Source	REAL	Fair Cash	Capped	Asmnt Level	Assessed	Levy Rate	80.060	Current Tax	Remove Cap	2023	Land Value 43,023	17,266	11%	1,899	Assessed	3,183	254.83	Year Frozen	0	Improvements 33,622	11,674		1,284	Penalty	0		Uncapped Value	0	Mobile Home 0	0		0	Exemption	0	0.00	TIF Project ID	0	Total Value 76,645	28,940		3,183	Total Taxable	3,183	255.00	Sale History <table border="1"> <thead> <tr> <th>Bk/Pg</th> <th>Grantor</th> <th>Date</th> <th>Price</th> <th>Code</th> </tr> </thead> <tbody> <tr> <td>/</td> <td>WEAST, SKIP & JULIE</td> <td>03/07/2022</td> <td>32,000</td> <td>4</td> </tr> <tr> <td>/</td> <td>EVERETT, JOSEPH</td> <td>12/14/2021</td> <td>25,000</td> <td>YES</td> </tr> <tr> <td>/</td> <td>STOFFEL, NICHOLAS J</td> <td>01/28/2019</td> <td>0</td> <td>4</td> </tr> <tr> <td>904/896</td> <td>SELLER</td> <td>01/05/1993</td> <td>0</td> <td>No</td> </tr> <tr> <td>812/559</td> <td></td> <td></td> <td>0</td> <td>No</td> </tr> </tbody> </table>					Bk/Pg	Grantor	Date	Price	Code	/	WEAST, SKIP & JULIE	03/07/2022	32,000	4	/	EVERETT, JOSEPH	12/14/2021	25,000	YES	/	STOFFEL, NICHOLAS J	01/28/2019	0	4	904/896	SELLER	01/05/1993	0	No	812/559			0	No																																					
Source	REAL	Fair Cash	Capped	Asmnt Level	Assessed	Levy Rate	80.060	Current Tax																																																																																																																	
Remove Cap	2023	Land Value 43,023	17,266	11%	1,899	Assessed	3,183	254.83																																																																																																																	
Year Frozen	0	Improvements 33,622	11,674		1,284	Penalty	0																																																																																																																		
Uncapped Value	0	Mobile Home 0	0		0	Exemption	0	0.00																																																																																																																	
TIF Project ID	0	Total Value 76,645	28,940		3,183	Total Taxable	3,183	255.00																																																																																																																	
Bk/Pg	Grantor	Date	Price	Code																																																																																																																					
/	WEAST, SKIP & JULIE	03/07/2022	32,000	4																																																																																																																					
/	EVERETT, JOSEPH	12/14/2021	25,000	YES																																																																																																																					
/	STOFFEL, NICHOLAS J	01/28/2019	0	4																																																																																																																					
904/896	SELLER	01/05/1993	0	No																																																																																																																					
812/559			0	No																																																																																																																					
Assessment History <table border="1"> <thead> <tr> <th>Tax Year</th> <th>Statement Number</th> <th>Billed Owner</th> <th>Tax Area</th> <th>Total Value</th> <th>Exemptions</th> <th>Taxable Value</th> <th>Billed Tax</th> </tr> </thead> <tbody> <tr><td>2025</td><td>2025-660003554</td><td>FIRST GEN LLC</td><td>19</td><td>64,487</td><td>0</td><td>3,032</td><td>243.00</td></tr> <tr><td>2024</td><td>2024-660003554</td><td>FIRST GEN LLC</td><td>19</td><td>62,037</td><td>0</td><td>2,887</td><td>232.00</td></tr> <tr><td>2023</td><td>2023-660003554</td><td>FIRST GEN LLC</td><td>19</td><td>25,000</td><td>0</td><td>2,750</td><td>221.00</td></tr> <tr><td>2022</td><td>2022-660003554</td><td>FIRST GEN LLC</td><td>19</td><td>25,945</td><td>0</td><td>2,854</td><td>231.00</td></tr> <tr><td>2021</td><td>2021-660003554</td><td>EVERETT, JOSEPH</td><td>19</td><td>45,884</td><td>0</td><td>5,047</td><td>404.00</td></tr> <tr><td>2020</td><td>2020-660003554</td><td>EVERETT, JOSEPH</td><td>19</td><td>45,313</td><td>0</td><td>4,984</td><td>403.00</td></tr> <tr><td>2019</td><td>2019-660003554</td><td>EVERETT, JOSEPH</td><td>19</td><td>44,693</td><td>1000</td><td>3,916</td><td>324.00</td></tr> <tr><td>2018</td><td>2018-660003554</td><td>STOFFEL, NICHOLAS J</td><td>19</td><td>47,500</td><td>1000</td><td>4,225</td><td>353.00</td></tr> <tr><td>2017</td><td>2017-660003554</td><td>STOFFEL, NICHOLAS J</td><td>19</td><td>47,760</td><td>1000</td><td>4,254</td><td>358.00</td></tr> <tr><td>2016</td><td>2016-660003554</td><td>STOFFEL, NICHOLAS J</td><td>19</td><td>46,946</td><td>1000</td><td>4,164</td><td>354.00</td></tr> <tr><td>2015</td><td>2015-660003554</td><td>STOFFEL, NICHOLAS J</td><td>19</td><td>46,129</td><td>1000</td><td>4,074</td><td>354.00</td></tr> <tr><td>2014</td><td>2014-660003554</td><td>STOFFEL, NICHOLAS J</td><td>19</td><td>46,487</td><td>1000</td><td>4,114</td><td>369.00</td></tr> <tr><td>2013</td><td>2013-660003554</td><td>STOFFEL, NICHOLAS J</td><td>19</td><td>63,387</td><td>1000</td><td>4,220</td><td>355.00</td></tr> </tbody> </table>										Tax Year	Statement Number	Billed Owner	Tax Area	Total Value	Exemptions	Taxable Value	Billed Tax	2025	2025-660003554	FIRST GEN LLC	19	64,487	0	3,032	243.00	2024	2024-660003554	FIRST GEN LLC	19	62,037	0	2,887	232.00	2023	2023-660003554	FIRST GEN LLC	19	25,000	0	2,750	221.00	2022	2022-660003554	FIRST GEN LLC	19	25,945	0	2,854	231.00	2021	2021-660003554	EVERETT, JOSEPH	19	45,884	0	5,047	404.00	2020	2020-660003554	EVERETT, JOSEPH	19	45,313	0	4,984	403.00	2019	2019-660003554	EVERETT, JOSEPH	19	44,693	1000	3,916	324.00	2018	2018-660003554	STOFFEL, NICHOLAS J	19	47,500	1000	4,225	353.00	2017	2017-660003554	STOFFEL, NICHOLAS J	19	47,760	1000	4,254	358.00	2016	2016-660003554	STOFFEL, NICHOLAS J	19	46,946	1000	4,164	354.00	2015	2015-660003554	STOFFEL, NICHOLAS J	19	46,129	1000	4,074	354.00	2014	2014-660003554	STOFFEL, NICHOLAS J	19	46,487	1000	4,114	369.00	2013	2013-660003554	STOFFEL, NICHOLAS J	19	63,387	1000	4,220	355.00
Tax Year	Statement Number	Billed Owner	Tax Area	Total Value	Exemptions	Taxable Value	Billed Tax																																																																																																																		
2025	2025-660003554	FIRST GEN LLC	19	64,487	0	3,032	243.00																																																																																																																		
2024	2024-660003554	FIRST GEN LLC	19	62,037	0	2,887	232.00																																																																																																																		
2023	2023-660003554	FIRST GEN LLC	19	25,000	0	2,750	221.00																																																																																																																		
2022	2022-660003554	FIRST GEN LLC	19	25,945	0	2,854	231.00																																																																																																																		
2021	2021-660003554	EVERETT, JOSEPH	19	45,884	0	5,047	404.00																																																																																																																		
2020	2020-660003554	EVERETT, JOSEPH	19	45,313	0	4,984	403.00																																																																																																																		
2019	2019-660003554	EVERETT, JOSEPH	19	44,693	1000	3,916	324.00																																																																																																																		
2018	2018-660003554	STOFFEL, NICHOLAS J	19	47,500	1000	4,225	353.00																																																																																																																		
2017	2017-660003554	STOFFEL, NICHOLAS J	19	47,760	1000	4,254	358.00																																																																																																																		
2016	2016-660003554	STOFFEL, NICHOLAS J	19	46,946	1000	4,164	354.00																																																																																																																		
2015	2015-660003554	STOFFEL, NICHOLAS J	19	46,129	1000	4,074	354.00																																																																																																																		
2014	2014-660003554	STOFFEL, NICHOLAS J	19	46,487	1000	4,114	369.00																																																																																																																		
2013	2013-660003554	STOFFEL, NICHOLAS J	19	63,387	1000	4,220	355.00																																																																																																																		



Rogers

Assessment Property Record Card for Tax Year 2026

Data provided by LISA DELOZIER County Assessor

Date 04/17/2026
 Time 07:48:59
 Page 2

Lot Data	Square-Foot - NBHD 1205 #1	Primary Image
Lot Size Lot Count Units Buildable 22400 Non-Ag Acres 0.5143 Topography Street Access Utilities Amenities LAND QUALITY 0 0 Method Square-Foot Base Lot Value 22,403.00 x 1.92 = 43,023 Factor Value Adjustments 1.0000 Lot Value 43,023		

Residential Data	
Type	1 Single Family Residence
Condition	3 - Average
Quality	2 - Fair
Architecture	TRAD TRADITIONAL
Style	100% 1 1/2 Story Finished
Exterior Wall	100% Frame, Siding, Vinyl
Base/Total Area	1,344 / 1,824
Style	100% 1 1/2 Story Finished
HVAC	100% Wall Furnace
Roof Cover	1 Composition Shingle
Area on Slab	0
Fixture/RghIn	8 /
Bed/F/H Bath	3 / 2.0 /
Basement Area	
Garage Type	
Remodel	
Year/Eff Age	1939 / 65

660003554	12/04/25
660003554_001.JPG	12/6/2025

GRM Approach	
GRM Code	
Gross Rent	0.00
Indicated Value	

Multiple Regression			
MRA Code	1	Test	
Adusted R	0.8445		
Indicated Value	90,333	49.52	Per SqFt

Direct Comparables			
Selection Model	A	Adam Test	
Adjustment Model	1	2022 Residential	
Comparables	1		
Indicated Value	25,240		Per SqFt

Value Reconciliation			
Selected Approach	Cost Approach		
Improvements	26,758		
Lot Value	43,023		
Indicated Value	69,781	38.26	Per SqFt
Agland Value			
Site Improvements	6,864		
Total Value	76,645	42.02	Total Value Per SqFt

Cost Approach				Manual : 01/2025			
Base Cost	73.06	Total Misc Impr	+ 5,040				
Roofing Adj	+ 2.87	Garage Cost	+ 0				
Subfloor Adj	+ 1.70	Total RCN	= 157,399				
Heat/Cool Adj	+ 0.76	Depreciation (83%)	- 130,641				
Plumbing Adj	+ 5.14	Lump Sums	+ 0				
Basement Adj	+ 0.00	RCNLD	= 26,758				
Adj Base Cost	= 83.53	Lot Value	+ 43,023				
Total Area	x 1,824	Indicated Value	= 69,781				
Adjusted Cost	= 152,359	Value Per SqFt	38.26				

Miscellaneous Improvements								
Code	Description	Sketch ID	Size	Year	Units	Unit Cost	Depr	Value
PRCH	SLAB PORCH - COVERED	8712	14x4	1939	56	21.12		1,183
EPKS	ENCLOSED PORCH - KNEEWALL SCREEN	8713	24x7	1939	168	22.96		3,857



Rogers

Assessment Property Record Card for Tax Year 2026

Data provided by LISA DELOZIER County Assessor

Date 04/17/2026
 Time 07:48:59
 Page 3

Sketch Image

660003554

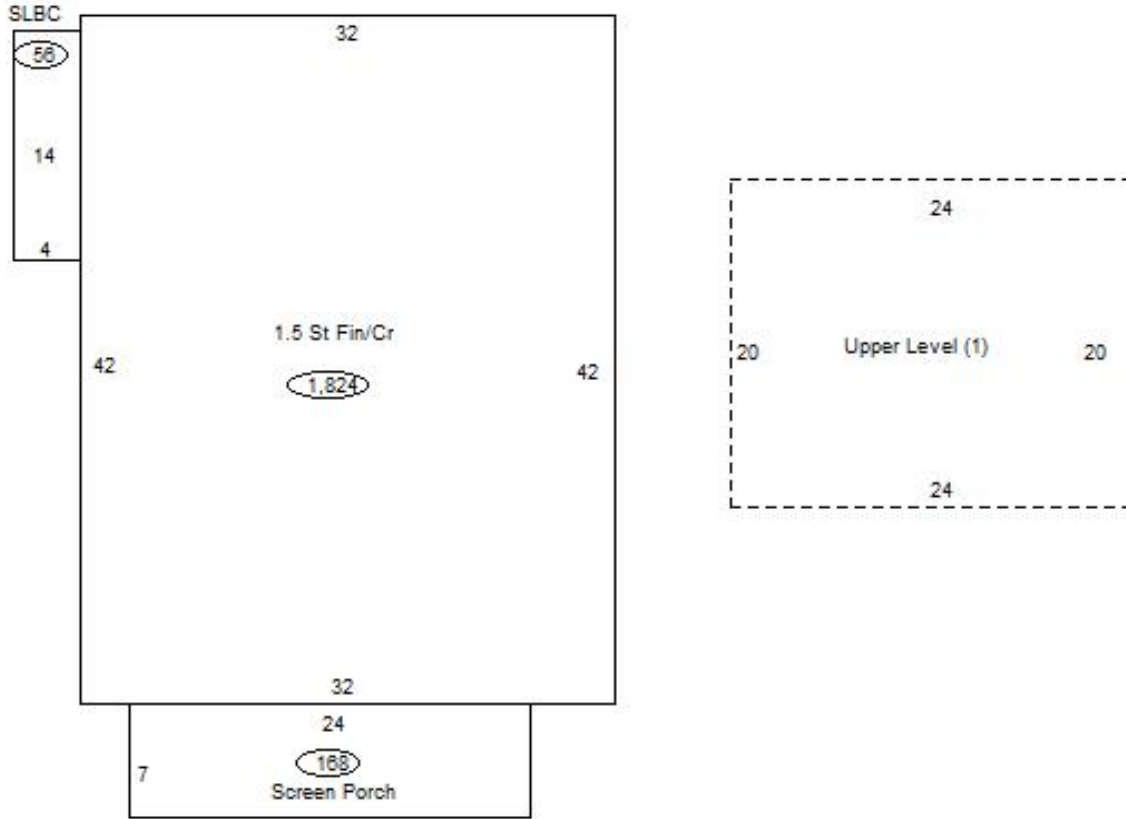

Sketch Vector Information

Sequence	Code	Type	Built Over	Scale	Section Label	Base Area	Multiplier	Total Area
1	R	5	Crawl	13	1.5 St Fin/Cr	1,344	1.357	1,824
2	M	PRCH		13	SLBC	56	1.000	56
3	M	EPKS		13	Screen Porch	168	1.000	168
4	U	^UL		13	Upper Level (1)	480	1.000	480
Total Building Area						1,344		1,824



Rogers

Assessment Property Record Card for Tax Year 2026

Data provided by LISA DELOZIER County Assessor

Date 04/17/2026
Time 07:48:59
Page 4

660003554

Outbuildings/Site Improvements

Building Image	Code	Description	Dimensions	Floor	Roofing	Total Units
	GRDT	Garage - Detached OUTSIDE REFURBISHED	30x30x8	Concrete	Formed Metal	900
	Qual 3	Cond 3	Year 1960	Eff Age 50		
Valuation Summary		Modifier Total	RCN	Depr (72% Phys/ % Func)		RCNLD
Base Cost (27.24 x 900)		24,516	24,516	17,652		6,864