



# Rogers

## Assessment Property Record Card for Tax Year 2026

Data provided by LISA DELOZIER County Assessor

Date 04/17/2026  
 Time 17:40:27  
 Page 1

Assessment Data					Primary Image																																																																																																																				
<b>Account</b> 660003577 <b>Parcel ID</b> 000000-00-0-50040-065-0015 <b>Cadastral ID</b> 05-19-17-03610 <b>Property Type</b> REAL - Real Property <b>Property Class</b> URP VI Area 3 <b>Tax Area</b> 19 - INOLA OT <b>Name ID</b> 335441 AM JOHNSON PROPERTIES LLC  PO BOX 1484 INOLA OK 74036-0000  <b>Parcel Location</b> <b>Situs</b> 00040 D ST <b>Subdivision</b> GRANDVIEW <b>Lot/Block</b> 0015 / 0065 Parcel Size 1 - Lots <b>Sec/Twn/Rng</b> 5 / 19 / 17 / 5 <b>Neighborhood</b> 1205 - R-V03-SE INOLA <b>School District</b> S005 - INOLA SCHOOLS					<p>660003577 11/14/25</p> <p>660003577_001.JPG 12/6/2025</p>																																																																																																																				
<b>Legal Description</b> Lot/Long: 36.14799819 -95.51351382																																																																																																																									
<b>Building Permits</b> <table border="1"> <thead> <tr> <th>Number</th> <th>Description</th> <th>Opened</th> <th>Closed</th> <th>Amount</th> </tr> </thead> <tbody> <tr> <td colspan="5"> </td> </tr> </tbody> </table>					Number	Description	Opened	Closed	Amount																																																																																																																
Number	Description	Opened	Closed	Amount																																																																																																																					
<b>Exemptions</b> <table border="1"> <thead> <tr> <th>Code</th> <th>Type</th> <th>Active</th> <th>Maximum</th> <th>Exemption</th> </tr> </thead> <tbody> <tr> <td colspan="5"> </td> </tr> </tbody> </table>					Code	Type	Active	Maximum	Exemption						<b>Sale History</b> <table border="1"> <thead> <tr> <th>Bk/Pg</th> <th>Grantor</th> <th>Date</th> <th>Price</th> <th>Code</th> </tr> </thead> <tbody> <tr> <td>/</td> <td>BEE GEE INVESTMENTS LLC</td> <td>12/22/2021</td> <td>90,000</td> <td>YES</td> </tr> <tr> <td>/</td> <td>PHILLIPS, JEFFREY L &amp;</td> <td>11/09/2018</td> <td>75,000</td> <td>YES</td> </tr> <tr> <td>2023/899</td> <td>THOMPSON, TRACY L</td> <td>04/30/2009</td> <td>78,000</td> <td>YES</td> </tr> <tr> <td>1609/625</td> <td>FRANKLIN, OLLIE F &amp; ET AL</td> <td>08/02/2004</td> <td>61,000</td> <td>YES</td> </tr> </tbody> </table>					Bk/Pg	Grantor	Date	Price	Code	/	BEE GEE INVESTMENTS LLC	12/22/2021	90,000	YES	/	PHILLIPS, JEFFREY L &	11/09/2018	75,000	YES	2023/899	THOMPSON, TRACY L	04/30/2009	78,000	YES	1609/625	FRANKLIN, OLLIE F & ET AL	08/02/2004	61,000	YES																																																																													
Code	Type	Active	Maximum	Exemption																																																																																																																					
Bk/Pg	Grantor	Date	Price	Code																																																																																																																					
/	BEE GEE INVESTMENTS LLC	12/22/2021	90,000	YES																																																																																																																					
/	PHILLIPS, JEFFREY L &	11/09/2018	75,000	YES																																																																																																																					
2023/899	THOMPSON, TRACY L	04/30/2009	78,000	YES																																																																																																																					
1609/625	FRANKLIN, OLLIE F & ET AL	08/02/2004	61,000	YES																																																																																																																					
<b>Parcel Valuation</b> <table border="1"> <thead> <tr> <th>Source</th> <th>REAL</th> <th>Fair Cash</th> <th>Capped</th> <th>Asmnt Level</th> <th>Assessed</th> <th>Levy Rate</th> <th>80.060</th> <th>Current Tax</th> </tr> </thead> <tbody> <tr> <td>Remove Cap</td> <td>2022</td> <td>Land Value 23,164</td> <td>23,164</td> <td>11%</td> <td>2,548</td> <td>Assessed</td> <td>10,460</td> <td>837.43</td> </tr> <tr> <td>Year Frozen</td> <td>0</td> <td>Improvements 71,926</td> <td>71,926</td> <td></td> <td>7,912</td> <td>Penalty</td> <td>0</td> <td></td> </tr> <tr> <td>Uncapped Value</td> <td>0</td> <td>Mobile Home 0</td> <td>0</td> <td></td> <td>0</td> <td>Exemption</td> <td>0</td> <td>0.00</td> </tr> <tr> <td>TIF Project ID</td> <td>0</td> <td>Total Value 95,090</td> <td>95,090</td> <td></td> <td>10,460</td> <td>Total Taxable</td> <td>10,460</td> <td>837.00</td> </tr> </tbody> </table>										Source	REAL	Fair Cash	Capped	Asmnt Level	Assessed	Levy Rate	80.060	Current Tax	Remove Cap	2022	Land Value 23,164	23,164	11%	2,548	Assessed	10,460	837.43	Year Frozen	0	Improvements 71,926	71,926		7,912	Penalty	0		Uncapped Value	0	Mobile Home 0	0		0	Exemption	0	0.00	TIF Project ID	0	Total Value 95,090	95,090		10,460	Total Taxable	10,460	837.00																																																																			
Source	REAL	Fair Cash	Capped	Asmnt Level	Assessed	Levy Rate	80.060	Current Tax																																																																																																																	
Remove Cap	2022	Land Value 23,164	23,164	11%	2,548	Assessed	10,460	837.43																																																																																																																	
Year Frozen	0	Improvements 71,926	71,926		7,912	Penalty	0																																																																																																																		
Uncapped Value	0	Mobile Home 0	0		0	Exemption	0	0.00																																																																																																																	
TIF Project ID	0	Total Value 95,090	95,090		10,460	Total Taxable	10,460	837.00																																																																																																																	
<b>Assessment History</b> <table border="1"> <thead> <tr> <th>Tax Year</th> <th>Statement Number</th> <th>Billed Owner</th> <th>Tax Area</th> <th>Total Value</th> <th>Exemptions</th> <th>Taxable Value</th> <th>Billed Tax</th> </tr> </thead> <tbody> <tr><td>2025</td><td>2025-660003577</td><td>AM JOHNSON PROPERTIES LLC</td><td>19</td><td>94,143</td><td>0</td><td>10,356</td><td>829.00</td></tr> <tr><td>2024</td><td>2024-660003577</td><td>AM JOHNSON PROPERTIES LLC</td><td>19</td><td>105,317</td><td>0</td><td>10,395</td><td>836.00</td></tr> <tr><td>2023</td><td>2023-660003577</td><td>AM JOHNSON PROPERTIES LLC</td><td>19</td><td>90,000</td><td>0</td><td>9,900</td><td>797.00</td></tr> <tr><td>2022</td><td>2022-660003577</td><td>AM JOHNSON PROPERTIES LLC</td><td>19</td><td>89,855</td><td>0</td><td>9,884</td><td>802.00</td></tr> <tr><td>2021</td><td>2021-660003577</td><td>BEE GEE INVESTMENTS LLC</td><td>19</td><td>79,261</td><td>0</td><td>8,719</td><td>699.00</td></tr> <tr><td>2020</td><td>2020-660003577</td><td>BEE GEE INVESTMENTS LLC</td><td>19</td><td>78,918</td><td>0</td><td>8,681</td><td>701.00</td></tr> <tr><td>2019</td><td>2019-660003577</td><td>BEE GEE INVESTMENTS LLC</td><td>19</td><td>76,640</td><td>0</td><td>8,430</td><td>696.00</td></tr> <tr><td>2018</td><td>2018-660003577</td><td>PHILLIPS, JEFFREY L &amp;</td><td>19</td><td>86,870</td><td>0</td><td>9,556</td><td>798.00</td></tr> <tr><td>2017</td><td>2017-660003577</td><td>PHILLIPS, JEFFREY L &amp;</td><td>19</td><td>86,094</td><td>0</td><td>9,470</td><td>797.00</td></tr> <tr><td>2016</td><td>2016-660003577</td><td>PHILLIPS, JEFFREY L &amp;</td><td>19</td><td>83,701</td><td>0</td><td>9,207</td><td>783.00</td></tr> <tr><td>2015</td><td>2015-660003577</td><td>PHILLIPS, JEFFREY L &amp;</td><td>19</td><td>81,348</td><td>0</td><td>8,948</td><td>776.00</td></tr> <tr><td>2014</td><td>2014-660003577</td><td>PHILLIPS, JEFFREY L &amp;</td><td>19</td><td>82,952</td><td>0</td><td>8,662</td><td>778.00</td></tr> <tr><td>2013</td><td>2013-660003577</td><td>PHILLIPS, JEFFREY L &amp;</td><td>19</td><td>79,170</td><td>0</td><td>8,250</td><td>695.00</td></tr> </tbody> </table>										Tax Year	Statement Number	Billed Owner	Tax Area	Total Value	Exemptions	Taxable Value	Billed Tax	2025	2025-660003577	AM JOHNSON PROPERTIES LLC	19	94,143	0	10,356	829.00	2024	2024-660003577	AM JOHNSON PROPERTIES LLC	19	105,317	0	10,395	836.00	2023	2023-660003577	AM JOHNSON PROPERTIES LLC	19	90,000	0	9,900	797.00	2022	2022-660003577	AM JOHNSON PROPERTIES LLC	19	89,855	0	9,884	802.00	2021	2021-660003577	BEE GEE INVESTMENTS LLC	19	79,261	0	8,719	699.00	2020	2020-660003577	BEE GEE INVESTMENTS LLC	19	78,918	0	8,681	701.00	2019	2019-660003577	BEE GEE INVESTMENTS LLC	19	76,640	0	8,430	696.00	2018	2018-660003577	PHILLIPS, JEFFREY L &	19	86,870	0	9,556	798.00	2017	2017-660003577	PHILLIPS, JEFFREY L &	19	86,094	0	9,470	797.00	2016	2016-660003577	PHILLIPS, JEFFREY L &	19	83,701	0	9,207	783.00	2015	2015-660003577	PHILLIPS, JEFFREY L &	19	81,348	0	8,948	776.00	2014	2014-660003577	PHILLIPS, JEFFREY L &	19	82,952	0	8,662	778.00	2013	2013-660003577	PHILLIPS, JEFFREY L &	19	79,170	0	8,250	695.00
Tax Year	Statement Number	Billed Owner	Tax Area	Total Value	Exemptions	Taxable Value	Billed Tax																																																																																																																		
2025	2025-660003577	AM JOHNSON PROPERTIES LLC	19	94,143	0	10,356	829.00																																																																																																																		
2024	2024-660003577	AM JOHNSON PROPERTIES LLC	19	105,317	0	10,395	836.00																																																																																																																		
2023	2023-660003577	AM JOHNSON PROPERTIES LLC	19	90,000	0	9,900	797.00																																																																																																																		
2022	2022-660003577	AM JOHNSON PROPERTIES LLC	19	89,855	0	9,884	802.00																																																																																																																		
2021	2021-660003577	BEE GEE INVESTMENTS LLC	19	79,261	0	8,719	699.00																																																																																																																		
2020	2020-660003577	BEE GEE INVESTMENTS LLC	19	78,918	0	8,681	701.00																																																																																																																		
2019	2019-660003577	BEE GEE INVESTMENTS LLC	19	76,640	0	8,430	696.00																																																																																																																		
2018	2018-660003577	PHILLIPS, JEFFREY L &	19	86,870	0	9,556	798.00																																																																																																																		
2017	2017-660003577	PHILLIPS, JEFFREY L &	19	86,094	0	9,470	797.00																																																																																																																		
2016	2016-660003577	PHILLIPS, JEFFREY L &	19	83,701	0	9,207	783.00																																																																																																																		
2015	2015-660003577	PHILLIPS, JEFFREY L &	19	81,348	0	8,948	776.00																																																																																																																		
2014	2014-660003577	PHILLIPS, JEFFREY L &	19	82,952	0	8,662	778.00																																																																																																																		
2013	2013-660003577	PHILLIPS, JEFFREY L &	19	79,170	0	8,250	695.00																																																																																																																		



# Rogers

## Assessment Property Record Card for Tax Year 2026

Data provided by LISA DELOZIER County Assessor

Date 04/17/2026  
Time 17:40:27  
Page 2

Lot Data	Square-Foot - NBHD 1205 #1	Primary Image
<b>Lot Size</b> <b>Lot Count</b> <b>Units Buildable</b> 5200 <b>Non-Ag Acres</b> 0.2263 <b>Topography</b> <b>Street Access</b> <b>Utilities</b> <b>Amenities</b> LAND QUALITY 0 0 <b>Method</b> Square-Foot <b>Base Lot Value</b> 9,857.00 x 2.35 = 23,164 <b>Factor Value</b> <b>Adjustments</b> 1.0000 <b>Lot Value</b> 23,164		
<b>Residential Data</b> <b>Type</b> 1 Single Family Residence <b>Condition</b> 3 - Average <b>Quality</b> 2 - Fair <b>Architecture</b> TRAD TRADITIONAL <b>Style</b> 100% One Story <b>Exterior Wall</b> 40% Veneer, Stone 60% Frame, Siding, Vinyl <b>Base/Total Area</b> 1,196 / 1,196 <b>Style</b> 100% One Story <b>HVAC</b> 100% Warmed & Cooled Air <b>Roof Cover</b> 1 Composition Shingle <b>Area on Slab</b> 0 <b>Fixture/RghIn</b> 7 / <b>Bed/F/H Bath</b> 3 / 1.0 / 1.0 <b>Basement Area</b> <b>Garage Type</b> <b>Remodel</b> RMA - <b>Year/Eff Age</b> 1959 / 42		

660003577 11/14/25  
660003577\_001.JPG 12/6/2025

GRM Approach	
<b>GRM Code</b>	
<b>Gross Rent</b>	0.00
<b>Indicated Value</b>	

Multiple Regression			
<b>MRA Code</b>	1	Test	
<b>Adusted R</b>	0.8445		
<b>Indicated Value</b>	67,357	56.32	Per SqFt

Direct Comparables			
<b>Selection Model</b>	A	Adam Test	
<b>Adjustment Model</b>	1	2022 Residential	
<b>Comparables</b>	8		
<b>Indicated Value</b>	100,190		Per SqFt

Value Reconciliation			
<b>Selected Approach</b>	Cost Approach		
<b>Improvements</b>	71,926		
<b>Lot Value</b>	23,164		
<b>Indicated Value</b>	95,090	79.51	Per SqFt
<b>Agland Value</b>			
<b>Site Improvements</b>			
<b>Total Value</b>	95,090	79.51	Total Value Per SqFt

Cost Approach				Manual : 01/2025			
<b>Base Cost</b>	94.81	<b>Total Misc Impr</b>	+ 8,286				
<b>Roofing Adj</b>	+ 4.01	<b>Garage Cost</b>	+ 0				
<b>Subfloor Adj</b>	+ 2.31	<b>Total RCN</b>	= 149,845				
<b>Heat/Cool Adj</b>	+ 10.30	<b>Depreciation ( 52%)</b>	- 77,919				
<b>Plumbing Adj</b>	+ 6.93	<b>Lump Sums</b>	+ 0				
<b>Basement Adj</b>	+ 0.00	<b>RCNLD</b>	= 71,926				
<b>Adj Base Cost</b>	= 118.36	<b>Lot Value</b>	+ 23,164				
<b>Total Area</b>	x 1,196	<b>Indicated Value</b>	= 95,090				
<b>Adjusted Cost</b>	= 141,559	<b>Value Per SqFt</b>	79.51				

Miscellaneous Improvements								
Code	Description	Sketch ID	Size	Year	Units	Unit Cost	Depr	Value
PRCH	SLAB PORCH - COVERED	8780	33x12		396	20.20		7,999
PATO	SLAB PORCH - COVERED	8781	7x4		28	10.24		287



# Rogers

## Assessment Property Record Card for Tax Year 2026

Data provided by LISA DELOZIER County Assessor

Date 04/17/2026  
 Time 17:40:27  
 Page 3

Sketch Image

660003577

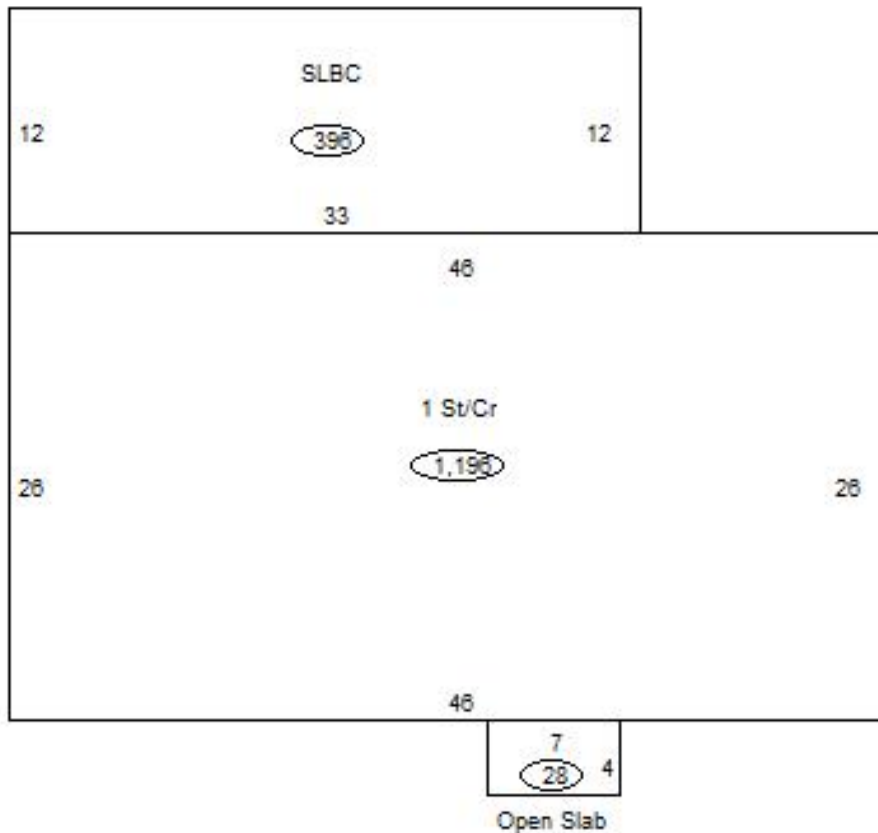

### Sketch Vector Information

Sequence	Code	Type	Built Over	Scale	Section Label	Base Area	Multiplier	Total Area
1	R	1	Crawl	13	1 St/Cr	1,196	1.000	1,196
2	M	PRCH		13	SLBC	396	1.000	396
3	M	PATO		13	Open Slab	28	1.000	28
<b>Total Building Area</b>						<b>1,196</b>		<b>1,196</b>