



Rogers

Assessment Property Record Card for Tax Year 2026

Data provided by LISA DELOZIER County Assessor

Date 04/17/2026
 Time 12:14:53
 Page 1

Assessment Data					Primary Image																																																																																																																				
Account 660003581 Parcel ID 000000-00-0-50040-067-0001 Cadastral ID 05-19-17-03650 Property Type REAL - Real Property Property Class URP VI Area 3 Tax Area 19 - INOLA OT Name ID 324045 SODERQUIST, ROBERT D & SAMANTHA L 110 C ST SW INOLA OK 74036-0000 Parcel Location Situs 00110 C ST SW Subdivision GRANDVIEW Lot/Block 0001 / 0067 Parcel Size 1 - Lots Sec/Twn/Rng 5 / 19 / 17 / 5 Neighborhood 1205 - R-V03-SE INOLA School District S005 - INOLA SCHOOLS					 <p>660003581 11/14/25</p> <p>660003581_002.JPG 12/6/2025</p>																																																																																																																				
Legal Description Lot/Long: 36.14802081 -95.51217739																																																																																																																									
Building Permits					<table border="1"> <thead> <tr> <th>Number</th> <th>Description</th> <th>Opened</th> <th>Closed</th> <th>Amount</th> </tr> </thead> <tbody> <tr> <td> </td> <td> </td> <td> </td> <td> </td> <td> </td> </tr> </tbody> </table>					Number	Description	Opened	Closed	Amount																																																																																																											
Number	Description	Opened	Closed	Amount																																																																																																																					
Exemptions					Sale History																																																																																																																				
<table border="1"> <thead> <tr> <th>Code</th> <th>Type</th> <th>Active</th> <th>Maximum</th> <th>Exemption</th> </tr> </thead> <tbody> <tr> <td>H</td> <td>Homestead</td> <td>Yes</td> <td>1,000</td> <td>1,000</td> </tr> <tr> <td>H</td> <td>Homestead</td> <td>No</td> <td>1,000</td> <td> </td> </tr> <tr> <td>PD</td> <td>Add-Homestead</td> <td>No</td> <td>1,000</td> <td> </td> </tr> </tbody> </table>					Code	Type	Active	Maximum	Exemption	H	Homestead	Yes	1,000	1,000	H	Homestead	No	1,000		PD	Add-Homestead	No	1,000		<table border="1"> <thead> <tr> <th>Bk/Pg</th> <th>Grantor</th> <th>Date</th> <th>Price</th> <th>Code</th> </tr> </thead> <tbody> <tr> <td>2698/879</td> <td>SCARBROUGH, DENNIS LEE &</td> <td>03/16/2018</td> <td>79,000</td> <td>YES</td> </tr> <tr> <td>2697/166</td> <td>SCARBROUGH, MILDRED E</td> <td>03/08/2018</td> <td>0</td> <td>4</td> </tr> </tbody> </table>					Bk/Pg	Grantor	Date	Price	Code	2698/879	SCARBROUGH, DENNIS LEE &	03/16/2018	79,000	YES	2697/166	SCARBROUGH, MILDRED E	03/08/2018	0	4																																																																													
Code	Type	Active	Maximum	Exemption																																																																																																																					
H	Homestead	Yes	1,000	1,000																																																																																																																					
H	Homestead	No	1,000																																																																																																																						
PD	Add-Homestead	No	1,000																																																																																																																						
Bk/Pg	Grantor	Date	Price	Code																																																																																																																					
2698/879	SCARBROUGH, DENNIS LEE &	03/16/2018	79,000	YES																																																																																																																					
2697/166	SCARBROUGH, MILDRED E	03/08/2018	0	4																																																																																																																					
Parcel Valuation																																																																																																																									
<table border="1"> <thead> <tr> <th>Source</th> <th>REAL</th> <th>Fair Cash</th> <th>Capped</th> <th>Asmnt Level</th> <th>Assessed</th> <th>Levy Rate</th> <th>80.060</th> <th>Current Tax</th> </tr> </thead> <tbody> <tr> <td>Remove Cap</td> <td>2019</td> <td>Land Value 43,710</td> <td>15,522</td> <td>11%</td> <td>1,707</td> <td>Assessed</td> <td>10,147</td> <td>812.37</td> </tr> <tr> <td>Year Frozen</td> <td>2002</td> <td>Improvements 83,799</td> <td>76,725</td> <td> </td> <td>8,440</td> <td>Penalty</td> <td>0</td> <td> </td> </tr> <tr> <td>Uncapped Value</td> <td>0</td> <td>Mobile Home 0</td> <td>0</td> <td> </td> <td>0</td> <td>Exemption</td> <td>1,000</td> <td>-80.00</td> </tr> <tr> <td>TIF Project ID</td> <td>0</td> <td>Total Value 127,509</td> <td>92,247</td> <td> </td> <td>10,147</td> <td>Total Taxable</td> <td>9,147</td> <td>732.00</td> </tr> </tbody> </table>		Source	REAL	Fair Cash	Capped	Asmnt Level	Assessed	Levy Rate	80.060	Current Tax	Remove Cap	2019	Land Value 43,710	15,522	11%	1,707	Assessed	10,147	812.37	Year Frozen	2002	Improvements 83,799	76,725		8,440	Penalty	0		Uncapped Value	0	Mobile Home 0	0		0	Exemption	1,000	-80.00	TIF Project ID	0	Total Value 127,509	92,247		10,147	Total Taxable	9,147	732.00																																																																											
Source	REAL	Fair Cash	Capped	Asmnt Level	Assessed	Levy Rate	80.060	Current Tax																																																																																																																	
Remove Cap	2019	Land Value 43,710	15,522	11%	1,707	Assessed	10,147	812.37																																																																																																																	
Year Frozen	2002	Improvements 83,799	76,725		8,440	Penalty	0																																																																																																																		
Uncapped Value	0	Mobile Home 0	0		0	Exemption	1,000	-80.00																																																																																																																	
TIF Project ID	0	Total Value 127,509	92,247		10,147	Total Taxable	9,147	732.00																																																																																																																	
Assessment History																																																																																																																									
<table border="1"> <thead> <tr> <th>Tax Year</th> <th>Statement Number</th> <th>Billed Owner</th> <th>Tax Area</th> <th>Total Value</th> <th>Exemptions</th> <th>Taxable Value</th> <th>Billed Tax</th> </tr> </thead> <tbody> <tr><td>2025</td><td>2025-660003581</td><td>SODERQUIST, ROBERT D &</td><td>19</td><td>122,165</td><td>1000</td><td>8,852</td><td>709.00</td></tr> <tr><td>2024</td><td>2024-660003581</td><td>SODERQUIST, ROBERT D &</td><td>19</td><td>123,782</td><td>1000</td><td>8,565</td><td>689.00</td></tr> <tr><td>2023</td><td>2023-660003581</td><td>SODERQUIST, ROBERT D &</td><td>19</td><td>84,421</td><td>1000</td><td>8,286</td><td>667.00</td></tr> <tr><td>2022</td><td>2022-660003581</td><td>SODERQUIST, ROBERT D &</td><td>19</td><td>82,985</td><td>1000</td><td>8,128</td><td>659.00</td></tr> <tr><td>2021</td><td>2021-660003581</td><td>SODERQUIST, ROBERT D &</td><td>19</td><td>84,759</td><td>1000</td><td>8,323</td><td>667.00</td></tr> <tr><td>2020</td><td>2020-660003581</td><td>SODERQUIST, ROBERT D &</td><td>19</td><td>83,418</td><td>0</td><td>9,176</td><td>741.00</td></tr> <tr><td>2019</td><td>2019-660003581</td><td>SODERQUIST, ROBERT D &</td><td>19</td><td>81,689</td><td>0</td><td>8,986</td><td>742.00</td></tr> <tr><td>2018</td><td>2018-660003581</td><td>SODERQUIST, ROBERT D &</td><td>19</td><td>83,201</td><td>2000</td><td>2,685</td><td>224.00</td></tr> <tr><td>2017</td><td>2017-660003581</td><td>SCARBROUGH, MILDRED E</td><td>19</td><td>82,918</td><td>2000</td><td>2,685</td><td>226.00</td></tr> <tr><td>2016</td><td>2016-660003581</td><td>SCARBROUGH, MILDRED E</td><td>19</td><td>80,989</td><td>2000</td><td>2,685</td><td>228.00</td></tr> <tr><td>2015</td><td>2015-660003581</td><td>SCARBROUGH, MILDRED E</td><td>19</td><td>79,423</td><td>2000</td><td>2,685</td><td>233.00</td></tr> <tr><td>2014</td><td>2014-660003581</td><td>SCARBROUGH, MILDRED E</td><td>19</td><td>80,117</td><td>2000</td><td>2,685</td><td>241.00</td></tr> <tr><td>2013</td><td>2013-660003581</td><td>SCARBROUGH, MILDRED E</td><td>19</td><td>77,102</td><td>2000</td><td>2,685</td><td>226.00</td></tr> </tbody> </table>										Tax Year	Statement Number	Billed Owner	Tax Area	Total Value	Exemptions	Taxable Value	Billed Tax	2025	2025-660003581	SODERQUIST, ROBERT D &	19	122,165	1000	8,852	709.00	2024	2024-660003581	SODERQUIST, ROBERT D &	19	123,782	1000	8,565	689.00	2023	2023-660003581	SODERQUIST, ROBERT D &	19	84,421	1000	8,286	667.00	2022	2022-660003581	SODERQUIST, ROBERT D &	19	82,985	1000	8,128	659.00	2021	2021-660003581	SODERQUIST, ROBERT D &	19	84,759	1000	8,323	667.00	2020	2020-660003581	SODERQUIST, ROBERT D &	19	83,418	0	9,176	741.00	2019	2019-660003581	SODERQUIST, ROBERT D &	19	81,689	0	8,986	742.00	2018	2018-660003581	SODERQUIST, ROBERT D &	19	83,201	2000	2,685	224.00	2017	2017-660003581	SCARBROUGH, MILDRED E	19	82,918	2000	2,685	226.00	2016	2016-660003581	SCARBROUGH, MILDRED E	19	80,989	2000	2,685	228.00	2015	2015-660003581	SCARBROUGH, MILDRED E	19	79,423	2000	2,685	233.00	2014	2014-660003581	SCARBROUGH, MILDRED E	19	80,117	2000	2,685	241.00	2013	2013-660003581	SCARBROUGH, MILDRED E	19	77,102	2000	2,685	226.00
Tax Year	Statement Number	Billed Owner	Tax Area	Total Value	Exemptions	Taxable Value	Billed Tax																																																																																																																		
2025	2025-660003581	SODERQUIST, ROBERT D &	19	122,165	1000	8,852	709.00																																																																																																																		
2024	2024-660003581	SODERQUIST, ROBERT D &	19	123,782	1000	8,565	689.00																																																																																																																		
2023	2023-660003581	SODERQUIST, ROBERT D &	19	84,421	1000	8,286	667.00																																																																																																																		
2022	2022-660003581	SODERQUIST, ROBERT D &	19	82,985	1000	8,128	659.00																																																																																																																		
2021	2021-660003581	SODERQUIST, ROBERT D &	19	84,759	1000	8,323	667.00																																																																																																																		
2020	2020-660003581	SODERQUIST, ROBERT D &	19	83,418	0	9,176	741.00																																																																																																																		
2019	2019-660003581	SODERQUIST, ROBERT D &	19	81,689	0	8,986	742.00																																																																																																																		
2018	2018-660003581	SODERQUIST, ROBERT D &	19	83,201	2000	2,685	224.00																																																																																																																		
2017	2017-660003581	SCARBROUGH, MILDRED E	19	82,918	2000	2,685	226.00																																																																																																																		
2016	2016-660003581	SCARBROUGH, MILDRED E	19	80,989	2000	2,685	228.00																																																																																																																		
2015	2015-660003581	SCARBROUGH, MILDRED E	19	79,423	2000	2,685	233.00																																																																																																																		
2014	2014-660003581	SCARBROUGH, MILDRED E	19	80,117	2000	2,685	241.00																																																																																																																		
2013	2013-660003581	SCARBROUGH, MILDRED E	19	77,102	2000	2,685	226.00																																																																																																																		



Rogers

Assessment Property Record Card for Tax Year 2026

Data provided by LISA DELOZIER County Assessor

Date 04/17/2026
 Time 12:14:54
 Page 2

Lot Data	Square-Foot - NBHD 1205 #1	Primary Image
Lot Size Lot Count Units Buildable 17400 Non-Ag Acres 0.5293 Topography Street Access Utilities Amenities LAND QUALITY 0 0 Method Square-Foot Base Lot Value 23,057.00 x 1.90 = 43,710 Factor Value Adjustments 1.0000 Lot Value 43,710		<p>660003581 11/14/25</p> <p>660003581_002.JPG 12/6/2025</p>

Residential Data	
Type	1 Single Family Residence
Condition	3 - Average
Quality	2.5 - Fair
Architecture	TRAD TRADITIONAL
Style	100% One Story
Exterior Wall	80% Frame, Siding, Wood 20% Veneer, Stone
Base/Total Area	1,403 / 1,403
Style	100% One Story
HVAC	100% Wall Furnace
Roof Cover	4 Metal, Preformed
Area on Slab	1,403
Fixture/RghIn	10 /
Bed/F/H Bath	3 / 1.0 / 1.0
Basement Area	
Garage Type	357 Attached Garage - Finished 2 Stalls
Remodel	
Year/Eff Age	1959 / 50

Cost Approach		Manual : 01/2025	
Base Cost	100.35	Total Misc Impr	+ 5,487
Roofing Adj	+ 5.27	Garage Cost	+ 13,466
Subfloor Adj	+ -1.21	Total RCN	= 179,484
Heat/Cool Adj	+ 0.84	Depreciation (57%)	- 102,306
Plumbing Adj	+ 9.17	Lump Sums	+ 0
Basement Adj	+ 0.00	RCNLD	= 77,178
Adj Base Cost	= 114.42	Lot Value	+ 43,710
Total Area	x 1,403	Indicated Value	= 120,888
Adjusted Cost	= 160,531	Value Per SqFt	86.16

GRM Approach	
GRM Code	
Gross Rent	0.00
Indicated Value	

Multiple Regression	
MRA Code	1 Test
Adusted R	0.8445
Indicated Value	133,255 94.98 Per SqFt

Direct Comparables	
Selection Model	A Adam Test
Adjustment Model	1 2022 Residential
Comparables	8
Indicated Value	150,220 Per SqFt

Value Reconciliation	
Selected Approach	Cost Approach
Improvements	77,178
Lot Value	43,710
Indicated Value	120,888 86.16 Per SqFt
Agland Value	
Site Improvements	6,621
Total Value	127,509 90.88 Total Value Per SqFt

Miscellaneous Improvements								
Code	Description	Sketch ID	Size	Year	Units	Unit Cost	Depr	Value
FPR1	FIREPLACE - RESIDENTIAL 1 STORY	0		1	1	5,095.98		5,096
PATO	SLAB PORCH - OPEN	8795	6x6		36	10.86		391



Rogers

Assessment Property Record Card for Tax Year 2026

Data provided by LISA DELOZIER County Assessor

Date 04/17/2026
 Time 12:14:54
 Page 3

Sketch Image

660003581

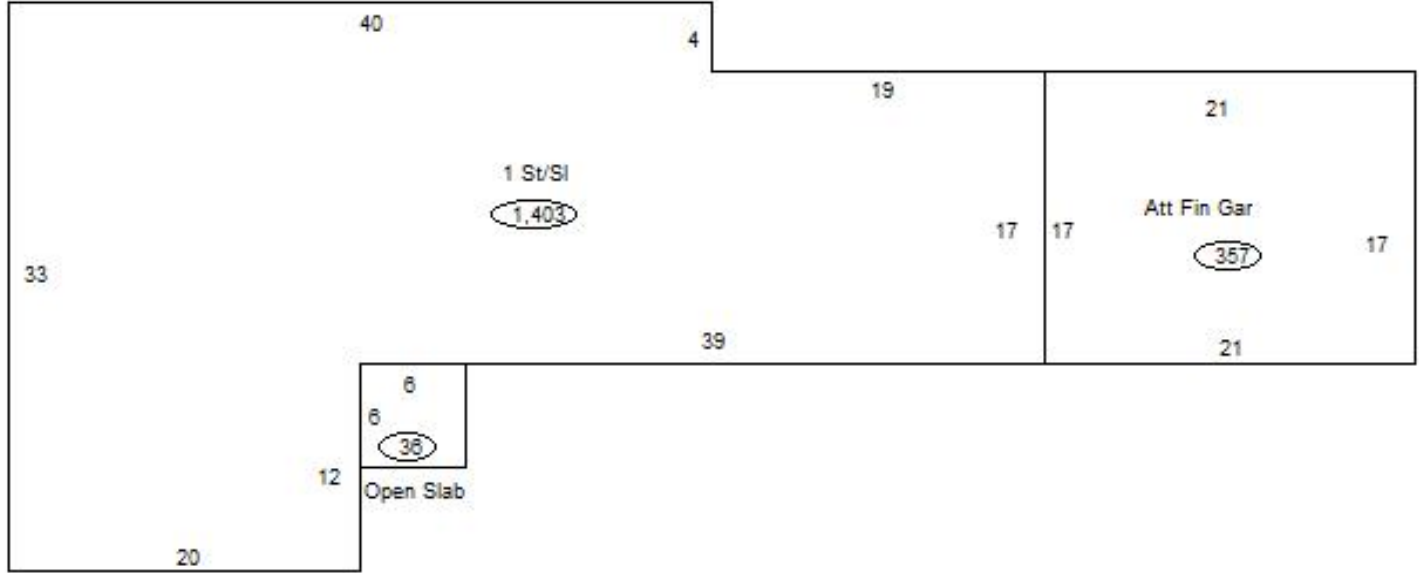

Sketch Vector Information

Sequence	Code	Type	Built Over	Scale	Section Label	Base Area	Multiplier	Total Area
1	R	1	Slab	13	1 St/Sl	1,403	1.000	1,403
2	G	5		13	Att Fin Gar	357	1.000	357
3	M	PATO		13	Open Slab	36	1.000	36
Total Building Area						1,403		1,403



Rogers

Assessment Property Record Card for Tax Year 2026

Data provided by LISA DELOZIER County Assessor

Date 04/17/2026
Time 12:14:54
Page 4

660003581

Outbuildings/Site Improvements

Building Image	Code	Description	Dimensions	Floor	Roofing	Total Units
	GRDT	Garage - Detached	30x25x8	Concrete	Formed Metal	750
	Qual 2	Cond 3	Year 2000	Eff Age 20		
Valuation Summary		Modifier Total	RCN	Depr (49% Phys/ % Func)		RCNLD
Base Cost (17.31 x 750)		12,983	12,983	6,362		6,621