



# Rogers

## Assessment Property Record Card for Tax Year 2026

Data provided by LISA DELOZIER County Assessor

Date 04/17/2026  
Time 12:14:58  
Page 1

Assessment Data					Primary Image																																																																																																																				
<b>Account</b> 660003599 <b>Parcel ID</b> 000000-00-0-50090-002-0007 <b>Cadastral ID</b> 05-19-17-03840 <b>Property Type</b> REAL - Real Property <b>Property Class</b> URP VI Area 3 <b>Tax Area</b> 19 - INOLA OT <b>Name ID</b> 342603 BERNEATHY, MARY ANN  28 ROPING ST INOLA OK 74036-0000  <b>Parcel Location</b> <b>Situs</b> 00028 ROPING ST <b>Subdivision</b> MARTINS RANCH ACRES <b>Lot/Block</b> 0007 / 0002 Parcel Size 1 - Lots <b>Sec/Twn/Rng</b> 5 / 19 / 17 / 5 <b>Neighborhood</b> 1206 - R-V03-SE INOLA <b>School District</b> S005 - INOLA SCHOOLS					<p>660003599 11/13/25</p> <p>660003599_001.JPG 12/6/2025</p>																																																																																																																				
<b>Legal Description</b> Lot/Long: 36.15016702 -95.52232296																																																																																																																									
<b>Building Permits</b>					<table border="1"> <thead> <tr> <th>Number</th> <th>Description</th> <th>Opened</th> <th>Closed</th> <th>Amount</th> </tr> </thead> <tbody> <tr> <td> </td> <td> </td> <td> </td> <td> </td> <td> </td> </tr> </tbody> </table>					Number	Description	Opened	Closed	Amount																																																																																																											
Number	Description	Opened	Closed	Amount																																																																																																																					
<b>Exemptions</b>					<b>Sale History</b>																																																																																																																				
<table border="1"> <thead> <tr> <th>Code</th> <th>Type</th> <th>Active</th> <th>Maximum</th> <th>Exemption</th> </tr> </thead> <tbody> <tr> <td>H</td> <td>Homestead</td> <td>No</td> <td>1,000</td> <td> </td> </tr> </tbody> </table>					Code	Type	Active	Maximum	Exemption	H	Homestead	No	1,000		<table border="1"> <thead> <tr> <th>Bk/Pg</th> <th>Grantor</th> <th>Date</th> <th>Price</th> <th>Code</th> </tr> </thead> <tbody> <tr> <td>/</td> <td>MOTEN, DILLON &amp;/OR MELISSA</td> <td>09/05/2023</td> <td>228,000</td> <td>YES</td> </tr> <tr> <td>/</td> <td>HARRELL, A C JR</td> <td>03/20/2023</td> <td>107,500</td> <td>10</td> </tr> </tbody> </table>					Bk/Pg	Grantor	Date	Price	Code	/	MOTEN, DILLON &/OR MELISSA	09/05/2023	228,000	YES	/	HARRELL, A C JR	03/20/2023	107,500	10																																																																																							
Code	Type	Active	Maximum	Exemption																																																																																																																					
H	Homestead	No	1,000																																																																																																																						
Bk/Pg	Grantor	Date	Price	Code																																																																																																																					
/	MOTEN, DILLON &/OR MELISSA	09/05/2023	228,000	YES																																																																																																																					
/	HARRELL, A C JR	03/20/2023	107,500	10																																																																																																																					
<b>Parcel Valuation</b>																																																																																																																									
<table border="1"> <thead> <tr> <th>Source</th> <th>REAL</th> <th>Fair Cash</th> <th>Capped</th> <th>Asmnt Level</th> <th>Assessed</th> <th>Levy Rate</th> <th>80.060</th> <th>Current Tax</th> </tr> </thead> <tbody> <tr> <td>Remove Cap</td> <td>2024</td> <td>Land Value 83,326</td> <td>83,326</td> <td>11%</td> <td>9,166</td> <td>Assessed</td> <td>26,528</td> <td>2,123.83</td> </tr> <tr> <td>Year Frozen</td> <td>2005</td> <td>Improvements 157,833</td> <td>157,833</td> <td> </td> <td>17,362</td> <td>Penalty</td> <td>0</td> <td> </td> </tr> <tr> <td>Uncapped Value</td> <td>0</td> <td>Mobile Home 0</td> <td>0</td> <td> </td> <td>0</td> <td>Exemption</td> <td>0</td> <td>0.00</td> </tr> <tr> <td>TIF Project ID</td> <td>0</td> <td>Total Value 241,159</td> <td>241,159</td> <td> </td> <td>26,528</td> <td>Total Taxable</td> <td>26,528</td> <td>2,124.00</td> </tr> </tbody> </table>		Source	REAL	Fair Cash	Capped	Asmnt Level	Assessed	Levy Rate	80.060	Current Tax	Remove Cap	2024	Land Value 83,326	83,326	11%	9,166	Assessed	26,528	2,123.83	Year Frozen	2005	Improvements 157,833	157,833		17,362	Penalty	0		Uncapped Value	0	Mobile Home 0	0		0	Exemption	0	0.00	TIF Project ID	0	Total Value 241,159	241,159		26,528	Total Taxable	26,528	2,124.00																																																																											
Source	REAL	Fair Cash	Capped	Asmnt Level	Assessed	Levy Rate	80.060	Current Tax																																																																																																																	
Remove Cap	2024	Land Value 83,326	83,326	11%	9,166	Assessed	26,528	2,123.83																																																																																																																	
Year Frozen	2005	Improvements 157,833	157,833		17,362	Penalty	0																																																																																																																		
Uncapped Value	0	Mobile Home 0	0		0	Exemption	0	0.00																																																																																																																	
TIF Project ID	0	Total Value 241,159	241,159		26,528	Total Taxable	26,528	2,124.00																																																																																																																	
<b>Assessment History</b>																																																																																																																									
<table border="1"> <thead> <tr> <th>Tax Year</th> <th>Statement Number</th> <th>Billed Owner</th> <th>Tax Area</th> <th>Total Value</th> <th>Exemptions</th> <th>Taxable Value</th> <th>Billed Tax</th> </tr> </thead> <tbody> <tr><td>2025</td><td>2025-660003599</td><td>BERNEATHY, MARY ANN</td><td>19</td><td>230,253</td><td>0</td><td>25,328</td><td>2,028.00</td></tr> <tr><td>2024</td><td>2024-660003599</td><td>BERNEATHY, MARY ANN</td><td>19</td><td>228,673</td><td>0</td><td>25,154</td><td>2,023.00</td></tr> <tr><td>2023</td><td>2023-660003599</td><td>BERNEATHY, MARY ANN</td><td>19</td><td>95,291</td><td>1000</td><td>6,424</td><td>517.00</td></tr> <tr><td>2022</td><td>2022-660003599</td><td>HARRELL, A C JR</td><td>19</td><td>93,214</td><td>1000</td><td>6,424</td><td>521.00</td></tr> <tr><td>2021</td><td>2021-660003599</td><td>HARRELL, A C JR</td><td>19</td><td>94,026</td><td>1000</td><td>6,424</td><td>515.00</td></tr> <tr><td>2020</td><td>2020-660003599</td><td>HARRELL, A C JR</td><td>19</td><td>95,948</td><td>1000</td><td>6,424</td><td>519.00</td></tr> <tr><td>2019</td><td>2019-660003599</td><td>HARRELL, A C JR</td><td>19</td><td>91,455</td><td>1000</td><td>6,424</td><td>531.00</td></tr> <tr><td>2018</td><td>2018-660003599</td><td>HARRELL, A C JR</td><td>19</td><td>101,742</td><td>1000</td><td>6,424</td><td>536.00</td></tr> <tr><td>2017</td><td>2017-660003599</td><td>HARRELL, A C JR</td><td>19</td><td>100,927</td><td>1000</td><td>6,424</td><td>541.00</td></tr> <tr><td>2016</td><td>2016-660003599</td><td>HARRELL, A C JR</td><td>19</td><td>98,418</td><td>1000</td><td>6,424</td><td>547.00</td></tr> <tr><td>2015</td><td>2015-660003599</td><td>HARRELL, A C JR</td><td>19</td><td>99,818</td><td>1000</td><td>6,424</td><td>557.00</td></tr> <tr><td>2014</td><td>2014-660003599</td><td>HARRELL, A C JR</td><td>19</td><td>100,694</td><td>1000</td><td>6,424</td><td>577.00</td></tr> <tr><td>2013</td><td>2013-660003599</td><td>HARRELL, A C JR</td><td>19</td><td>100,156</td><td>1000</td><td>6,424</td><td>541.00</td></tr> </tbody> </table>										Tax Year	Statement Number	Billed Owner	Tax Area	Total Value	Exemptions	Taxable Value	Billed Tax	2025	2025-660003599	BERNEATHY, MARY ANN	19	230,253	0	25,328	2,028.00	2024	2024-660003599	BERNEATHY, MARY ANN	19	228,673	0	25,154	2,023.00	2023	2023-660003599	BERNEATHY, MARY ANN	19	95,291	1000	6,424	517.00	2022	2022-660003599	HARRELL, A C JR	19	93,214	1000	6,424	521.00	2021	2021-660003599	HARRELL, A C JR	19	94,026	1000	6,424	515.00	2020	2020-660003599	HARRELL, A C JR	19	95,948	1000	6,424	519.00	2019	2019-660003599	HARRELL, A C JR	19	91,455	1000	6,424	531.00	2018	2018-660003599	HARRELL, A C JR	19	101,742	1000	6,424	536.00	2017	2017-660003599	HARRELL, A C JR	19	100,927	1000	6,424	541.00	2016	2016-660003599	HARRELL, A C JR	19	98,418	1000	6,424	547.00	2015	2015-660003599	HARRELL, A C JR	19	99,818	1000	6,424	557.00	2014	2014-660003599	HARRELL, A C JR	19	100,694	1000	6,424	577.00	2013	2013-660003599	HARRELL, A C JR	19	100,156	1000	6,424	541.00
Tax Year	Statement Number	Billed Owner	Tax Area	Total Value	Exemptions	Taxable Value	Billed Tax																																																																																																																		
2025	2025-660003599	BERNEATHY, MARY ANN	19	230,253	0	25,328	2,028.00																																																																																																																		
2024	2024-660003599	BERNEATHY, MARY ANN	19	228,673	0	25,154	2,023.00																																																																																																																		
2023	2023-660003599	BERNEATHY, MARY ANN	19	95,291	1000	6,424	517.00																																																																																																																		
2022	2022-660003599	HARRELL, A C JR	19	93,214	1000	6,424	521.00																																																																																																																		
2021	2021-660003599	HARRELL, A C JR	19	94,026	1000	6,424	515.00																																																																																																																		
2020	2020-660003599	HARRELL, A C JR	19	95,948	1000	6,424	519.00																																																																																																																		
2019	2019-660003599	HARRELL, A C JR	19	91,455	1000	6,424	531.00																																																																																																																		
2018	2018-660003599	HARRELL, A C JR	19	101,742	1000	6,424	536.00																																																																																																																		
2017	2017-660003599	HARRELL, A C JR	19	100,927	1000	6,424	541.00																																																																																																																		
2016	2016-660003599	HARRELL, A C JR	19	98,418	1000	6,424	547.00																																																																																																																		
2015	2015-660003599	HARRELL, A C JR	19	99,818	1000	6,424	557.00																																																																																																																		
2014	2014-660003599	HARRELL, A C JR	19	100,694	1000	6,424	577.00																																																																																																																		
2013	2013-660003599	HARRELL, A C JR	19	100,156	1000	6,424	541.00																																																																																																																		



# Rogers

## Assessment Property Record Card for Tax Year 2026

Data provided by LISA DELOZIER County Assessor

Date 04/17/2026  
 Time 12:14:58  
 Page 2

Lot Data	Square-Foot - NBHD 1206 #1	Primary Image
<b>Lot Size</b> <b>Lot Count</b> <b>Units Buildable</b> 1 <b>Non-Ag Acres</b> 0.9052 <b>Topography</b> <b>Street Access</b> <b>Utilities</b> <b>Amenities</b> LAND QUALITY 0 0 <b>Method</b> Square-Foot <b>Base Lot Value</b> 39,430.00 x 1.89 = 74,645 <b>Factor Value</b> <b>Adjustments</b> 1.1163 <b>Lot Value</b> 83,326		

Residential Data	
<b>Type</b>	1 Single Family Residence
<b>Condition</b>	3 - Average
<b>Quality</b>	3 - Average
<b>Architecture</b>	TRAD TRADITIONAL
<b>Style</b>	100% One Story
<b>Exterior Wall</b>	100% Veneer, Masonry
<b>Base/Total Area</b>	1,818 / 1,818
<b>Style</b>	100% One Story
<b>HVAC</b>	100% Warmed & Cooled Air
<b>Roof Cover</b>	1 Composition Shingle
<b>Area on Slab</b>	0
<b>Fixture/RghIn</b>	12 /
<b>Bed/F/H Bath</b>	3 / 2.0 /
<b>Basement Area</b>	
<b>Garage Type</b>	660 Attached Garage - Finished 2 Stalls
<b>Remodel</b>	STANDARD -
<b>Year/Eff Age</b>	1964 / 37

GRM Approach
<b>GRM Code</b> <b>Gross Rent</b> 0.00 <b>Indicated Value</b>

Multiple Regression
<b>MRA Code</b> 1 Test <b>Adusted R</b> 0.8445 <b>Indicated Value</b> 205,487 113.03 Per SqFt

Direct Comparables
<b>Selection Model</b> A Adam Test <b>Adjustment Model</b> 1 2022 Residential <b>Comparables</b> 1 <b>Indicated Value</b> 50,540 Per SqFt

Cost Approach				Manual : 01/2025			
<b>Base Cost</b>	107.25	<b>Total Misc Impr</b>	+ 7,537	<b>Roofing Adj</b>	+ 4.69	<b>Garage Cost</b>	+ 24,955
<b>Subfloor Adj</b>	+ 0.00	<b>Total RCN</b>	= 275,831	<b>Heat/Cool Adj</b>	+ 12.64	<b>Depreciation ( 44%)</b>	- 121,366
<b>Plumbing Adj</b>	+ 9.27	<b>Lump Sums</b>	+ 3,368	<b>Basement Adj</b>	+ 0.00	<b>RCNLD</b>	= 157,833
<b>Adj Base Cost</b>	= 133.85	<b>Lot Value</b>	+ 83,326	<b>Total Area</b>	x 1,818	<b>Indicated Value</b>	= 241,159
		<b>Value Per SqFt</b>	132.65	<b>Adjusted Cost</b>	= 243,339		

Value Reconciliation
<b>Selected Approach</b> Cost Approach <b>Improvements</b> 157,833 <b>Lot Value</b> 83,326 <b>Indicated Value</b> 241,159 132.65 Per SqFt <b>Agland Value</b> <b>Site Improvements</b> <b>Total Value</b> 241,159 132.65 Total Value Per SqFt

Miscellaneous Improvements								
Code	Description	Sketch ID	Size	Year	Units	Unit Cost	Depr	Value
FPR1	FIREPLACE - RESIDENTIAL 1 STORY	0		1	1	5,615.40		5,615
PRCH	SLAB PORCH - COVERED	8856	18x4		72	26.70		1,922
WODO	WOOD DECK - OPEN	8857	12x12		144	24.88	6%	3,368



# Rogers

## Assessment Property Record Card for Tax Year 2026

Data provided by LISA DELOZIER County Assessor

Date 04/17/2026  
 Time 12:14:58  
 Page 3

Sketch Image

660003599

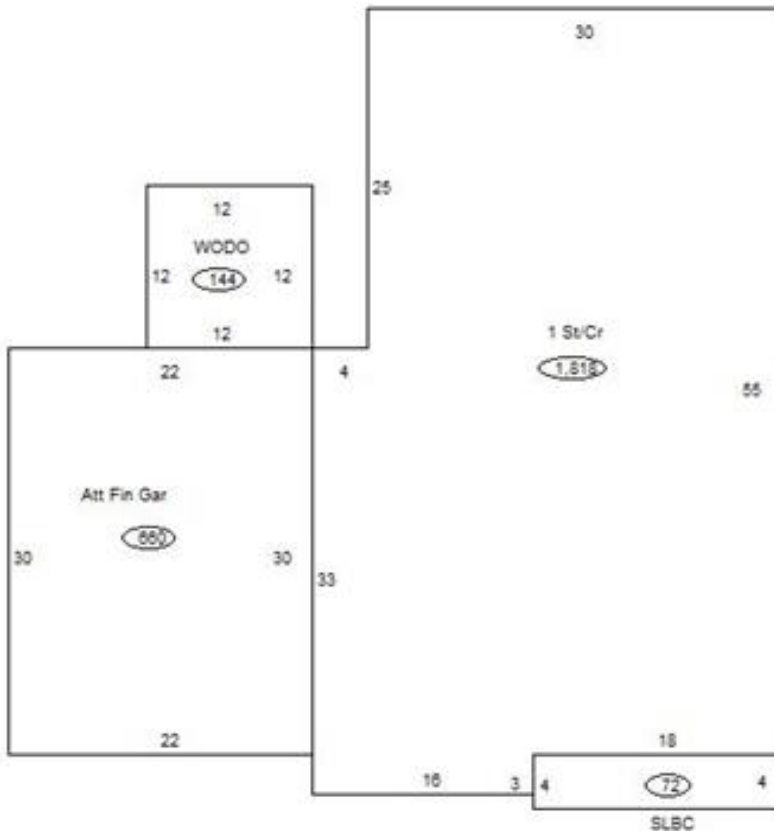

### Sketch Vector Information

Sequence	Code	Type	Built Over	Scale	Section Label	Base Area	Multiplier	Total Area
1	R	1	Crawl	13	1 St/Cr	1,818	1.000	1,818
2	G	5		13	Att Fin Gar	660	1.000	660
3	M	PRCH		13	SLBC	72	1.000	72
4	M	WODO		13	WODO	144	1.000	144
<b>Total Building Area</b>						<b>1,818</b>		<b>1,818</b>