



Rogers

Assessment Property Record Card for Tax Year 2026

Data provided by LISA DELOZIER County Assessor

Date 04/17/2026
Time 03:00:11
Page 1

Assessment Data					Primary Image																																																																																																																				
Account 660003602 Parcel ID 000000-00-0-50090-002-0010 Cadastral ID 05-19-17-03870 Property Type REAL - Real Property Property Class URP VI Area 3 Tax Area 19 - INOLA OT Name ID 263742 SPEARS, SANDRA K 40 ROPING ST INOLA OK 74036-9325 Parcel Location Situs 00040 ROPING ST Subdivision MARTINS RANCH ACRES Lot/Block 0010 / 0002 Parcel Size 1 - Lots Sec/Twn/Rng 5 / 19 / 17 / 5 Neighborhood 1206 - R-V03-SE INOLA School District S005 - INOLA SCHOOLS					 <p>660003602 11/13/25</p> <p>660003602_001.JPG 12/6/2025</p>																																																																																																																				
Legal Description Lot/Long: 36.15120904 -95.52233266																																																																																																																									
Building Permits <table border="1"> <thead> <tr> <th>Number</th> <th>Description</th> <th>Opened</th> <th>Closed</th> <th>Amount</th> </tr> </thead> <tbody> <tr> <td colspan="5"> </td> </tr> </tbody> </table>					Number	Description	Opened	Closed	Amount																																																																																																																
Number	Description	Opened	Closed	Amount																																																																																																																					
Exemptions <table border="1"> <thead> <tr> <th>Code</th> <th>Type</th> <th>Active</th> <th>Maximum</th> <th>Exemption</th> </tr> </thead> <tbody> <tr> <td>H</td> <td>Homestead</td> <td>Yes</td> <td>1,000</td> <td>1,000</td> </tr> <tr> <td>PD</td> <td>Add-Homestead</td> <td>Yes</td> <td>1,000</td> <td>1,000</td> </tr> </tbody> </table>					Code	Type	Active	Maximum	Exemption	H	Homestead	Yes	1,000	1,000	PD	Add-Homestead	Yes	1,000	1,000	Sale History <table border="1"> <thead> <tr> <th>Bk/Pg</th> <th>Grantor</th> <th>Date</th> <th>Price</th> <th>Code</th> </tr> </thead> <tbody> <tr> <td>1033/400</td> <td>ROSS, GARY L</td> <td>07/25/1996</td> <td>0</td> <td>No</td> </tr> </tbody> </table>					Bk/Pg	Grantor	Date	Price	Code	1033/400	ROSS, GARY L	07/25/1996	0	No																																																																																							
Code	Type	Active	Maximum	Exemption																																																																																																																					
H	Homestead	Yes	1,000	1,000																																																																																																																					
PD	Add-Homestead	Yes	1,000	1,000																																																																																																																					
Bk/Pg	Grantor	Date	Price	Code																																																																																																																					
1033/400	ROSS, GARY L	07/25/1996	0	No																																																																																																																					
Parcel Valuation <table border="1"> <thead> <tr> <th>Source</th> <th>REAL</th> <th>Fair Cash</th> <th>Capped</th> <th>Asmnt Level</th> <th>Assessed</th> <th>Levy Rate</th> <th>80.060</th> <th>Current Tax</th> </tr> </thead> <tbody> <tr> <td>Remove Cap</td> <td>0</td> <td>Land Value 79,133</td> <td>35,842</td> <td>11%</td> <td>3,943</td> <td>Assessed</td> <td>10,144</td> <td>812.13</td> </tr> <tr> <td>Year Frozen</td> <td>2012</td> <td>Improvements 124,452</td> <td>56,369</td> <td></td> <td>6,201</td> <td>Penalty</td> <td>0</td> <td></td> </tr> <tr> <td>Uncapped Value</td> <td>0</td> <td>Mobile Home 0</td> <td>0</td> <td></td> <td>0</td> <td>Exemption</td> <td>2,000</td> <td>-160.00</td> </tr> <tr> <td>TIF Project ID</td> <td>0</td> <td>Total Value 203,585</td> <td>92,211</td> <td></td> <td>10,144</td> <td>Total Taxable</td> <td>8,144</td> <td>652.00</td> </tr> </tbody> </table>										Source	REAL	Fair Cash	Capped	Asmnt Level	Assessed	Levy Rate	80.060	Current Tax	Remove Cap	0	Land Value 79,133	35,842	11%	3,943	Assessed	10,144	812.13	Year Frozen	2012	Improvements 124,452	56,369		6,201	Penalty	0		Uncapped Value	0	Mobile Home 0	0		0	Exemption	2,000	-160.00	TIF Project ID	0	Total Value 203,585	92,211		10,144	Total Taxable	8,144	652.00																																																																			
Source	REAL	Fair Cash	Capped	Asmnt Level	Assessed	Levy Rate	80.060	Current Tax																																																																																																																	
Remove Cap	0	Land Value 79,133	35,842	11%	3,943	Assessed	10,144	812.13																																																																																																																	
Year Frozen	2012	Improvements 124,452	56,369		6,201	Penalty	0																																																																																																																		
Uncapped Value	0	Mobile Home 0	0		0	Exemption	2,000	-160.00																																																																																																																	
TIF Project ID	0	Total Value 203,585	92,211		10,144	Total Taxable	8,144	652.00																																																																																																																	
Assessment History <table border="1"> <thead> <tr> <th>Tax Year</th> <th>Statement Number</th> <th>Billed Owner</th> <th>Tax Area</th> <th>Total Value</th> <th>Exemptions</th> <th>Taxable Value</th> <th>Billed Tax</th> </tr> </thead> <tbody> <tr><td>2025</td><td>2025-660003602</td><td>SPEARS, SANDRA K</td><td>19</td><td>204,313</td><td>2000</td><td>8,144</td><td>652.00</td></tr> <tr><td>2024</td><td>2024-660003602</td><td>SPEARS, SANDRA K</td><td>19</td><td>214,738</td><td>2000</td><td>8,143</td><td>655.00</td></tr> <tr><td>2023</td><td>2023-660003602</td><td>SPEARS, SANDRA K</td><td>19</td><td>128,522</td><td>2000</td><td>8,144</td><td>656.00</td></tr> <tr><td>2022</td><td>2022-660003602</td><td>SPEARS, SANDRA K</td><td>19</td><td>126,432</td><td>2000</td><td>8,143</td><td>660.00</td></tr> <tr><td>2021</td><td>2021-660003602</td><td>SPEARS, SANDRA K</td><td>19</td><td>99,843</td><td>2000</td><td>8,144</td><td>653.00</td></tr> <tr><td>2020</td><td>2020-660003602</td><td>SPEARS, SANDRA K</td><td>19</td><td>101,592</td><td>2000</td><td>8,143</td><td>658.00</td></tr> <tr><td>2019</td><td>2019-660003602</td><td>SPEARS, SANDRA K</td><td>19</td><td>97,260</td><td>2000</td><td>8,143</td><td>673.00</td></tr> <tr><td>2018</td><td>2018-660003602</td><td>SPEARS, SANDRA K</td><td>19</td><td>105,655</td><td>2000</td><td>8,143</td><td>680.00</td></tr> <tr><td>2017</td><td>2017-660003602</td><td>SPEARS, SANDRA K</td><td>19</td><td>104,780</td><td>2000</td><td>8,144</td><td>685.00</td></tr> <tr><td>2016</td><td>2016-660003602</td><td>SPEARS, SANDRA K</td><td>19</td><td>102,175</td><td>2000</td><td>8,143</td><td>693.00</td></tr> <tr><td>2015</td><td>2015-660003602</td><td>SPEARS, SANDRA K</td><td>19</td><td>105,110</td><td>2000</td><td>8,143</td><td>707.00</td></tr> <tr><td>2014</td><td>2014-660003602</td><td>SPEARS, SANDRA K</td><td>19</td><td>108,852</td><td>2000</td><td>8,143</td><td>731.00</td></tr> <tr><td>2013</td><td>2013-660003602</td><td>SPEARS, SANDRA K</td><td>19</td><td>104,627</td><td>2000</td><td>8,143</td><td>686.00</td></tr> </tbody> </table>										Tax Year	Statement Number	Billed Owner	Tax Area	Total Value	Exemptions	Taxable Value	Billed Tax	2025	2025-660003602	SPEARS, SANDRA K	19	204,313	2000	8,144	652.00	2024	2024-660003602	SPEARS, SANDRA K	19	214,738	2000	8,143	655.00	2023	2023-660003602	SPEARS, SANDRA K	19	128,522	2000	8,144	656.00	2022	2022-660003602	SPEARS, SANDRA K	19	126,432	2000	8,143	660.00	2021	2021-660003602	SPEARS, SANDRA K	19	99,843	2000	8,144	653.00	2020	2020-660003602	SPEARS, SANDRA K	19	101,592	2000	8,143	658.00	2019	2019-660003602	SPEARS, SANDRA K	19	97,260	2000	8,143	673.00	2018	2018-660003602	SPEARS, SANDRA K	19	105,655	2000	8,143	680.00	2017	2017-660003602	SPEARS, SANDRA K	19	104,780	2000	8,144	685.00	2016	2016-660003602	SPEARS, SANDRA K	19	102,175	2000	8,143	693.00	2015	2015-660003602	SPEARS, SANDRA K	19	105,110	2000	8,143	707.00	2014	2014-660003602	SPEARS, SANDRA K	19	108,852	2000	8,143	731.00	2013	2013-660003602	SPEARS, SANDRA K	19	104,627	2000	8,143	686.00
Tax Year	Statement Number	Billed Owner	Tax Area	Total Value	Exemptions	Taxable Value	Billed Tax																																																																																																																		
2025	2025-660003602	SPEARS, SANDRA K	19	204,313	2000	8,144	652.00																																																																																																																		
2024	2024-660003602	SPEARS, SANDRA K	19	214,738	2000	8,143	655.00																																																																																																																		
2023	2023-660003602	SPEARS, SANDRA K	19	128,522	2000	8,144	656.00																																																																																																																		
2022	2022-660003602	SPEARS, SANDRA K	19	126,432	2000	8,143	660.00																																																																																																																		
2021	2021-660003602	SPEARS, SANDRA K	19	99,843	2000	8,144	653.00																																																																																																																		
2020	2020-660003602	SPEARS, SANDRA K	19	101,592	2000	8,143	658.00																																																																																																																		
2019	2019-660003602	SPEARS, SANDRA K	19	97,260	2000	8,143	673.00																																																																																																																		
2018	2018-660003602	SPEARS, SANDRA K	19	105,655	2000	8,143	680.00																																																																																																																		
2017	2017-660003602	SPEARS, SANDRA K	19	104,780	2000	8,144	685.00																																																																																																																		
2016	2016-660003602	SPEARS, SANDRA K	19	102,175	2000	8,143	693.00																																																																																																																		
2015	2015-660003602	SPEARS, SANDRA K	19	105,110	2000	8,143	707.00																																																																																																																		
2014	2014-660003602	SPEARS, SANDRA K	19	108,852	2000	8,143	731.00																																																																																																																		
2013	2013-660003602	SPEARS, SANDRA K	19	104,627	2000	8,143	686.00																																																																																																																		



Rogers

Assessment Property Record Card for Tax Year 2026

Data provided by LISA DELOZIER County Assessor

Date 04/17/2026
 Time 03:00:11
 Page 2

Lot Data	Square-Foot - NBHD 1206 #1	Primary Image
Lot Size Lot Count Units Buildable 1 Non-Ag Acres 0.9739 Topography Street Access Utilities Amenities LAND QUALITY 0 0 Method Square-Foot Base Lot Value 42,422.00 x 1.87 = 79,133 Factor Value Adjustments 1.0000 Lot Value 79,133		

Residential Data	
Type	1 Single Family Residence
Condition	3 - Average
Quality	2.5 - Fair
Architecture	TRAD TRADITIONAL
Style	100% One Story
Exterior Wall	70% Veneer, Stone 30% Frame, Siding, Wood
Base/Total Area	1,810 / 1,810
Style	100% One Story
HVAC	100% Warmed & Cooled Air
Roof Cover	1 Composition Shingle
Area on Slab	0
Fixture/RghIn	8 /
Bed/F/H Bath	3 / 2.0 /
Basement Area	
Garage Type	400 Attached Garage - Finished 2 Stalls
Remodel	
Year/Eff Age	1969 / 43

GRM Approach
GRM Code Gross Rent 0.00 Indicated Value

Multiple Regression
MRA Code 1 Test Adusted R 0.8445 Indicated Value 163,630 90.40 Per SqFt

Direct Comparables
Selection Model A Adam Test Adjustment Model 1 2022 Residential Comparables 3 Indicated Value 188,350 Per SqFt

Cost Approach				Manual : 01/2025			
Base Cost	104.26	Total Misc Impr	+ 9,449	Roofing Adj	+ 4.36	Garage Cost	+ 14,664
Subfloor Adj	+ 1.15	Total RCN	= 253,983	Heat/Cool Adj	+ 11.47	Depreciation (51%)	- 129,531
Plumbing Adj	+ 5.76	Lump Sums	+ 0	Basement Adj	+ 0.00	RCNLD	= 124,452
Adj Base Cost	= 127.00	Lot Value	+ 79,133	Total Area	x 1,810	Indicated Value	= 203,585
		Value Per SqFt	112.48	Adjusted Cost	= 229,870		

Value Reconciliation
Selected Approach Cost Approach Improvements 124,452 Lot Value 79,133 Indicated Value 203,585 112.48 Per SqFt Agland Value Site Improvements Total Value 203,585 112.48 Total Value Per SqFt

Miscellaneous Improvements								
Code	Description	Sketch ID	Size	Year	Units	Unit Cost	Depr	Value
FPR1	FIREPLACE - RESIDENTIAL 1 STORY	0		1	1	5,095.98		5,096
PRCH	SLAB PORCH - COVERED	8870	10x7		70	24.05		1,684
PATO	Patio - Open	8871	20x16		320	8.34		2,669



Rogers

Assessment Property Record Card for Tax Year 2026

Data provided by LISA DELOZIER County Assessor

Date 04/17/2026
 Time 03:00:11
 Page 3

Sketch Image

660003602

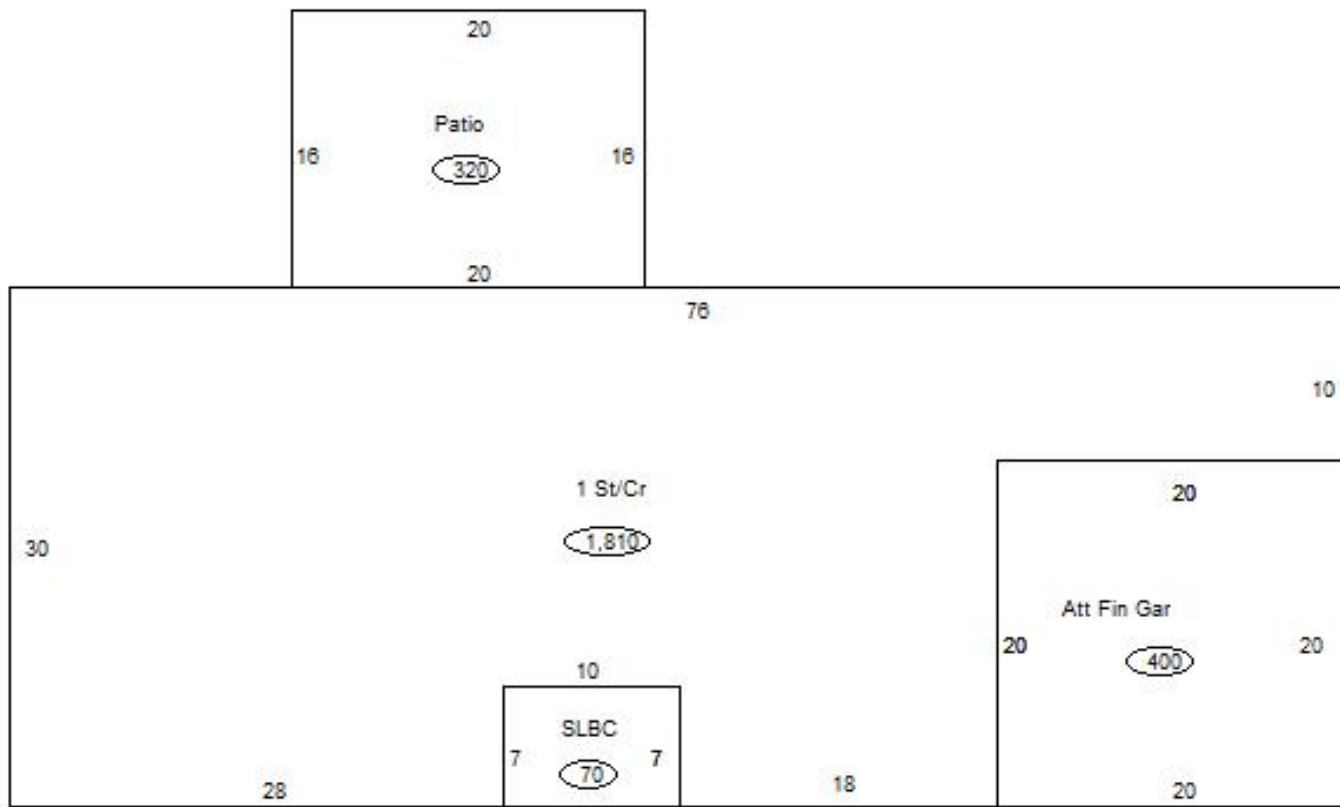

Sketch Vector Information

Sequence	Code	Type	Built Over	Scale	Section Label	Base Area	Multiplier	Total Area
1	R	1	Crawl	13	1 St/Cr	1,810	1.000	1,810
2	G	5		13	Att Fin Gar	400	1.000	400
3	M	PRCH		13	SLBC	70	1.000	70
4	M	PATO		13	Patio	320	1.000	320
Total Building Area						1,810		1,810