



Rogers

Assessment Property Record Card for Tax Year 2026

Data provided by LISA DELOZIER County Assessor

Date 04/17/2026
 Time 03:09:15
 Page 1

Assessment Data					Primary Image																																																																																																																				
Account 660003634 Parcel ID 20N16E-05-1-00000-000-0000 Cadastral ID 05-20-16-00200 Property Type REAL - Real Property Property Class RA VI Area 3 Tax Area 21 - CLAREMORE RURAL/VERD FIR Name ID 319696 WILLIAMS, BUFORD & HELEN TRUSTEES 25356 S 4150 RD CLAREMORE OK 74019-0000 Parcel Location Situs 25356 S 4150 RD Subdivision Lot/Block / Parcel Size 37.96 - Acres Sec/Twn/Rng 5 / 20 / 16 / 1 Neighborhood 2016 - UNPLATTED LAND School District S001 - CLAREMORE SCHOOLS					<p>D:\Appraisers\JAYSON\JAYSON RESIDENTIAL VI\2021-10-6\IMG 10/6/2021</p>																																																																																																																				
Legal Description Lat/Long: 36.24385163 -95.62110795																																																																																																																									
SE NE LESS 2.04 AC WATER LINE					Building Permits <table border="1"> <thead> <tr> <th>Number</th> <th>Description</th> <th>Opened</th> <th>Closed</th> <th>Amount</th> </tr> </thead> <tbody> <tr> <td> </td> <td> </td> <td> </td> <td> </td> <td> </td> </tr> </tbody> </table>					Number	Description	Opened	Closed	Amount																																																																																																											
Number	Description	Opened	Closed	Amount																																																																																																																					
Exemptions <table border="1"> <thead> <tr> <th>Code</th> <th>Type</th> <th>Active</th> <th>Maximum</th> <th>Exemption</th> </tr> </thead> <tbody> <tr> <td>H</td> <td>Homestead</td> <td>Yes</td> <td>1,000</td> <td>1,000</td> </tr> </tbody> </table>					Code	Type	Active	Maximum	Exemption	H	Homestead	Yes	1,000	1,000	Sale History <table border="1"> <thead> <tr> <th>Bk/Pg</th> <th>Grantor</th> <th>Date</th> <th>Price</th> <th>Code</th> </tr> </thead> <tbody> <tr> <td>2583/841</td> <td>WILLIAMS, BUFORD &</td> <td>09/30/2016</td> <td>0</td> <td>4</td> </tr> <tr> <td>2084/376</td> <td>FELLERS, FRANK & LORI BETH</td> <td>02/02/2010</td> <td>855,000</td> <td>YES</td> </tr> <tr> <td>1237/194</td> <td>SMITH, WILLIAM E &</td> <td>07/12/2000</td> <td>585,000</td> <td>No</td> </tr> <tr> <td>1133/382</td> <td>WINTERS, SANDRA &</td> <td>09/01/1998</td> <td>556,000</td> <td>Yes</td> </tr> <tr> <td>968/506</td> <td>BINGHAM, RAYMOND L &</td> <td>09/16/1994</td> <td>525,000</td> <td>No</td> </tr> <tr> <td>962/664</td> <td>SELLER</td> <td>07/07/1994</td> <td>0</td> <td>No</td> </tr> </tbody> </table>					Bk/Pg	Grantor	Date	Price	Code	2583/841	WILLIAMS, BUFORD &	09/30/2016	0	4	2084/376	FELLERS, FRANK & LORI BETH	02/02/2010	855,000	YES	1237/194	SMITH, WILLIAM E &	07/12/2000	585,000	No	1133/382	WINTERS, SANDRA &	09/01/1998	556,000	Yes	968/506	BINGHAM, RAYMOND L &	09/16/1994	525,000	No	962/664	SELLER	07/07/1994	0	No																																																																			
Code	Type	Active	Maximum	Exemption																																																																																																																					
H	Homestead	Yes	1,000	1,000																																																																																																																					
Bk/Pg	Grantor	Date	Price	Code																																																																																																																					
2583/841	WILLIAMS, BUFORD &	09/30/2016	0	4																																																																																																																					
2084/376	FELLERS, FRANK & LORI BETH	02/02/2010	855,000	YES																																																																																																																					
1237/194	SMITH, WILLIAM E &	07/12/2000	585,000	No																																																																																																																					
1133/382	WINTERS, SANDRA &	09/01/1998	556,000	Yes																																																																																																																					
968/506	BINGHAM, RAYMOND L &	09/16/1994	525,000	No																																																																																																																					
962/664	SELLER	07/07/1994	0	No																																																																																																																					
Parcel Valuation <table border="1"> <thead> <tr> <th>Source</th> <th>REAL</th> <th>Fair Cash</th> <th>Capped</th> <th>Asmnt Level</th> <th>Assessed</th> <th>Levy Rate</th> <th>109.172</th> <th>Current Tax</th> </tr> </thead> <tbody> <tr> <td>Remove Cap</td> <td>2011</td> <td>Land Value 4,568</td> <td>4,568</td> <td>11%</td> <td>502</td> <td>Assessed</td> <td>60,711</td> <td>6,627.93</td> </tr> <tr> <td>Year Frozen</td> <td>0</td> <td>Improvements 616,658</td> <td>547,352</td> <td></td> <td>60,209</td> <td>Penalty</td> <td>0</td> <td></td> </tr> <tr> <td>Uncapped Value</td> <td>0</td> <td>Mobile Home 0</td> <td>0</td> <td></td> <td>0</td> <td>Exemption</td> <td>1,000</td> <td>-92.00</td> </tr> <tr> <td>TIF Project ID</td> <td>0</td> <td>Total Value 621,226</td> <td>551,920</td> <td></td> <td>60,711</td> <td>Total Taxable</td> <td>59,711</td> <td>6,536.00</td> </tr> </tbody> </table>										Source	REAL	Fair Cash	Capped	Asmnt Level	Assessed	Levy Rate	109.172	Current Tax	Remove Cap	2011	Land Value 4,568	4,568	11%	502	Assessed	60,711	6,627.93	Year Frozen	0	Improvements 616,658	547,352		60,209	Penalty	0		Uncapped Value	0	Mobile Home 0	0		0	Exemption	1,000	-92.00	TIF Project ID	0	Total Value 621,226	551,920		60,711	Total Taxable	59,711	6,536.00																																																																			
Source	REAL	Fair Cash	Capped	Asmnt Level	Assessed	Levy Rate	109.172	Current Tax																																																																																																																	
Remove Cap	2011	Land Value 4,568	4,568	11%	502	Assessed	60,711	6,627.93																																																																																																																	
Year Frozen	0	Improvements 616,658	547,352		60,209	Penalty	0																																																																																																																		
Uncapped Value	0	Mobile Home 0	0		0	Exemption	1,000	-92.00																																																																																																																	
TIF Project ID	0	Total Value 621,226	551,920		60,711	Total Taxable	59,711	6,536.00																																																																																																																	
Assessment History <table border="1"> <thead> <tr> <th>Tax Year</th> <th>Statement Number</th> <th>Billed Owner</th> <th>Tax Area</th> <th>Total Value</th> <th>Exemptions</th> <th>Taxable Value</th> <th>Billed Tax</th> </tr> </thead> <tbody> <tr><td>2025</td><td>2025-660003634</td><td>WILLIAMS, BUFORD & HELEN</td><td>21</td><td>557,021</td><td>1000</td><td>57,942</td><td>6,343.00</td></tr> <tr><td>2024</td><td>2024-660003634</td><td>WILLIAMS, BUFORD & HELEN</td><td>21</td><td>579,415</td><td>1000</td><td>56,225</td><td>5,786.00</td></tr> <tr><td>2023</td><td>2023-660003634</td><td>WILLIAMS, BUFORD & HELEN</td><td>21</td><td>505,086</td><td>1000</td><td>54,559</td><td>5,570.00</td></tr> <tr><td>2022</td><td>2022-660003634</td><td>WILLIAMS, BUFORD & HELEN</td><td>21</td><td>508,829</td><td>1000</td><td>54,971</td><td>5,666.00</td></tr> <tr><td>2021</td><td>2021-660003634</td><td>WILLIAMS, BUFORD & HELEN</td><td>21</td><td>534,679</td><td>1000</td><td>57,098</td><td>5,641.00</td></tr> <tr><td>2020</td><td>2020-660003634</td><td>WILLIAMS, BUFORD & HELEN</td><td>21</td><td>530,732</td><td>1000</td><td>55,406</td><td>5,655.00</td></tr> <tr><td>2019</td><td>2019-660003634</td><td>WILLIAMS, BUFORD & HELEN</td><td>21</td><td>500,450</td><td>1000</td><td>53,763</td><td>5,544.00</td></tr> <tr><td>2018</td><td>2018-660003634</td><td>WILLIAMS, BUFORD & HELEN</td><td>21</td><td>513,637</td><td>1000</td><td>52,169</td><td>5,368.00</td></tr> <tr><td>2017</td><td>2017-660003634</td><td>WILLIAMS, BUFORD & HELEN</td><td>21</td><td>507,202</td><td>1000</td><td>50,620</td><td>5,175.00</td></tr> <tr><td>2016</td><td>2016-660003634</td><td>WILLIAMS, BUFORD &</td><td>21</td><td>493,616</td><td>1000</td><td>49,116</td><td>5,120.00</td></tr> <tr><td>2015</td><td>2015-660003634</td><td>WILLIAMS, BUFORD &</td><td>21</td><td>479,839</td><td>1000</td><td>47,656</td><td>4,791.00</td></tr> <tr><td>2014</td><td>2014-660003634</td><td>WILLIAMS, BUFORD &</td><td>21</td><td>490,298</td><td>1000</td><td>46,240</td><td>4,775.00</td></tr> <tr><td>2013</td><td>2013-660003634</td><td>WILLIAMS, BUFORD &</td><td>21</td><td>449,675</td><td>1000</td><td>44,864</td><td>4,577.00</td></tr> </tbody> </table>										Tax Year	Statement Number	Billed Owner	Tax Area	Total Value	Exemptions	Taxable Value	Billed Tax	2025	2025-660003634	WILLIAMS, BUFORD & HELEN	21	557,021	1000	57,942	6,343.00	2024	2024-660003634	WILLIAMS, BUFORD & HELEN	21	579,415	1000	56,225	5,786.00	2023	2023-660003634	WILLIAMS, BUFORD & HELEN	21	505,086	1000	54,559	5,570.00	2022	2022-660003634	WILLIAMS, BUFORD & HELEN	21	508,829	1000	54,971	5,666.00	2021	2021-660003634	WILLIAMS, BUFORD & HELEN	21	534,679	1000	57,098	5,641.00	2020	2020-660003634	WILLIAMS, BUFORD & HELEN	21	530,732	1000	55,406	5,655.00	2019	2019-660003634	WILLIAMS, BUFORD & HELEN	21	500,450	1000	53,763	5,544.00	2018	2018-660003634	WILLIAMS, BUFORD & HELEN	21	513,637	1000	52,169	5,368.00	2017	2017-660003634	WILLIAMS, BUFORD & HELEN	21	507,202	1000	50,620	5,175.00	2016	2016-660003634	WILLIAMS, BUFORD &	21	493,616	1000	49,116	5,120.00	2015	2015-660003634	WILLIAMS, BUFORD &	21	479,839	1000	47,656	4,791.00	2014	2014-660003634	WILLIAMS, BUFORD &	21	490,298	1000	46,240	4,775.00	2013	2013-660003634	WILLIAMS, BUFORD &	21	449,675	1000	44,864	4,577.00
Tax Year	Statement Number	Billed Owner	Tax Area	Total Value	Exemptions	Taxable Value	Billed Tax																																																																																																																		
2025	2025-660003634	WILLIAMS, BUFORD & HELEN	21	557,021	1000	57,942	6,343.00																																																																																																																		
2024	2024-660003634	WILLIAMS, BUFORD & HELEN	21	579,415	1000	56,225	5,786.00																																																																																																																		
2023	2023-660003634	WILLIAMS, BUFORD & HELEN	21	505,086	1000	54,559	5,570.00																																																																																																																		
2022	2022-660003634	WILLIAMS, BUFORD & HELEN	21	508,829	1000	54,971	5,666.00																																																																																																																		
2021	2021-660003634	WILLIAMS, BUFORD & HELEN	21	534,679	1000	57,098	5,641.00																																																																																																																		
2020	2020-660003634	WILLIAMS, BUFORD & HELEN	21	530,732	1000	55,406	5,655.00																																																																																																																		
2019	2019-660003634	WILLIAMS, BUFORD & HELEN	21	500,450	1000	53,763	5,544.00																																																																																																																		
2018	2018-660003634	WILLIAMS, BUFORD & HELEN	21	513,637	1000	52,169	5,368.00																																																																																																																		
2017	2017-660003634	WILLIAMS, BUFORD & HELEN	21	507,202	1000	50,620	5,175.00																																																																																																																		
2016	2016-660003634	WILLIAMS, BUFORD &	21	493,616	1000	49,116	5,120.00																																																																																																																		
2015	2015-660003634	WILLIAMS, BUFORD &	21	479,839	1000	47,656	4,791.00																																																																																																																		
2014	2014-660003634	WILLIAMS, BUFORD &	21	490,298	1000	46,240	4,775.00																																																																																																																		
2013	2013-660003634	WILLIAMS, BUFORD &	21	449,675	1000	44,864	4,577.00																																																																																																																		



Rogers

Assessment Property Record Card for Tax Year 2026

Data provided by LISA DELOZIER County Assessor

Date 04/17/2026
 Time 03:09:15
 Page 2

Lot Data		Square-Foot - UNPLATTED LAND (ACRES)		Primary Image	
Lot Size					
Lot Count					
Units Buildable					
Non-Ag Acres					
Topography					
Street Access					
Utilities					
Amenities	LAND QUALITY		0		
			0		
Method	Square-Foot				
Base Lot Value					
Factor Value					
Adjustments	1.0000				
Lot Value					
Residential Data				D:\Appraisers\JAYSON\JAYSON RESIDENTIAL VI\2021-10-6\IMG 10/6/2021	
Type	1 Single Family Residence			GRM Approach	
Condition	3 - Average			GRM Code	
Quality	2 - Fair			Gross Rent 0.00	
Architecture	TRAD TRADITIONAL			Indicated Value	
Style	100% One Story			Multiple Regression	
Exterior Wall	100% Frame, Siding, Wood			MRA Code	
Base/Total Area	828 / 828			Adusted R	
Style	100% One Story			Indicated Value	
HVAC	100% Warmed & Cooled Air			Direct Comparables	
Roof Cover	1 Composition Shingle			Selection Model 1 Res	
Area on Slab	0			Adjustment Model A2 AO Test	
Fixture/RghIn	4 /			Comparables	
Bed/F/H Bath	1 / 1.0 /			Indicated Value	
Basement Area				Value Reconciliation	
Garage Type				Selected Approach Cost Approach	
Remodel				Improvements 73,752	
Year/Eff Age	1990 / 27			Lot Value	
Cost Approach		Manual : 01/2025		Indicated Value 73,752 89.07 Per SqFt	
Base Cost	99.97	Total Misc Impr	+ 0	Agland Value 4,568	
Roofing Adj	+ 4.48	Garage Cost	+ 0	Site Improvements	
Subfloor Adj	+ 2.58	Total RCN	= 102,159	Total Value 78,320 94.59 Total Value Per SqFt	
Heat/Cool Adj	+ 10.30	Depreciation (39%)	- 39,842		
Plumbing Adj	+ 6.05	Lump Sums	+ 11,435		
Basement Adj	+ 0.00	RCNLD	= 73,752		
Adj Base Cost	= 123.38	Lot Value	+ 73,752		
Total Area	x 828	Indicated Value	= 73,752		
Adjusted Cost	= 102,159	Value Per SqFt	89.07		

Miscellaneous Improvements							
Code	Description	Sketch ID	Size	Year	Units	Unit Cost	Depr Value
WODC	Wood Deck - Covered	8970	36x12		432	26.47	11,435



Rogers

Assessment Property Record Card for Tax Year 2026

Data provided by LISA DELOZIER County Assessor

Date 04/17/2026

Time 03:09:15

Page 3

Sketch Image

660003634

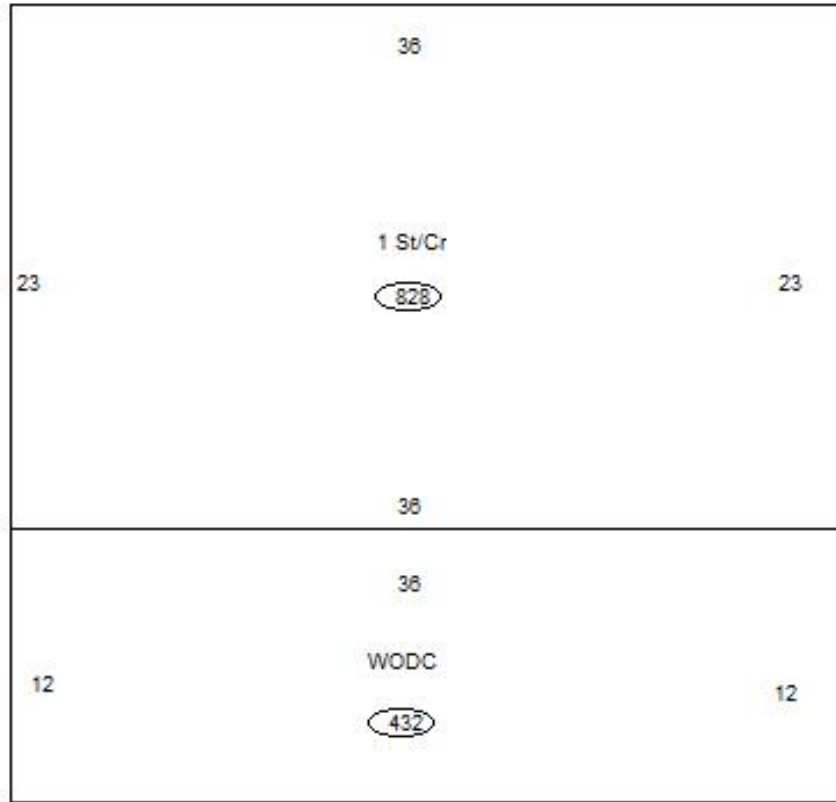

Sketch Vector Information

Sequence	Code	Type	Built Over	Scale	Section Label	Base Area	Multiplier	Total Area
1	R	1	Crawl	10	1 St/Cr	828	1.000	828
2	M	WODC		10	WODC	432	1.000	432
Total Building Area						828		828



Rogers

Assessment Property Record Card for Tax Year 2026

Data provided by LISA DELOZIER County Assessor

Date 04/17/2026
Time 03:09:16
Page 4

Lot Data	Primary Image
<p>Lot Size</p> <p>Lot Count</p> <p>Units Buildable</p> <p>Non-Ag Acres 0</p> <p>Topography</p> <p>Street Access</p> <p>Utilities</p> <p>Amenities LAND QUALITY</p> <p>Method</p> <p>Base Lot Value</p> <p>Factor Value</p> <p>Adjustments</p> <p>Lot Value</p>	

Residential Data	
Type	1 Single Family Residence
Condition	3 - Average
Quality	5 - Very Good
Architecture	TRAD TRADITIONAL
Style	94% 1 1/2 Story Finished 6% One Story
Exterior Wall	20% Veneer, Stone 80% Frame, Siding, Wood
Base/Total Area	3,508 / 4,212
Style	94% 1 1/2 Story Finished - 6% One Story
HVAC	100% Warmed & Cooled Air
Roof Cover	1 Composition Shingle
Area on Slab	3,508
Fixture/RghIn	11 /
Bed/F/H Bath	4 / 2.0 /
Basement Area	
Garage Type	605 Attached Garage - Finished 3 Stalls
Remodel	
Year/Eff Age	1990 / 27

D:\Appraisers\JAYSON\JAYSON RESIDENTIAL VI\2021-10-6\IMG 10/6/2021

GRM Approach	
GRM Code	
Gross Rent	0.00
Indicated Value	

Multiple Regression	
MRA Code	
Adjusted R	
Indicated Value	

Direct Comparables	
Selection Model	1 Res
Adjustment Model	A2 AO Test
Comparables	
Indicated Value	

Cost Approach				Manual : 01/2025			
Base Cost	104.30	Total Misc Impr	+ 64,077	Roofing Adj	+ 5.23	Garage Cost	+ 39,924
Subfloor Adj	+ -3.57	Total RCN	= 650,634	Heat/Cool Adj	+ 18.45	Depreciation (34%)	- 221,216
Plumbing Adj	+ 5.37	Lump Sums	+ 0	Basement Adj	+ 0.00	RCNLD	= 429,418
Adj Base Cost	= 129.78	Lot Value	+ 429,418	Total Area	x 4,212	Indicated Value	= 429,418
Adjusted Cost	= 546,633	Value Per SqFt	101.95				

Value Reconciliation			
Selected Approach	Cost Approach		
Improvements	429,418		
Lot Value			
Indicated Value	429,418	101.95	Per SqFt
Agland Value			
Site Improvements	113,488		
Total Value	542,906	128.90	Total Value Per SqFt

Miscellaneous Improvements								
Code	Description	Sketch ID	Size	Year	Units	Unit Cost	Depr	Value
FPR1	FIREPLACE - RESIDENTIAL 1 STORY	0		2	2	8,198.48		16,397
SHLT	STORM SHELTER	0		1	2017	0.00		
GENR	Generator - Residential Standby	0		1	1	4,676.00		4,676
PRCH	SLAB PORCH - COVERED	8966	26x7		182	36.41		6,627
PRCH	Porch	8967	845		845	34.01		28,738
SHDS	Shed - Small	8968	36		36	45.26		1,629
PATC	Patio - Covered	182428	255		255	23.57		6,010



Rogers

Assessment Property Record Card for Tax Year 2026

Data provided by LISA DELOZIER County Assessor

Date 04/17/2026

Time 03:09:16

Page 5

Sketch Image

660003634

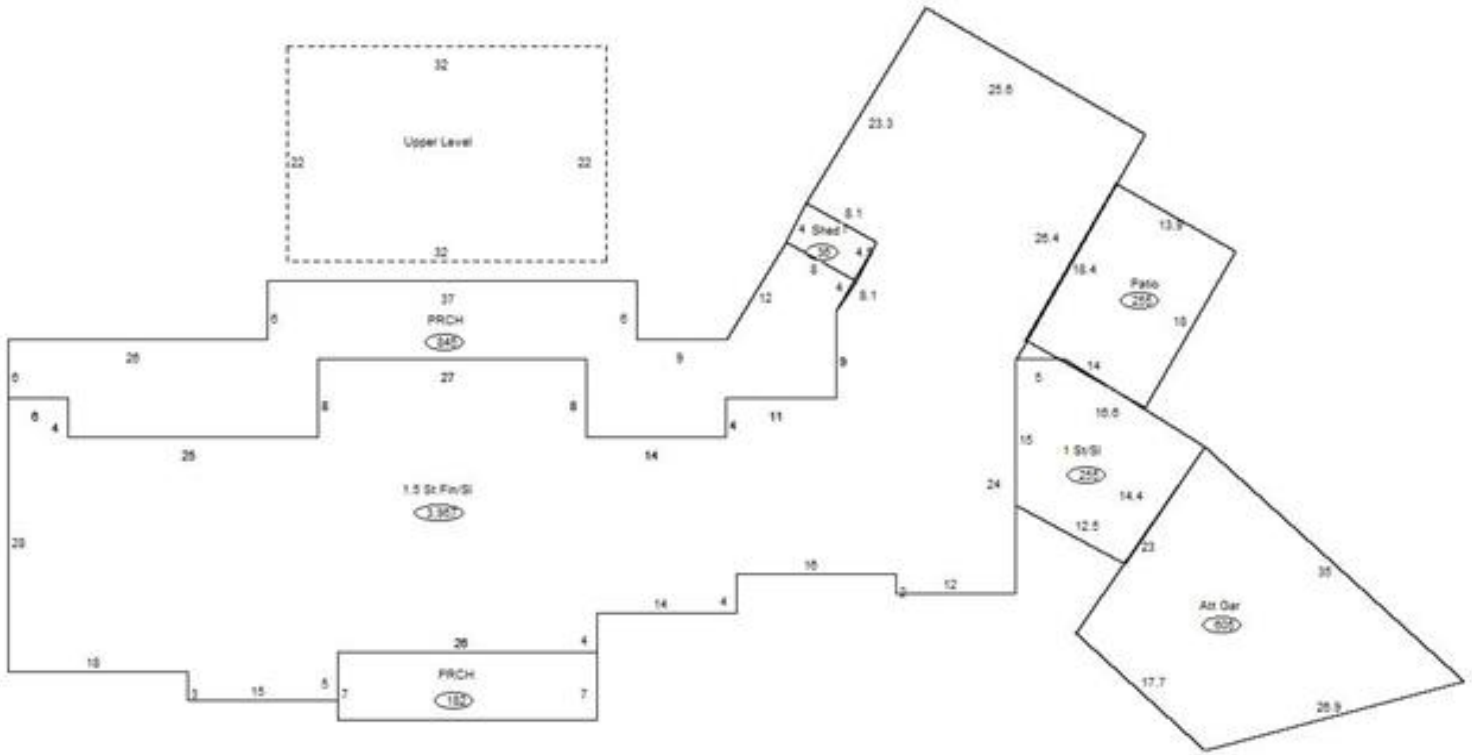

Sketch Vector Information

Sequence	Code	Type	Built Over	Scale	Section Label	Base Area	Multiplier	Total Area
1	R	5	Slab	13	1.5 St Fin/SI	3,253	1.216	3,957
2	U	^UL	Overhang	13	Upper Level	704	1.000	704
3	R	1	Slab	13	1 St/SI	255	1.000	255
4	M	PRCH		13	PRCH	182	1.000	182
5	M	PRCH		13	PRCH	845	1.000	845
6	M	SHDS		13	Shed	36	1.000	36
7	M	PATC		13	Patio	255	1.000	255
8	G	1		13	Att Gar	605	1.000	605
Total Building Area						3,508		4,212



Rogers

Assessment Property Record Card for Tax Year 2026

Data provided by LISA DELOZIER County Assessor

Date 04/17/2026
 Time 03:09:16
 Page 6

660003634

Outbuildings/Site Improvements

Building Image	Code	Description	Dimensions	Floor	Roofing	Total Units
	SPLA	Swimming Pool - Above Ground	0x0x0	Concrete		1
	Qual	3	Cond 3	Year 2000	Eff Age 20	
				0		
				0		
Valuation Summary		Modifier Total	RCN	Depr (65% Phys/ % Func)		RCNLD
Base Cost (7,000.00 x 1)		7,000		7,000	4,550	2,450
	PACN	Paving - Concrete AROUND POOL	0x0x0	Concrete		565
Qual	3	Cond 3	Year 2000	Eff Age 13		
Valuation Summary		Modifier Total	RCN	Depr (74% Phys/ % Func)		RCNLD
Base Cost (4.87 x 565)		2,752		2,752	2,036	716
	SHDS	Shed - Small	10x10x8	Plank	Composition Shingle	100
Qual	3	Cond 3	Year 2000	Eff Age 20		
Valuation Summary		Modifier Total	RCN	Depr (59% Phys/ % Func)		RCNLD
Base Cost (27.32 x 100)		2,732		2,732	1,612	1,120
	UTIL	Utility Building	30x50x16	Concrete	Composition Shingle	1,500
Qual	4	Cond 3	Year 2000	Eff Age 20		
Valuation Summary		Modifier Total	RCN	Depr (49% Phys/ % Func)		RCNLD
Base Cost (34.53 x 1,500)		51,795		51,795	25,380	26,415
	EQSH	Equipment Shed	40x30x8	Dirt	Composition Shingle	1,200
Qual	3	Cond 3	Year 1990	Eff Age 27		
Valuation Summary		Modifier Total	RCN	Depr (55% Phys/ % Func)		RCNLD
Base Cost (17.61 x 1,200)		21,132		21,132	11,623	9,509
	LOAF	Loafing Shed	24x24x10	Dirt	Composition Shingle	576
Qual	5	Cond 3	Year 1990	Eff Age 27		
Valuation Summary		Modifier Total	RCN	Depr (71% Phys/ % Func)		RCNLD
Base Cost (9.59 x 576)		5,524		5,524	3,922	1,602
	LOAF	Loafing Shed	14x32x8	Dirt	Composition Shingle	448
Qual	3	Cond 3	Year 1990	Eff Age 27		
Valuation Summary		Modifier Total	RCN	Depr (71% Phys/ % Func)		RCNLD
Base Cost (6.86 x 448)		3,073		3,073	2,182	891



Rogers

Assessment Property Record Card for Tax Year 2026

Data provided by LISA DELOZIER County Assessor

Date 04/17/2026
Time 03:09:16
Page 7

660003634

Outbuildings/Site Improvements

Building Image	Code	Description	Dimensions	Floor	Roofing	Total Units
	LOAF	Loafing Shed	14x32x8	Dirt	Galvanized Metal	448
	Qual 3	Cond 3	Year 1985	Eff Age 31		

Valuation Summary		Modifier Total	RCN	Depr (78% Phys/ % Func)	RCNLD
Base Cost (6.36 x 448)	2,849		2,849	2,222	627

	EQSH	Equipment Shed	30x75x10	Dirt	Formed Metal	2,250
	Qual 3	Cond 3	Year 1985	Eff Age 31		

Valuation Summary		Modifier Total	RCN	Depr (58% Phys/ % Func)	RCNLD
Base Cost (17.01 x 2,250)	38,273		38,273	22,198	16,075

	BNGP	Barn - General Purpose	52x56x10	Concrete	Formed Metal	2,912
	Qual 6	Cond 3	Year 1985	Eff Age 31		

Valuation Summary		Modifier Total	RCN	Depr (58% Phys/ % Func)	RCNLD
Base Cost (44.22 x 2,912)	128,769		128,769	74,686	54,083



Rogers

Assessment Property Record Card for Tax Year 2026

Data provided by LISA DELOZIER County Assessor

Date 04/17/2026
Time 03:09:16
Page 8

Agland Inventory

660003634

Soi	Description	Land Use	LPI	Adj Type	Adj Code	Acres	Use/Acre	Mkt/Acre	Use Value	Market Value
RS	ROUGH STONY LAND	TMBR	20		0	10.000	36	36	360	360
VE	VERDIGRIS CLAY LOAM	TMBR	90		0	1.000	162	162	162	162
TMBR Totals						11.000			522	522
BC	BATES-COLLINSVILLE COMPLE	IMP PST	51		0	19.960	143	143	2,850	2,850
RVC	RIVERTON GRAVELLY LOAM 3-	IMP PST	61		0	7.000	171	171	1,196	1,196
IMP PST Totals						26.960			4,046	4,046
Total Agland						37.960			4,568	4,568