



Rogers

Assessment Property Record Card for Tax Year 2026

Data provided by LISA DELOZIER County Assessor

Date 04/16/2026
Time 21:05:57
Page 1

Assessment Data					Primary Image																																																																																																																				
Account 660003693 Parcel ID 21N15E-05-4-00000-000-0000 Cadastral ID 05-21-15-03400 Property Type REAL - Real Property Property Class RR VI Area 4 Tax Area 7 - OWASSO/LIMESTONE FIRE Name ID 283963 HOLSEY, SAMUEL G 19782 S COVEY CT CLAREMORE OK 74017-0000 Parcel Location Situs 19782 S COVEY CT Subdivision Lot/Block / Parcel Size 1.25 - Acres Sec/Twn/Rng 5 / 21 / 15 / 4 Neighborhood 6060 - UNPLATTED School District S021 - OWASSO SCHOOLS					<p style="text-align: right; color: orange;">03/31/2022 12:27</p> <p>\\tsclient\C\Users\Randy Necessary\Pictures\101_0331\IMG_0072. 4/1/2022</p>																																																																																																																				
Legal Description Lat/Long: 36.32666789 -95.73050635 E 205.47', N 265', S 528.22' W2 SW NW SE LESS TR BEG 50' W SE/C E 205.47', N 265', S 528. 22' W2 SW NW SE, W 30', N 10' E 30',S 10' TO POB																																																																																																																									
Exemptions <table border="1"> <thead> <tr> <th>Code</th> <th>Type</th> <th>Active</th> <th>Maximum</th> <th>Exemption</th> </tr> </thead> <tbody> <tr> <td>H</td> <td>Homestead</td> <td>Yes</td> <td>1,000</td> <td>1,000</td> </tr> </tbody> </table>					Code	Type	Active	Maximum	Exemption	H	Homestead	Yes	1,000	1,000	Building Permits <table border="1"> <thead> <tr> <th>Number</th> <th>Description</th> <th>Opened</th> <th>Closed</th> <th>Amount</th> </tr> </thead> <tbody> <tr> <td></td> <td></td> <td></td> <td></td> <td></td> </tr> </tbody> </table>					Number	Description	Opened	Closed	Amount																																																																																																	
Code	Type	Active	Maximum	Exemption																																																																																																																					
H	Homestead	Yes	1,000	1,000																																																																																																																					
Number	Description	Opened	Closed	Amount																																																																																																																					
Parcel Valuation <table border="1"> <thead> <tr> <th>Source</th> <th>REAL</th> <th>Fair Cash</th> <th>Capped</th> <th>Asmnt Level</th> <th>Assessed</th> <th>Levy Rate</th> <th>108.538</th> <th>Current Tax</th> </tr> </thead> <tbody> <tr> <td>Remove Cap</td> <td>2004</td> <td>Land Value 45,280</td> <td>27,835</td> <td>11%</td> <td>3,062</td> <td>Assessed</td> <td>7,487</td> <td>812.62</td> </tr> <tr> <td>Year Frozen</td> <td>0</td> <td>Improvements 56,768</td> <td>40,225</td> <td></td> <td>4,425</td> <td>Penalty</td> <td>0</td> <td></td> </tr> <tr> <td>Uncapped Value</td> <td>0</td> <td>Mobile Home 0</td> <td>0</td> <td></td> <td>0</td> <td>Exemption</td> <td>1,000</td> <td>-98.00</td> </tr> <tr> <td>TIF Project ID</td> <td>0</td> <td>Total Value 102,048</td> <td>68,060</td> <td></td> <td>7,487</td> <td>Total Taxable</td> <td>6,487</td> <td>715.00</td> </tr> </tbody> </table>					Source	REAL	Fair Cash	Capped	Asmnt Level	Assessed	Levy Rate	108.538	Current Tax	Remove Cap	2004	Land Value 45,280	27,835	11%	3,062	Assessed	7,487	812.62	Year Frozen	0	Improvements 56,768	40,225		4,425	Penalty	0		Uncapped Value	0	Mobile Home 0	0		0	Exemption	1,000	-98.00	TIF Project ID	0	Total Value 102,048	68,060		7,487	Total Taxable	6,487	715.00	Sale History <table border="1"> <thead> <tr> <th>Bk/Pg</th> <th>Grantor</th> <th>Date</th> <th>Price</th> <th>Code</th> </tr> </thead> <tbody> <tr> <td>1542/659</td> <td>AMERIQUEST MORTGAGE-COMPANY</td> <td>11/06/2003</td> <td>59,000</td> <td>YES</td> </tr> <tr> <td>1507/303</td> <td>MILLER, ROSCOE S &</td> <td>07/30/2003</td> <td>0</td> <td></td> </tr> </tbody> </table>					Bk/Pg	Grantor	Date	Price	Code	1542/659	AMERIQUEST MORTGAGE-COMPANY	11/06/2003	59,000	YES	1507/303	MILLER, ROSCOE S &	07/30/2003	0																																																					
Source	REAL	Fair Cash	Capped	Asmnt Level	Assessed	Levy Rate	108.538	Current Tax																																																																																																																	
Remove Cap	2004	Land Value 45,280	27,835	11%	3,062	Assessed	7,487	812.62																																																																																																																	
Year Frozen	0	Improvements 56,768	40,225		4,425	Penalty	0																																																																																																																		
Uncapped Value	0	Mobile Home 0	0		0	Exemption	1,000	-98.00																																																																																																																	
TIF Project ID	0	Total Value 102,048	68,060		7,487	Total Taxable	6,487	715.00																																																																																																																	
Bk/Pg	Grantor	Date	Price	Code																																																																																																																					
1542/659	AMERIQUEST MORTGAGE-COMPANY	11/06/2003	59,000	YES																																																																																																																					
1507/303	MILLER, ROSCOE S &	07/30/2003	0																																																																																																																						
Assessment History <table border="1"> <thead> <tr> <th>Tax Year</th> <th>Statement Number</th> <th>Billed Owner</th> <th>Tax Area</th> <th>Total Value</th> <th>Exemptions</th> <th>Taxable Value</th> <th>Billed Tax</th> </tr> </thead> <tbody> <tr><td>2025</td><td>2025-660003693</td><td>HOLSEY, SAMUEL G</td><td>7</td><td>98,329</td><td>1000</td><td>6,269</td><td>691.00</td></tr> <tr><td>2024</td><td>2024-660003693</td><td>HOLSEY, SAMUEL G</td><td>7</td><td>102,106</td><td>1000</td><td>6,057</td><td>683.00</td></tr> <tr><td>2023</td><td>2023-660003693</td><td>HOLSEY, SAMUEL G</td><td>7</td><td>80,707</td><td>1000</td><td>5,851</td><td>646.00</td></tr> <tr><td>2022</td><td>2022-660003693</td><td>HOLSEY, SAMUEL G</td><td>7</td><td>84,590</td><td>1000</td><td>5,652</td><td>649.00</td></tr> <tr><td>2021</td><td>2021-660003693</td><td>HOLSEY, SAMUEL G</td><td>7</td><td>82,571</td><td>1000</td><td>5,459</td><td>620.00</td></tr> <tr><td>2020</td><td>2020-660003693</td><td>HOLSEY, SAMUEL G</td><td>7</td><td>82,780</td><td>1000</td><td>5,270</td><td>599.00</td></tr> <tr><td>2019</td><td>2019-660003693</td><td>HOLSEY, SAMUEL G</td><td>7</td><td>70,755</td><td>1000</td><td>5,087</td><td>579.00</td></tr> <tr><td>2018</td><td>2018-660003693</td><td>HOLSEY, SAMUEL G</td><td>7</td><td>71,622</td><td>1000</td><td>4,910</td><td>541.00</td></tr> <tr><td>2017</td><td>2017-660003693</td><td>HOLSEY, SAMUEL G</td><td>7</td><td>71,049</td><td>1000</td><td>4,738</td><td>528.00</td></tr> <tr><td>2016</td><td>2016-660003693</td><td>HOLSEY, SAMUEL G</td><td>7</td><td>69,551</td><td>1000</td><td>4,571</td><td>510.00</td></tr> <tr><td>2015</td><td>2015-660003693</td><td>HOLSEY, SAMUEL G</td><td>7</td><td>68,355</td><td>1000</td><td>4,409</td><td>495.00</td></tr> <tr><td>2014</td><td>2014-660003693</td><td>HOLSEY, SAMUEL G</td><td>7</td><td>70,645</td><td>1000</td><td>4,251</td><td>482.00</td></tr> <tr><td>2013</td><td>2013-660003693</td><td>HOLSEY, SAMUEL G</td><td>7</td><td>68,429</td><td>1000</td><td>4,098</td><td>457.00</td></tr> </tbody> </table>										Tax Year	Statement Number	Billed Owner	Tax Area	Total Value	Exemptions	Taxable Value	Billed Tax	2025	2025-660003693	HOLSEY, SAMUEL G	7	98,329	1000	6,269	691.00	2024	2024-660003693	HOLSEY, SAMUEL G	7	102,106	1000	6,057	683.00	2023	2023-660003693	HOLSEY, SAMUEL G	7	80,707	1000	5,851	646.00	2022	2022-660003693	HOLSEY, SAMUEL G	7	84,590	1000	5,652	649.00	2021	2021-660003693	HOLSEY, SAMUEL G	7	82,571	1000	5,459	620.00	2020	2020-660003693	HOLSEY, SAMUEL G	7	82,780	1000	5,270	599.00	2019	2019-660003693	HOLSEY, SAMUEL G	7	70,755	1000	5,087	579.00	2018	2018-660003693	HOLSEY, SAMUEL G	7	71,622	1000	4,910	541.00	2017	2017-660003693	HOLSEY, SAMUEL G	7	71,049	1000	4,738	528.00	2016	2016-660003693	HOLSEY, SAMUEL G	7	69,551	1000	4,571	510.00	2015	2015-660003693	HOLSEY, SAMUEL G	7	68,355	1000	4,409	495.00	2014	2014-660003693	HOLSEY, SAMUEL G	7	70,645	1000	4,251	482.00	2013	2013-660003693	HOLSEY, SAMUEL G	7	68,429	1000	4,098	457.00
Tax Year	Statement Number	Billed Owner	Tax Area	Total Value	Exemptions	Taxable Value	Billed Tax																																																																																																																		
2025	2025-660003693	HOLSEY, SAMUEL G	7	98,329	1000	6,269	691.00																																																																																																																		
2024	2024-660003693	HOLSEY, SAMUEL G	7	102,106	1000	6,057	683.00																																																																																																																		
2023	2023-660003693	HOLSEY, SAMUEL G	7	80,707	1000	5,851	646.00																																																																																																																		
2022	2022-660003693	HOLSEY, SAMUEL G	7	84,590	1000	5,652	649.00																																																																																																																		
2021	2021-660003693	HOLSEY, SAMUEL G	7	82,571	1000	5,459	620.00																																																																																																																		
2020	2020-660003693	HOLSEY, SAMUEL G	7	82,780	1000	5,270	599.00																																																																																																																		
2019	2019-660003693	HOLSEY, SAMUEL G	7	70,755	1000	5,087	579.00																																																																																																																		
2018	2018-660003693	HOLSEY, SAMUEL G	7	71,622	1000	4,910	541.00																																																																																																																		
2017	2017-660003693	HOLSEY, SAMUEL G	7	71,049	1000	4,738	528.00																																																																																																																		
2016	2016-660003693	HOLSEY, SAMUEL G	7	69,551	1000	4,571	510.00																																																																																																																		
2015	2015-660003693	HOLSEY, SAMUEL G	7	68,355	1000	4,409	495.00																																																																																																																		
2014	2014-660003693	HOLSEY, SAMUEL G	7	70,645	1000	4,251	482.00																																																																																																																		
2013	2013-660003693	HOLSEY, SAMUEL G	7	68,429	1000	4,098	457.00																																																																																																																		



Rogers

Assessment Property Record Card for Tax Year 2026

Data provided by LISA DELOZIER County Assessor

Date 04/16/2026
 Time 21:05:57
 Page 2

Lot Data		Square-Foot - NBHD 6060 #1		Primary Image				
Lot Size								
Lot Count								
Units Buildable	1.25							
Non-Ag Acres	1.079							
Topography								
Street Access								
Utilities								
Amenities	LAND QUALITY	0						
		0						
Method	Square-Foot							
Base Lot Value	47,000.00 x .96 = 45,280							
Factor Value								
Adjustments	1.0000							
Lot Value	45,280							
Residential Data				<p>\\tsclient\C\Users\Randy Necessary\Pictures\101_0331\IMG_0072. 4/1/2022</p>				
Type	1 Single Family Residence							
Condition	2 - Fair							
Quality	1.5 - Low							
Architecture								
Style	100% One Story							
Exterior Wall	100% Frame, Siding, Vinyl							
Base/Total Area	1,200 / 1,200							
Style	100% One Story							
HVAC	100% Warmed & Cooled Air							
Roof Cover	1 Composition Shingle							
Area on Slab	0							
Fixture/RghIn	4 /							
Bed/F/H Bath	3 / 1.0 /							
Basement Area								
Garage Type								
Remodel								
Year/Eff Age	1978 / 48							
Cost Approach		Manual : 01/2025						
Base Cost	82.79	Total Misc Impr	+	573				
Roofing Adj	+ 3.84	Garage Cost	+					
Subfloor Adj	+ 2.31	Total RCN	=	123,981				
Heat/Cool Adj	+ 9.89	Depreciation (57%)	-	70,669				
Plumbing Adj	+ 4.01	Lump Sums	+	0				
Basement Adj	+ 0.00	RCNLD	=	53,312				
Adj Base Cost	= 102.84	Lot Value	+	45,280				
Total Area	x 1,200	Indicated Value	=	98,592				
Adjusted Cost	= 123,408	Value Per SqFt		82.16				
		Value Reconciliation						
		Selected Approach Cost Approach						
		Improvements 53,312						
		Lot Value 45,280						
		Indicated Value 98,592 82.16 Per SqFt						
		Agland Value						
		Site Improvements 3,456						
		Total Value 102,048 85.04 Total Value Per SqFt						
Miscellaneous Improvements								
Code	Description	Sketch ID	Size	Year	Units	Unit Cost	Depr	Value
PRCH	SLAB PORCH - COVERED	9109	7x4		28	20.47		573



Rogers

Assessment Property Record Card for Tax Year 2026

Data provided by LISA DELOZIER County Assessor

Date 04/16/2026
Time 21:05:57
Page 3

Sketch Image

660003693

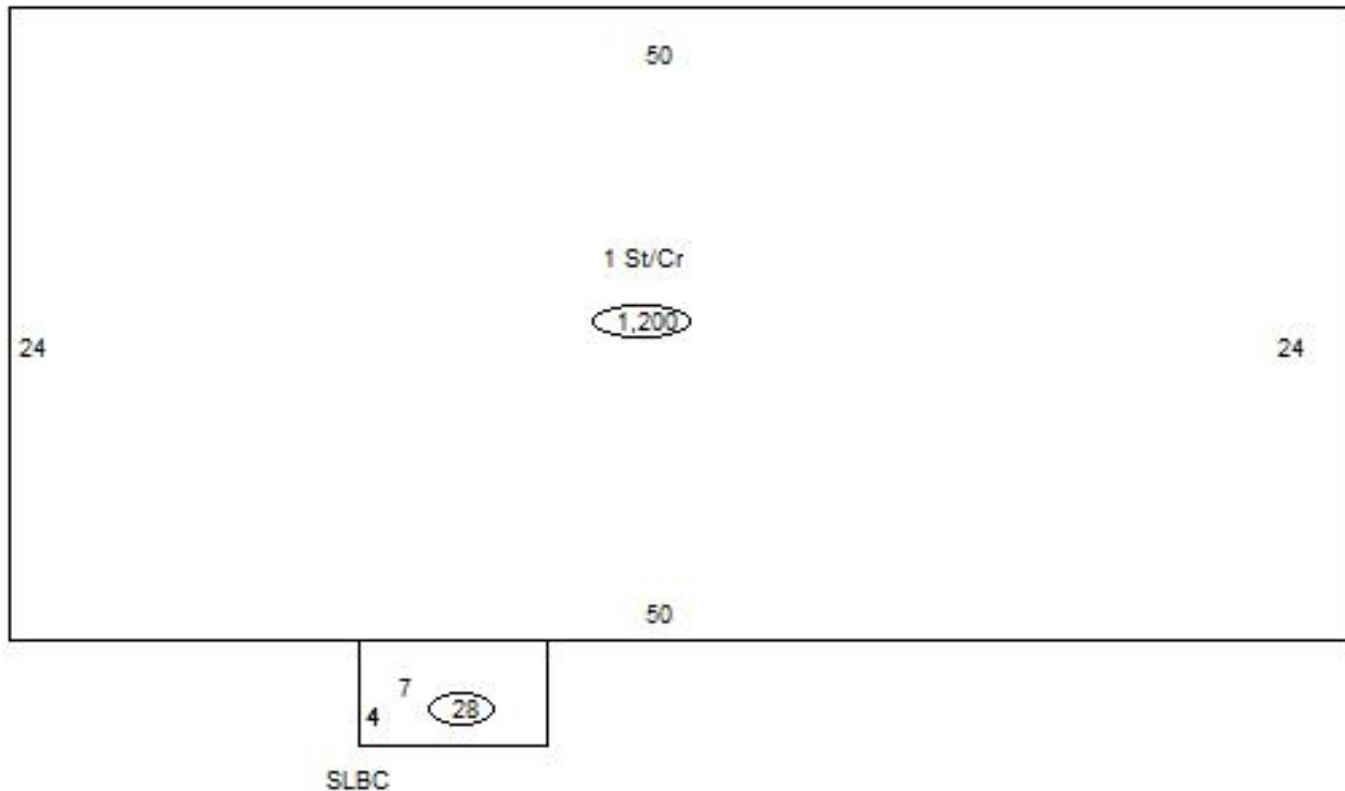

Sketch Vector Information

Sequence	Code	Type	Built Over	Scale	Section Label	Base Area	Multiplier	Total Area
1	R	1	Crawl	10	1 St/Cr	1,200	1.000	1,200
2	M	PRCH		10	SLBC	28	1.000	28
Total Building Area						1,200		1,200



Rogers

Assessment Property Record Card for Tax Year 2026

Data provided by LISA DELOZIER County Assessor

Date 04/16/2026
Time 21:05:57
Page 4

660003693

Outbuildings/Site Improvements

Building Image	Code	Description	Dimensions	Floor	Roofing	Total Units
	DTGF	DETACHED GARAGE FAIR	0x0x0			480
	Qual 2	Cond 3	Year	Eff Age		
Valuation Summary		Modifier Total	RCN	Depr (55% Phys/ % Func)	RCNLD	
Base Cost (16.00 x 480)		7,680		7,680	4,224	3,456