



Rogers

Assessment Property Record Card for Tax Year 2026

Data provided by LISA DELOZIER County Assessor

Date 04/17/2026
Time 02:31:08
Page 1

Assessment Data					Primary Image																																																																																																																				
Account 660003773 Parcel ID 000000-00-0-10045-003-0002 Cadastral ID 05-21-16-00180 Property Type REAL - Real Property Property Class URP VI Area 1 Tax Area 17 - CLAREMORE OT Name ID 343860 BRADY STREET PROPERTIES LLC 201 S BRADY ST CLAREMORE OK 74017-0000 Parcel Location Situs 01017 W 17TH ST N Subdivision CHAMBERS TERRACE Lot/Block 0002 / 0003 Parcel Size 1 - Lots Sec/Twn/Rng 5 / 21 / 16 / 5 Neighborhood 1183 - R-V01-SW CLAREMORE School District S001 - CLAREMORE SCHOOLS																																																																																																																									
Legal Description Lot/Long: 36.32572773 -95.62164375																																																																																																																									
Legal Description LOT 2 BLOCK 3 CHAMBERS TERRACE					Building Permits <table border="1"> <thead> <tr> <th>Number</th> <th>Description</th> <th>Opened</th> <th>Closed</th> <th>Amount</th> </tr> </thead> <tbody> <tr> <td> </td> <td> </td> <td> </td> <td> </td> <td> </td> </tr> </tbody> </table>					Number	Description	Opened	Closed	Amount																																																																																																											
Number	Description	Opened	Closed	Amount																																																																																																																					
Exemptions <table border="1"> <thead> <tr> <th>Code</th> <th>Type</th> <th>Active</th> <th>Maximum</th> <th>Exemption</th> </tr> </thead> <tbody> <tr> <td>H</td> <td>Homestead</td> <td>No</td> <td>1,000</td> <td> </td> </tr> </tbody> </table>					Code	Type	Active	Maximum	Exemption	H	Homestead	No	1,000		Sale History <table border="1"> <thead> <tr> <th>Bk/Pg</th> <th>Grantor</th> <th>Date</th> <th>Price</th> <th>Code</th> </tr> </thead> <tbody> <tr> <td>/</td> <td>WHITE, TAMMY & ANTHONY</td> <td>12/30/2024</td> <td>155,000</td> <td>YES</td> </tr> <tr> <td>/</td> <td>WHITE, BRANDON</td> <td>08/08/2022</td> <td>115,000</td> <td>4</td> </tr> <tr> <td>/</td> <td>BRITE, TEMPLE R & NAKITA A</td> <td>08/02/2019</td> <td>120,000</td> <td>YES</td> </tr> <tr> <td>2477/43</td> <td>BRITE, TEMPLE R & NAKITA A</td> <td>05/28/2015</td> <td>0</td> <td>4</td> </tr> <tr> <td>1026/371</td> <td>CAMPBELL, RANDALL L</td> <td>05/17/1996</td> <td>62,500</td> <td>No</td> </tr> </tbody> </table>					Bk/Pg	Grantor	Date	Price	Code	/	WHITE, TAMMY & ANTHONY	12/30/2024	155,000	YES	/	WHITE, BRANDON	08/08/2022	115,000	4	/	BRITE, TEMPLE R & NAKITA A	08/02/2019	120,000	YES	2477/43	BRITE, TEMPLE R & NAKITA A	05/28/2015	0	4	1026/371	CAMPBELL, RANDALL L	05/17/1996	62,500	No																																																																								
Code	Type	Active	Maximum	Exemption																																																																																																																					
H	Homestead	No	1,000																																																																																																																						
Bk/Pg	Grantor	Date	Price	Code																																																																																																																					
/	WHITE, TAMMY & ANTHONY	12/30/2024	155,000	YES																																																																																																																					
/	WHITE, BRANDON	08/08/2022	115,000	4																																																																																																																					
/	BRITE, TEMPLE R & NAKITA A	08/02/2019	120,000	YES																																																																																																																					
2477/43	BRITE, TEMPLE R & NAKITA A	05/28/2015	0	4																																																																																																																					
1026/371	CAMPBELL, RANDALL L	05/17/1996	62,500	No																																																																																																																					
Parcel Valuation <table border="1"> <thead> <tr> <th>Source</th> <th>REAL</th> <th>Fair Cash</th> <th>Capped</th> <th>Asmnt Level</th> <th>Assessed</th> <th>Levy Rate</th> <th>92.430</th> <th>Current Tax</th> </tr> </thead> <tbody> <tr> <td>Remove Cap</td> <td>2025</td> <td>Land Value 53,061</td> <td>53,061</td> <td>11%</td> <td>5,837</td> <td>Assessed</td> <td>17,228</td> <td>1,592.38</td> </tr> <tr> <td>Year Frozen</td> <td>0</td> <td>Improvements 103,553</td> <td>103,553</td> <td> </td> <td>11,391</td> <td>Penalty</td> <td>0</td> <td> </td> </tr> <tr> <td>Uncapped Value</td> <td>0</td> <td>Mobile Home 0</td> <td>0</td> <td> </td> <td>0</td> <td>Exemption</td> <td>0</td> <td>0.00</td> </tr> <tr> <td>TIF Project ID</td> <td>0</td> <td>Total Value 156,614</td> <td>156,614</td> <td> </td> <td>17,228</td> <td>Total Taxable</td> <td>17,228</td> <td>1,592.00</td> </tr> </tbody> </table>										Source	REAL	Fair Cash	Capped	Asmnt Level	Assessed	Levy Rate	92.430	Current Tax	Remove Cap	2025	Land Value 53,061	53,061	11%	5,837	Assessed	17,228	1,592.38	Year Frozen	0	Improvements 103,553	103,553		11,391	Penalty	0		Uncapped Value	0	Mobile Home 0	0		0	Exemption	0	0.00	TIF Project ID	0	Total Value 156,614	156,614		17,228	Total Taxable	17,228	1,592.00																																																																			
Source	REAL	Fair Cash	Capped	Asmnt Level	Assessed	Levy Rate	92.430	Current Tax																																																																																																																	
Remove Cap	2025	Land Value 53,061	53,061	11%	5,837	Assessed	17,228	1,592.38																																																																																																																	
Year Frozen	0	Improvements 103,553	103,553		11,391	Penalty	0																																																																																																																		
Uncapped Value	0	Mobile Home 0	0		0	Exemption	0	0.00																																																																																																																	
TIF Project ID	0	Total Value 156,614	156,614		17,228	Total Taxable	17,228	1,592.00																																																																																																																	
Assessment History <table border="1"> <thead> <tr> <th>Tax Year</th> <th>Statement Number</th> <th>Billed Owner</th> <th>Tax Area</th> <th>Total Value</th> <th>Exemptions</th> <th>Taxable Value</th> <th>Billed Tax</th> </tr> </thead> <tbody> <tr><td>2025</td><td>2025-660003773</td><td>BRADY STREET PROPERTIES LLC</td><td>17</td><td>155,000</td><td>0</td><td>17,050</td><td>1,576.00</td></tr> <tr><td>2024</td><td>2024-660003773</td><td>WHITE, TAMMY & ANTHONY</td><td>17</td><td>148,846</td><td>0</td><td>13,449</td><td>1,243.00</td></tr> <tr><td>2023</td><td>2023-660003773</td><td>WHITE, TAMMY & ANTHONY</td><td>17</td><td>122,018</td><td>0</td><td>12,809</td><td>1,173.00</td></tr> <tr><td>2022</td><td>2022-660003773</td><td>WHITE, TAMMY & ANTHONY</td><td>17</td><td>110,900</td><td>1000</td><td>11,199</td><td>1,037.00</td></tr> <tr><td>2021</td><td>2021-660003773</td><td>WHITE, BRANDON</td><td>17</td><td>116,319</td><td>0</td><td>12,768</td><td>1,127.00</td></tr> <tr><td>2020</td><td>2020-660003773</td><td>WHITE, BRANDON</td><td>17</td><td>110,547</td><td>0</td><td>12,160</td><td>1,113.00</td></tr> <tr><td>2019</td><td>2019-660003773</td><td>WHITE, BRANDON</td><td>17</td><td>100,765</td><td>0</td><td>11,084</td><td>1,027.00</td></tr> <tr><td>2018</td><td>2018-660003773</td><td>BRITE, TEMPLE R & NAKITA A</td><td>17</td><td>103,907</td><td>0</td><td>11,430</td><td>1,056.00</td></tr> <tr><td>2017</td><td>2017-660003773</td><td>BRITE, TEMPLE R & NAKITA A</td><td>17</td><td>103,078</td><td>0</td><td>11,339</td><td>1,041.00</td></tr> <tr><td>2016</td><td>2016-660003773</td><td>BRITE, TEMPLE R & NAKITA A</td><td>17</td><td>100,568</td><td>0</td><td>11,062</td><td>1,038.00</td></tr> <tr><td>2015</td><td>2015-660003773</td><td>BRITE, TEMPLE R & NAKITA A</td><td>17</td><td>97,564</td><td>0</td><td>10,732</td><td>968.00</td></tr> <tr><td>2014</td><td>2014-660003773</td><td>BRITE, TEMPLE R & NAKITA A</td><td>17</td><td>98,307</td><td>0</td><td>10,814</td><td>1,003.00</td></tr> <tr><td>2013</td><td>2013-660003773</td><td>BRITE, TEMPLE R & NAKITA A</td><td>17</td><td>94,291</td><td>0</td><td>10,372</td><td>949.00</td></tr> </tbody> </table>										Tax Year	Statement Number	Billed Owner	Tax Area	Total Value	Exemptions	Taxable Value	Billed Tax	2025	2025-660003773	BRADY STREET PROPERTIES LLC	17	155,000	0	17,050	1,576.00	2024	2024-660003773	WHITE, TAMMY & ANTHONY	17	148,846	0	13,449	1,243.00	2023	2023-660003773	WHITE, TAMMY & ANTHONY	17	122,018	0	12,809	1,173.00	2022	2022-660003773	WHITE, TAMMY & ANTHONY	17	110,900	1000	11,199	1,037.00	2021	2021-660003773	WHITE, BRANDON	17	116,319	0	12,768	1,127.00	2020	2020-660003773	WHITE, BRANDON	17	110,547	0	12,160	1,113.00	2019	2019-660003773	WHITE, BRANDON	17	100,765	0	11,084	1,027.00	2018	2018-660003773	BRITE, TEMPLE R & NAKITA A	17	103,907	0	11,430	1,056.00	2017	2017-660003773	BRITE, TEMPLE R & NAKITA A	17	103,078	0	11,339	1,041.00	2016	2016-660003773	BRITE, TEMPLE R & NAKITA A	17	100,568	0	11,062	1,038.00	2015	2015-660003773	BRITE, TEMPLE R & NAKITA A	17	97,564	0	10,732	968.00	2014	2014-660003773	BRITE, TEMPLE R & NAKITA A	17	98,307	0	10,814	1,003.00	2013	2013-660003773	BRITE, TEMPLE R & NAKITA A	17	94,291	0	10,372	949.00
Tax Year	Statement Number	Billed Owner	Tax Area	Total Value	Exemptions	Taxable Value	Billed Tax																																																																																																																		
2025	2025-660003773	BRADY STREET PROPERTIES LLC	17	155,000	0	17,050	1,576.00																																																																																																																		
2024	2024-660003773	WHITE, TAMMY & ANTHONY	17	148,846	0	13,449	1,243.00																																																																																																																		
2023	2023-660003773	WHITE, TAMMY & ANTHONY	17	122,018	0	12,809	1,173.00																																																																																																																		
2022	2022-660003773	WHITE, TAMMY & ANTHONY	17	110,900	1000	11,199	1,037.00																																																																																																																		
2021	2021-660003773	WHITE, BRANDON	17	116,319	0	12,768	1,127.00																																																																																																																		
2020	2020-660003773	WHITE, BRANDON	17	110,547	0	12,160	1,113.00																																																																																																																		
2019	2019-660003773	WHITE, BRANDON	17	100,765	0	11,084	1,027.00																																																																																																																		
2018	2018-660003773	BRITE, TEMPLE R & NAKITA A	17	103,907	0	11,430	1,056.00																																																																																																																		
2017	2017-660003773	BRITE, TEMPLE R & NAKITA A	17	103,078	0	11,339	1,041.00																																																																																																																		
2016	2016-660003773	BRITE, TEMPLE R & NAKITA A	17	100,568	0	11,062	1,038.00																																																																																																																		
2015	2015-660003773	BRITE, TEMPLE R & NAKITA A	17	97,564	0	10,732	968.00																																																																																																																		
2014	2014-660003773	BRITE, TEMPLE R & NAKITA A	17	98,307	0	10,814	1,003.00																																																																																																																		
2013	2013-660003773	BRITE, TEMPLE R & NAKITA A	17	94,291	0	10,372	949.00																																																																																																																		



Rogers

Assessment Property Record Card for Tax Year 2026

Data provided by LISA DELOZIER County Assessor

Date 04/17/2026
Time 02:31:09
Page 2

Lot Data	Square-Foot - NBHD 1183 #1	Primary Image
Lot Size Lot Count 1 Units Buildable 8500 Non-Ag Acres 0.2129 Topography Street Access Utilities Amenities LOT SIZE ADJUSTMENT 0 0 Method Square-Foot Base Lot Value 9,274.00 x 4.93 = 45,751 Factor Value Adjustments 1.1598 Lot Value 53,061		 <p style="text-align: right; color: orange;">04/19/2023</p> <p>\\tsclient\T\LOGAN\LOGAN RESIDENTIAL VI\2023-4-19\IMG_004; 4/19/2023</p>

Residential Data	
Type	1 Single Family Residence
Condition	3 - Average
Quality	2.5 - Fair
Architecture	
Style	100% One Story
Exterior Wall	100% Veneer, Masonry
Base/Total Area	1,320 / 1,320
Style	100% One Story
HVAC	100% Warmed & Cooled Air
Roof Cover	1 Composition Shingle
Area on Slab	1,320
Fixture/RghIn	11 /
Bed/F/H Bath	3 / 2.0 /
Basement Area	
Garage Type	437 Attached Garage - Unfinished 2 Stalls
Remodel	
Year/Eff Age	1977 / 37

GRM Approach	
GRM Code	
Gross Rent	0.00
Indicated Value	

Multiple Regression			
MRA Code	1	Test	
Adusted R	0.8445		
Indicated Value	143,958	109.06	Per SqFt

Direct Comparables			
Selection Model	A	Adam Test	
Adjustment Model	1	2022 Residential	
Comparables	6		
Indicated Value	164,630		Per SqFt

Cost Approach				Manual : 01/2025	
Base Cost	107.74	Total Misc Impr	+	3,447	
Roofing Adj	+ 4.55	Garage Cost	+	12,428	
Subfloor Adj	+ -1.17	Total RCN	=	191,765	
Heat/Cool Adj	+ 11.47	Depreciation (46%)	-	88,212	
Plumbing Adj	+ 10.66	Lump Sums	+	0	
Basement Adj	+ 0.00	RCNLD	=	103,553	
Adj Base Cost	= 133.25	Lot Value	+	53,061	
Total Area	x 1,320	Indicated Value	=	156,614	
Adjusted Cost	= 175,890	Value Per SqFt		118.65	

Value Reconciliation			
Selected Approach	Cost Approach		
Improvements	103,553		
Lot Value	53,061		
Indicated Value	156,614	118.65	Per SqFt
Agland Value			
Site Improvements			
Total Value	156,614	118.65	Total Value Per SqFt

Miscellaneous Improvements								
Code	Description	Sketch ID	Size	Year	Units	Unit Cost	Depr	Value
PRCH	SLAB PORCH - COVERED	9328	6x4		24	24.19		581
PRCH	SLAB PORCH - COVERED	9329	12x10		120	23.88		2,866



Rogers

Assessment Property Record Card for Tax Year 2026

Data provided by LISA DELOZIER County Assessor

Date 04/17/2026

Time 02:31:09

Page 3

Sketch Image

660003773

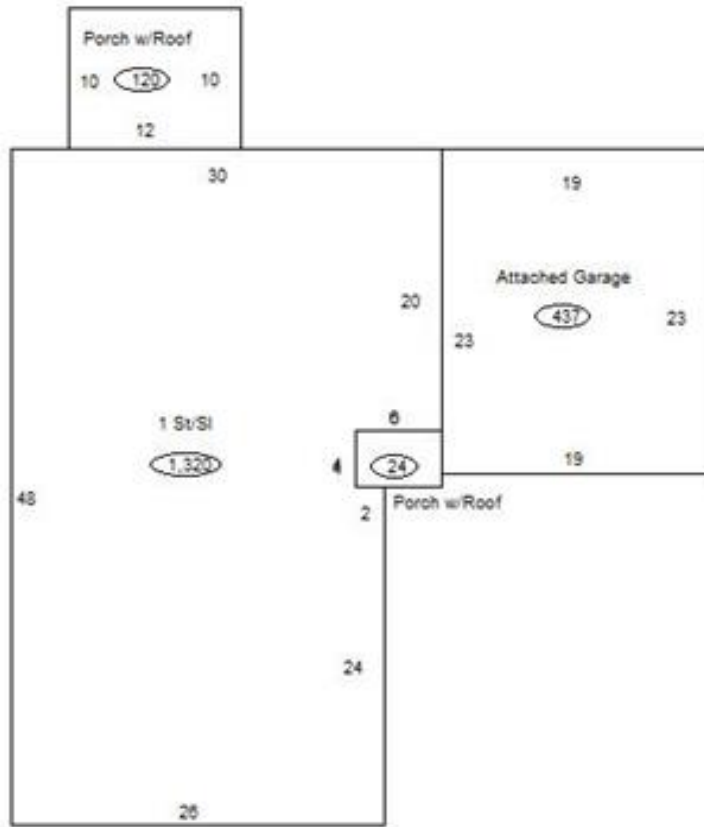

Sketch Vector Information

Sequence	Code	Type	Built Over	Scale	Section Label	Base Area	Multiplier	Total Area
1	R	1	Slab	13	1 St/Sl	1,320	1.000	1,320
2	G	1		13	Attached Garage	437	1.000	437
3	M	PRCH		13	SLBC	24	1.000	24
4	M	PRCH		13	SLBC	120	1.000	120
Total Building Area						1,320		1,320