



Rogers

Assessment Property Record Card for Tax Year 2026

Data provided by LISA DELOZIER County Assessor

Date 04/17/2026
Time 02:17:07
Page 1

Assessment Data					Primary Image																																																																																																																				
Account 660003830 Parcel ID 000000-00-0-10050-004-0013 Cadastral ID 05-21-16-00750 Property Type REAL - Real Property Property Class URP VI Area 1 Tax Area 17 - CLAREMORE OT Name ID 86664 HOWLAND, MARILYN B 1808 N CHAMBERS PLACE CLAREMORE OK 74017-2643 Parcel Location Situs 01808 N CHAMBERS PL Subdivision CHAMBERS TERRACE II Lot/Block 0013 / 0004 Parcel Size 1 - Lots Sec/Twn/Rng 5 / 21 / 16 / 5 Neighborhood 1183 - R-V01-SW CLAREMORE School District S001 - CLAREMORE SCHOOLS																																																																																																																									
Legal Description Lat/Long: 36.32827706 -95.62175738																																																																																																																									
Legal Description LOT 13 BLOCK 4 & PT LOT 12, BE G SLY/C LOT 12, NWLY ALG SWLY/ L 23.04' TO POB N 47-04 W 59.9 5', S 42-55 W 8.33', S 54-59 E 60.52' TO POB CHAMBERS TERRACE II					Building Permits <table border="1"> <thead> <tr> <th>Number</th> <th>Description</th> <th>Opened</th> <th>Closed</th> <th>Amount</th> </tr> </thead> <tbody> <tr> <td> </td> <td> </td> <td> </td> <td> </td> <td> </td> </tr> </tbody> </table>					Number	Description	Opened	Closed	Amount																																																																																																											
Number	Description	Opened	Closed	Amount																																																																																																																					
Exemptions <table border="1"> <thead> <tr> <th>Code</th> <th>Type</th> <th>Active</th> <th>Maximum</th> <th>Exemption</th> </tr> </thead> <tbody> <tr> <td>H</td> <td>Homestead</td> <td>Yes</td> <td>1,000</td> <td>1,000</td> </tr> </tbody> </table>					Code	Type	Active	Maximum	Exemption	H	Homestead	Yes	1,000	1,000	Sale History <table border="1"> <thead> <tr> <th>Bk/Pg</th> <th>Grantor</th> <th>Date</th> <th>Price</th> <th>Code</th> </tr> </thead> <tbody> <tr> <td>739/72</td> <td> </td> <td> </td> <td> </td> <td>0 No</td> </tr> </tbody> </table>					Bk/Pg	Grantor	Date	Price	Code	739/72				0 No																																																																																												
Code	Type	Active	Maximum	Exemption																																																																																																																					
H	Homestead	Yes	1,000	1,000																																																																																																																					
Bk/Pg	Grantor	Date	Price	Code																																																																																																																					
739/72				0 No																																																																																																																					
Parcel Valuation <table border="1"> <thead> <tr> <th>Source</th> <th>REAL</th> <th>Fair Cash</th> <th>Capped</th> <th>Asmnt Level</th> <th>Assessed</th> <th>Levy Rate</th> <th>92.430</th> <th>Current Tax</th> </tr> </thead> <tbody> <tr> <td>Remove Cap</td> <td>0</td> <td>Land Value 49,005</td> <td>29,705</td> <td>11%</td> <td>3,268</td> <td>Assessed</td> <td>10,471</td> <td>967.83</td> </tr> <tr> <td>Year Frozen</td> <td>2008</td> <td>Improvements 108,029</td> <td>65,482</td> <td> </td> <td>7,203</td> <td>Penalty</td> <td>0</td> <td> </td> </tr> <tr> <td>Uncapped Value</td> <td>0</td> <td>Mobile Home 0</td> <td>0</td> <td> </td> <td>0</td> <td>Exemption</td> <td>1,000</td> <td>-93.00</td> </tr> <tr> <td>TIF Project ID</td> <td>0</td> <td>Total Value 157,034</td> <td>95,187</td> <td> </td> <td>10,471</td> <td>Total Taxable</td> <td>9,471</td> <td>875.00</td> </tr> </tbody> </table>										Source	REAL	Fair Cash	Capped	Asmnt Level	Assessed	Levy Rate	92.430	Current Tax	Remove Cap	0	Land Value 49,005	29,705	11%	3,268	Assessed	10,471	967.83	Year Frozen	2008	Improvements 108,029	65,482		7,203	Penalty	0		Uncapped Value	0	Mobile Home 0	0		0	Exemption	1,000	-93.00	TIF Project ID	0	Total Value 157,034	95,187		10,471	Total Taxable	9,471	875.00																																																																			
Source	REAL	Fair Cash	Capped	Asmnt Level	Assessed	Levy Rate	92.430	Current Tax																																																																																																																	
Remove Cap	0	Land Value 49,005	29,705	11%	3,268	Assessed	10,471	967.83																																																																																																																	
Year Frozen	2008	Improvements 108,029	65,482		7,203	Penalty	0																																																																																																																		
Uncapped Value	0	Mobile Home 0	0		0	Exemption	1,000	-93.00																																																																																																																	
TIF Project ID	0	Total Value 157,034	95,187		10,471	Total Taxable	9,471	875.00																																																																																																																	
Assessment History <table border="1"> <thead> <tr> <th>Tax Year</th> <th>Statement Number</th> <th>Billed Owner</th> <th>Tax Area</th> <th>Total Value</th> <th>Exemptions</th> <th>Taxable Value</th> <th>Billed Tax</th> </tr> </thead> <tbody> <tr><td>2025</td><td>2025-660003830</td><td>HOWLAND, MARILYN B</td><td>17</td><td>153,412</td><td>1000</td><td>9,471</td><td>875.00</td></tr> <tr><td>2024</td><td>2024-660003830</td><td>HOWLAND, MARILYN B</td><td>17</td><td>156,006</td><td>1000</td><td>9,471</td><td>875.00</td></tr> <tr><td>2023</td><td>2023-660003830</td><td>HOWLAND, MARILYN B</td><td>17</td><td>125,775</td><td>1000</td><td>9,470</td><td>867.00</td></tr> <tr><td>2022</td><td>2022-660003830</td><td>HOWLAND, MARILYN B</td><td>17</td><td>116,273</td><td>1000</td><td>9,470</td><td>877.00</td></tr> <tr><td>2021</td><td>2021-660003830</td><td>HOWLAND, MARILYN B</td><td>17</td><td>120,335</td><td>1000</td><td>9,470</td><td>836.00</td></tr> <tr><td>2020</td><td>2020-660003830</td><td>HOWLAND, MARILYN B</td><td>17</td><td>115,777</td><td>1000</td><td>9,471</td><td>867.00</td></tr> <tr><td>2019</td><td>2019-660003830</td><td>HOWLAND, ROBERT WILLIAM &</td><td>17</td><td>110,155</td><td>1000</td><td>9,471</td><td>877.00</td></tr> <tr><td>2018</td><td>2018-660003830</td><td>HOWLAND, ROBERT WILLIAM &</td><td>17</td><td>114,657</td><td>1000</td><td>9,471</td><td>875.00</td></tr> <tr><td>2017</td><td>2017-660003830</td><td>HOWLAND, ROBERT WILLIAM &</td><td>17</td><td>113,720</td><td>1000</td><td>9,470</td><td>870.00</td></tr> <tr><td>2016</td><td>2016-660003830</td><td>HOWLAND, ROBERT WILLIAM &</td><td>17</td><td>110,887</td><td>1000</td><td>9,471</td><td>889.00</td></tr> <tr><td>2015</td><td>2015-660003830</td><td>HOWLAND, ROBERT WILLIAM &</td><td>17</td><td>107,520</td><td>1000</td><td>9,471</td><td>854.00</td></tr> <tr><td>2014</td><td>2014-660003830</td><td>HOWLAND, ROBERT WILLIAM &</td><td>17</td><td>110,692</td><td>1000</td><td>9,471</td><td>878.00</td></tr> <tr><td>2013</td><td>2013-660003830</td><td>HOWLAND, ROBERT WILLIAM &</td><td>17</td><td>104,988</td><td>1000</td><td>9,470</td><td>867.00</td></tr> </tbody> </table>										Tax Year	Statement Number	Billed Owner	Tax Area	Total Value	Exemptions	Taxable Value	Billed Tax	2025	2025-660003830	HOWLAND, MARILYN B	17	153,412	1000	9,471	875.00	2024	2024-660003830	HOWLAND, MARILYN B	17	156,006	1000	9,471	875.00	2023	2023-660003830	HOWLAND, MARILYN B	17	125,775	1000	9,470	867.00	2022	2022-660003830	HOWLAND, MARILYN B	17	116,273	1000	9,470	877.00	2021	2021-660003830	HOWLAND, MARILYN B	17	120,335	1000	9,470	836.00	2020	2020-660003830	HOWLAND, MARILYN B	17	115,777	1000	9,471	867.00	2019	2019-660003830	HOWLAND, ROBERT WILLIAM &	17	110,155	1000	9,471	877.00	2018	2018-660003830	HOWLAND, ROBERT WILLIAM &	17	114,657	1000	9,471	875.00	2017	2017-660003830	HOWLAND, ROBERT WILLIAM &	17	113,720	1000	9,470	870.00	2016	2016-660003830	HOWLAND, ROBERT WILLIAM &	17	110,887	1000	9,471	889.00	2015	2015-660003830	HOWLAND, ROBERT WILLIAM &	17	107,520	1000	9,471	854.00	2014	2014-660003830	HOWLAND, ROBERT WILLIAM &	17	110,692	1000	9,471	878.00	2013	2013-660003830	HOWLAND, ROBERT WILLIAM &	17	104,988	1000	9,470	867.00
Tax Year	Statement Number	Billed Owner	Tax Area	Total Value	Exemptions	Taxable Value	Billed Tax																																																																																																																		
2025	2025-660003830	HOWLAND, MARILYN B	17	153,412	1000	9,471	875.00																																																																																																																		
2024	2024-660003830	HOWLAND, MARILYN B	17	156,006	1000	9,471	875.00																																																																																																																		
2023	2023-660003830	HOWLAND, MARILYN B	17	125,775	1000	9,470	867.00																																																																																																																		
2022	2022-660003830	HOWLAND, MARILYN B	17	116,273	1000	9,470	877.00																																																																																																																		
2021	2021-660003830	HOWLAND, MARILYN B	17	120,335	1000	9,470	836.00																																																																																																																		
2020	2020-660003830	HOWLAND, MARILYN B	17	115,777	1000	9,471	867.00																																																																																																																		
2019	2019-660003830	HOWLAND, ROBERT WILLIAM &	17	110,155	1000	9,471	877.00																																																																																																																		
2018	2018-660003830	HOWLAND, ROBERT WILLIAM &	17	114,657	1000	9,471	875.00																																																																																																																		
2017	2017-660003830	HOWLAND, ROBERT WILLIAM &	17	113,720	1000	9,470	870.00																																																																																																																		
2016	2016-660003830	HOWLAND, ROBERT WILLIAM &	17	110,887	1000	9,471	889.00																																																																																																																		
2015	2015-660003830	HOWLAND, ROBERT WILLIAM &	17	107,520	1000	9,471	854.00																																																																																																																		
2014	2014-660003830	HOWLAND, ROBERT WILLIAM &	17	110,692	1000	9,471	878.00																																																																																																																		
2013	2013-660003830	HOWLAND, ROBERT WILLIAM &	17	104,988	1000	9,470	867.00																																																																																																																		



Rogers

Assessment Property Record Card for Tax Year 2026

Data provided by LISA DELOZIER County Assessor

Date 04/17/2026
Time 02:17:07
Page 2

Lot Data	Square-Foot - NBHD 1183 #1	Primary Image
Lot Size Lot Count 1 Units Buildable 10000 Non-Ag Acres 0.2401 Topography Street Access Utilities Amenities LOT SIZE ADJUSTMENT 0 0 Method Square-Foot Base Lot Value 10,457.00 x 4.69 = 49,005 Factor Value Adjustments 1.0000 Lot Value 49,005		

Residential Data	
Type	1 Single Family Residence
Condition	3 - Average
Quality	2 - Fair
Architecture	R3 Res Nbhd 3
Style	100% One Story
Exterior Wall	100% Veneer, Stone
Base/Total Area	1,360 / 1,360
Style	100% One Story
HVAC	100% Warmed & Cooled Air
Roof Cover	1 Composition Shingle
Area on Slab	1,360
Fixture/RghIn	11 /
Bed/F/H Bath	3 / 2.0 /
Basement Area	
Garage Type	504 Attached Garage - Unfinished 2 Stalls
Remodel	
Year/Eff Age	1980 / 35

\\tsclient\T\LOGAN\LOGAN RESIDENTIAL VI\2023-4-24\IMG_006: 4/25/2023

GRM Approach	
GRM Code	
Gross Rent	0.00
Indicated Value	

Multiple Regression			
MRA Code	1	Test	
Adusted R	0.8445		
Indicated Value	138,517	101.85	Per SqFt

Direct Comparables			
Selection Model	A	Adam Test	
Adjustment Model	1	2022 Residential	
Comparables	6		
Indicated Value	164,040		Per SqFt

Cost Approach				Manual : 01/2025	
Base Cost	107.44	Total Misc Impr	+	9,889	
Roofing Adj	+ 4.16	Garage Cost	+	11,733	
Subfloor Adj	+ 0.00	Total RCN	=	200,054	
Heat/Cool Adj	+ 10.30	Depreciation (46%)	-	92,025	
Plumbing Adj	+ 9.30	Lump Sums	+	0	
Basement Adj	+ 0.00	RCNLD	=	108,029	
Adj Base Cost	= 131.20	Lot Value	+	49,005	
Total Area	x 1,360	Indicated Value	=	157,034	
Adjusted Cost	= 178,432	Value Per SqFt		115.47	

Value Reconciliation			
Selected Approach	Cost Approach		
Improvements	108,029		
Lot Value	49,005		
Indicated Value	157,034	115.47	Per SqFt
Agland Value			
Site Improvements			
Total Value	157,034	115.47	Total Value Per SqFt

Miscellaneous Improvements								
Code	Description	Sketch ID	Size	Year	Units	Unit Cost	Depr	Value
FPR1	FIREPLACE - RESIDENTIAL 1 STORY	0		1	1	4,576.55		4,577
PRCH	SLAB PORCH - COVERED	9556		18	18	21.23		382
PRCH	SLAB PORCH - COVERED	9557	20x12		240	20.54		4,930



Rogers
Assessment Property Record Card for Tax Year 2026

Data provided by LISA DELOZIER County Assessor

Date 04/17/2026
 Time 02:17:07
 Page 3

Sketch Image

660003830

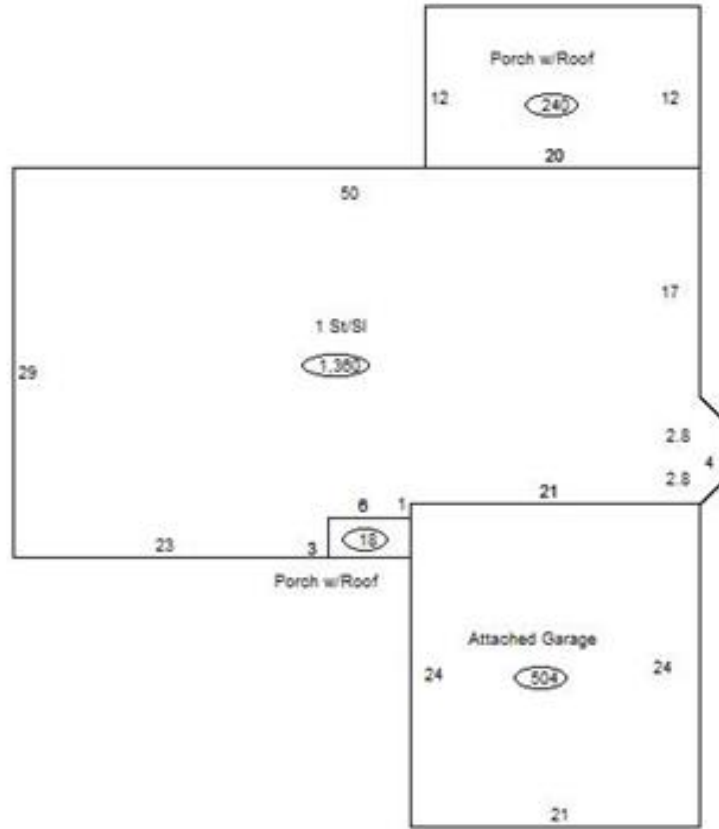

Sketch Vector Information

Sequence	Code	Type	Built Over	Scale	Section Label	Base Area	Multiplier	Total Area
1	R	1	Slab	13	1 St/Sl	1,360	1.000	1,360
2	G	1		13	Attached Garage	504	1.000	504
3	M	PRCH		13	SLBC	18	1.000	18
4	M	PRCH		13	SLBC	240	1.000	240
Total Building Area						1,360		1,360