



# Rogers

## Assessment Property Record Card for Tax Year 2026

Data provided by LISA DELOZIER County Assessor

Date 04/17/2026  
 Time 06:18:44  
 Page 1

Assessment Data					Primary Image																																																																																																																				
<b>Account</b> 660003914 <b>Parcel ID</b> 21N16E-05-1-00000-000-0000 <b>Cadastral ID</b> 05-21-16-02400 <b>Property Type</b> REAL - Real Property <b>Property Class</b> UR VI Area 1 <b>Tax Area</b> 17 - CLAREMORE OT <b>Name ID</b> 288269 SOWINSKI, ALLAN &  CINDIE 2525 N JAY ST CLAREMORE OK 74017-0000  <b>Parcel Location</b> <b>Situs</b> 02525 JAY <b>Subdivision</b> <b>Lot/Block</b> / <b>Parcel Size</b> 1.97 - Acres <b>Sec/Twn/Rng</b> 5 / 21 / 16 / 1 <b>Neighborhood</b> 2116 - UNPLATTED <b>School District</b> S001 - CLAREMORE SCHOOLS																																																																																																																									
<b>Legal Description</b> Lat/Long: 36.33307771 -95.61550270																																																																																																																									
<b>Legal Description</b> PT LOT 1 BEG: SE/C LOT 1; W 310.24'; N 38-32 W 142.18'; N 135.28'; E 399.14' TO A PT ON E/L LOT 1' S 248.75' TO POB; LESS TR COMM AT SE/C GOVT LOT 1; TH N89-35-05W 28.14' TO POB; TH N89-35-05W 120'; TH N00-10-00E 74.63'; TH S89-35-05E 112.89'; TH S05-16-30E 75' TO					<b>Building Permits</b> <table border="1"> <thead> <tr> <th>Number</th> <th>Description</th> <th>Opened</th> <th>Closed</th> <th>Amount</th> </tr> </thead> <tbody> <tr> <td></td> <td></td> <td></td> <td></td> <td></td> </tr> </tbody> </table>					Number	Description	Opened	Closed	Amount																																																																																																											
Number	Description	Opened	Closed	Amount																																																																																																																					
<b>Exemptions</b> <table border="1"> <thead> <tr> <th>Code</th> <th>Type</th> <th>Active</th> <th>Maximum</th> <th>Exemption</th> </tr> </thead> <tbody> <tr> <td>H</td> <td>Homestead</td> <td>No</td> <td>1,000</td> <td></td> </tr> </tbody> </table>					Code	Type	Active	Maximum	Exemption	H	Homestead	No	1,000		<b>Sale History</b> <table border="1"> <thead> <tr> <th>Bk/Pg</th> <th>Grantor</th> <th>Date</th> <th>Price</th> <th>Code</th> </tr> </thead> <tbody> <tr> <td>1658/501</td> <td>MELTON, JIMMIE BOB</td> <td>02/24/2005</td> <td>83,667</td> <td>YES</td> </tr> </tbody> </table>					Bk/Pg	Grantor	Date	Price	Code	1658/501	MELTON, JIMMIE BOB	02/24/2005	83,667	YES																																																																																												
Code	Type	Active	Maximum	Exemption																																																																																																																					
H	Homestead	No	1,000																																																																																																																						
Bk/Pg	Grantor	Date	Price	Code																																																																																																																					
1658/501	MELTON, JIMMIE BOB	02/24/2005	83,667	YES																																																																																																																					
<b>Parcel Valuation</b> <table border="1"> <thead> <tr> <th>Source</th> <th>REAL</th> <th>Fair Cash</th> <th>Capped</th> <th>Asmnt Level</th> <th>Assessed</th> <th>Levy Rate</th> <th>92.430</th> <th>Current Tax</th> </tr> </thead> <tbody> <tr> <td>Remove Cap</td> <td>2006</td> <td>Land Value 53,047</td> <td>39,638</td> <td>11%</td> <td>4,360</td> <td>Assessed</td> <td>39,760</td> <td>3,675.02</td> </tr> <tr> <td>Year Frozen</td> <td>0</td> <td>Improvements 321,948</td> <td>321,818</td> <td></td> <td>35,400</td> <td>Penalty</td> <td>0</td> <td></td> </tr> <tr> <td>Uncapped Value</td> <td>0</td> <td>Mobile Home 0</td> <td>0</td> <td></td> <td>0</td> <td>Exemption</td> <td>0</td> <td>0.00</td> </tr> <tr> <td>TIF Project ID</td> <td>0</td> <td>Total Value 374,995</td> <td>361,456</td> <td></td> <td>39,760</td> <td>Total Taxable</td> <td>39,760</td> <td>3,675.00</td> </tr> </tbody> </table>										Source	REAL	Fair Cash	Capped	Asmnt Level	Assessed	Levy Rate	92.430	Current Tax	Remove Cap	2006	Land Value 53,047	39,638	11%	4,360	Assessed	39,760	3,675.02	Year Frozen	0	Improvements 321,948	321,818		35,400	Penalty	0		Uncapped Value	0	Mobile Home 0	0		0	Exemption	0	0.00	TIF Project ID	0	Total Value 374,995	361,456		39,760	Total Taxable	39,760	3,675.00																																																																			
Source	REAL	Fair Cash	Capped	Asmnt Level	Assessed	Levy Rate	92.430	Current Tax																																																																																																																	
Remove Cap	2006	Land Value 53,047	39,638	11%	4,360	Assessed	39,760	3,675.02																																																																																																																	
Year Frozen	0	Improvements 321,948	321,818		35,400	Penalty	0																																																																																																																		
Uncapped Value	0	Mobile Home 0	0		0	Exemption	0	0.00																																																																																																																	
TIF Project ID	0	Total Value 374,995	361,456		39,760	Total Taxable	39,760	3,675.00																																																																																																																	
<b>Assessment History</b> <table border="1"> <thead> <tr> <th>Tax Year</th> <th>Statement Number</th> <th>Billed Owner</th> <th>Tax Area</th> <th>Total Value</th> <th>Exemptions</th> <th>Taxable Value</th> <th>Billed Tax</th> </tr> </thead> <tbody> <tr><td>2025</td><td>2025-660003914</td><td>SOWINSKI, ALLAN &amp;</td><td>17</td><td>365,950</td><td>0</td><td>37,867</td><td>3,500.00</td></tr> <tr><td>2024</td><td>2024-660003914</td><td>SOWINSKI, ALLAN &amp;</td><td>17</td><td>385,278</td><td>0</td><td>36,064</td><td>3,333.00</td></tr> <tr><td>2023</td><td>2023-660003914</td><td>SOWINSKI, ALLAN &amp;</td><td>17</td><td>312,240</td><td>0</td><td>34,347</td><td>3,146.00</td></tr> <tr><td>2022</td><td>2022-660003914</td><td>SOWINSKI, ALLAN &amp;</td><td>17</td><td>312,225</td><td>0</td><td>33,058</td><td>3,060.00</td></tr> <tr><td>2021</td><td>2021-660003914</td><td>SOWINSKI, ALLAN &amp;</td><td>17</td><td>286,213</td><td>1000</td><td>30,484</td><td>2,692.00</td></tr> <tr><td>2020</td><td>2020-660003914</td><td>SOWINSKI, ALLAN &amp;</td><td>17</td><td>283,544</td><td>1000</td><td>29,365</td><td>2,689.00</td></tr> <tr><td>2019</td><td>2019-660003914</td><td>SOWINSKI, ALLAN &amp;</td><td>17</td><td>268,002</td><td>1000</td><td>28,481</td><td>2,638.00</td></tr> <tr><td>2018</td><td>2018-660003914</td><td>SOWINSKI, ALLAN &amp;</td><td>17</td><td>275,065</td><td>1000</td><td>29,258</td><td>2,703.00</td></tr> <tr><td>2017</td><td>2017-660003914</td><td>SOWINSKI, ALLAN &amp;</td><td>17</td><td>272,697</td><td>1000</td><td>28,980</td><td>2,662.00</td></tr> <tr><td>2016</td><td>2016-660003914</td><td>SOWINSKI, ALLAN &amp;</td><td>17</td><td>265,425</td><td>1000</td><td>28,107</td><td>2,638.00</td></tr> <tr><td>2015</td><td>2015-660003914</td><td>SOWINSKI, ALLAN &amp;</td><td>17</td><td>256,942</td><td>1000</td><td>27,260</td><td>2,459.00</td></tr> <tr><td>2014</td><td>2014-660003914</td><td>SOWINSKI, ALLAN &amp;</td><td>17</td><td>261,478</td><td>1000</td><td>26,436</td><td>2,451.00</td></tr> <tr><td>2013</td><td>2013-660003914</td><td>SOWINSKI, ALLAN &amp;</td><td>17</td><td>242,888</td><td>1000</td><td>25,637</td><td>2,346.00</td></tr> </tbody> </table>										Tax Year	Statement Number	Billed Owner	Tax Area	Total Value	Exemptions	Taxable Value	Billed Tax	2025	2025-660003914	SOWINSKI, ALLAN &	17	365,950	0	37,867	3,500.00	2024	2024-660003914	SOWINSKI, ALLAN &	17	385,278	0	36,064	3,333.00	2023	2023-660003914	SOWINSKI, ALLAN &	17	312,240	0	34,347	3,146.00	2022	2022-660003914	SOWINSKI, ALLAN &	17	312,225	0	33,058	3,060.00	2021	2021-660003914	SOWINSKI, ALLAN &	17	286,213	1000	30,484	2,692.00	2020	2020-660003914	SOWINSKI, ALLAN &	17	283,544	1000	29,365	2,689.00	2019	2019-660003914	SOWINSKI, ALLAN &	17	268,002	1000	28,481	2,638.00	2018	2018-660003914	SOWINSKI, ALLAN &	17	275,065	1000	29,258	2,703.00	2017	2017-660003914	SOWINSKI, ALLAN &	17	272,697	1000	28,980	2,662.00	2016	2016-660003914	SOWINSKI, ALLAN &	17	265,425	1000	28,107	2,638.00	2015	2015-660003914	SOWINSKI, ALLAN &	17	256,942	1000	27,260	2,459.00	2014	2014-660003914	SOWINSKI, ALLAN &	17	261,478	1000	26,436	2,451.00	2013	2013-660003914	SOWINSKI, ALLAN &	17	242,888	1000	25,637	2,346.00
Tax Year	Statement Number	Billed Owner	Tax Area	Total Value	Exemptions	Taxable Value	Billed Tax																																																																																																																		
2025	2025-660003914	SOWINSKI, ALLAN &	17	365,950	0	37,867	3,500.00																																																																																																																		
2024	2024-660003914	SOWINSKI, ALLAN &	17	385,278	0	36,064	3,333.00																																																																																																																		
2023	2023-660003914	SOWINSKI, ALLAN &	17	312,240	0	34,347	3,146.00																																																																																																																		
2022	2022-660003914	SOWINSKI, ALLAN &	17	312,225	0	33,058	3,060.00																																																																																																																		
2021	2021-660003914	SOWINSKI, ALLAN &	17	286,213	1000	30,484	2,692.00																																																																																																																		
2020	2020-660003914	SOWINSKI, ALLAN &	17	283,544	1000	29,365	2,689.00																																																																																																																		
2019	2019-660003914	SOWINSKI, ALLAN &	17	268,002	1000	28,481	2,638.00																																																																																																																		
2018	2018-660003914	SOWINSKI, ALLAN &	17	275,065	1000	29,258	2,703.00																																																																																																																		
2017	2017-660003914	SOWINSKI, ALLAN &	17	272,697	1000	28,980	2,662.00																																																																																																																		
2016	2016-660003914	SOWINSKI, ALLAN &	17	265,425	1000	28,107	2,638.00																																																																																																																		
2015	2015-660003914	SOWINSKI, ALLAN &	17	256,942	1000	27,260	2,459.00																																																																																																																		
2014	2014-660003914	SOWINSKI, ALLAN &	17	261,478	1000	26,436	2,451.00																																																																																																																		
2013	2013-660003914	SOWINSKI, ALLAN &	17	242,888	1000	25,637	2,346.00																																																																																																																		



# Rogers

## Assessment Property Record Card for Tax Year 2026

Data provided by LISA DELOZIER County Assessor

Date 04/17/2026  
Time 06:18:44  
Page 2

Lot Data	Square-Foot - NBHD 2116 #1	Primary Image
<b>Lot Size</b> <b>Lot Count</b> <b>Units Buildable</b> 1.97 <b>Non-Ag Acres</b> 1.7677 <b>Topography</b> <b>Street Access</b> <b>Utilities</b> <b>Amenities</b> LAND QUALITY 0 0 <b>Method</b> Square-Foot <b>Base Lot Value</b> 77,002.00 x .69 = 53,047 <b>Factor Value</b> <b>Adjustments</b> 1.0000 <b>Lot Value</b> 53,047		

Residential Data	
<b>Type</b>	1 Single Family Residence
<b>Condition</b>	3 - Average
<b>Quality</b>	3.5 - Average
<b>Architecture</b>	
<b>Style</b>	100% One Story
<b>Exterior Wall</b>	100% Veneer, Masonry
<b>Base/Total Area</b>	2,424 / 2,424
<b>Style</b>	100% One Story
<b>HVAC</b>	100% Warmed & Cooled Air
<b>Roof Cover</b>	1 Composition Shingle
<b>Area on Slab</b>	2,424
<b>Fixture/RghIn</b>	14 /
<b>Bed/F/H Bath</b>	4 / 2.5 /
<b>Basement Area</b>	
<b>Garage Type</b>	825 Attached Garage - Unfinished
<b>Remodel</b>	
<b>Year/Eff Age</b>	2008 / 14

\\tsclient\T\LOGAN\LOGAN RESIDENTIAL VI\2023-5-1\IMG\_0005. 5/1/2023

GRM Approach	
<b>GRM Code</b>	
<b>Gross Rent</b>	0.00
<b>Indicated Value</b>	

Multiple Regression			
<b>MRA Code</b>	1	Test	
<b>Adusted R</b>	0.8445		
<b>Indicated Value</b>	341,351	140.82	Per SqFt

Direct Comparables	
<b>Selection Model</b>	A Adam Test
<b>Adjustment Model</b>	NewTest
<b>Comparables</b>	
<b>Indicated Value</b>	

Cost Approach				Manual : 01/2025			
<b>Base Cost</b>	109.13	<b>Total Misc Impr</b>	+ 17,341				
<b>Roofing Adj</b>	+ 5.19	<b>Garage Cost</b>	+ 30,698				
<b>Subfloor Adj</b>	+ -3.40	<b>Total RCN</b>	= 374,358				
<b>Heat/Cool Adj</b>	+ 14.47	<b>Depreciation ( 14%)</b>	- 52,410				
<b>Plumbing Adj</b>	+ 9.23	<b>Lump Sums</b>	+ 0				
<b>Basement Adj</b>	+ 0.00	<b>RCNLD</b>	= 321,948				
<b>Adj Base Cost</b>	= 134.62	<b>Lot Value</b>	+ 53,047				
<b>Total Area</b>	x 2,424	<b>Indicated Value</b>	= 374,995				
<b>Adjusted Cost</b>	= 326,319	<b>Value Per SqFt</b>	154.70				

Value Reconciliation			
<b>Selected Approach</b>	Cost Approach		
<b>Improvements</b>	321,948		
<b>Lot Value</b>	53,047		
<b>Indicated Value</b>	374,995	154.70	Per SqFt
<b>Agland Value</b>			
<b>Site Improvements</b>			
<b>Total Value</b>	374,995	154.70	Total Value Per SqFt

Miscellaneous Improvements								
Code	Description	Sketch ID	Size	Year	Units	Unit Cost	Depr	Value
FPR1	FIREPLACE - RESIDENTIAL 1 STORY	0		1	1	6,429.63		6,430
PRCH	SLAB PORCH - COVERED	9924		335	335	28.36		9,501
PRCH	SLAB PORCH - COVERED	9925		8x6	48	29.38		1,410



# Rogers

## Assessment Property Record Card for Tax Year 2026

Data provided by LISA DELOZIER County Assessor

Date 04/17/2026  
 Time 06:18:44  
 Page 3

### Sketch Image

660003914

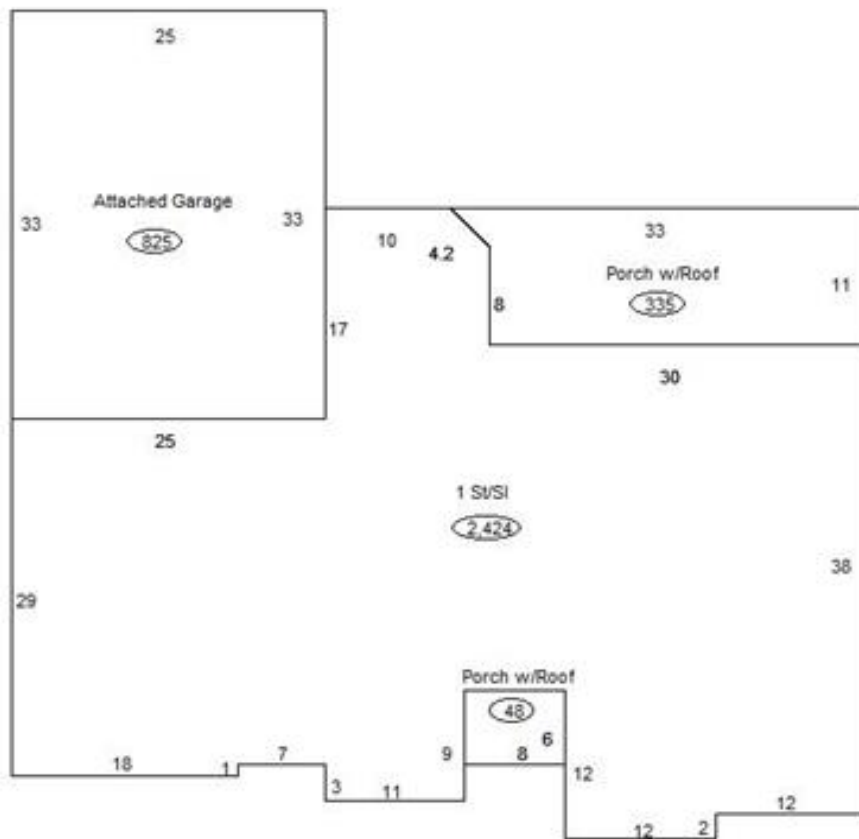

### Sketch Vector Information

Sequence	Code	Type	Built Over	Scale	Section Label	Base Area	Multiplier	Total Area
1	R	1	Slab	13	1 St/Sl	2,424	1.000	2,424
2	G	1		13	Attached Garage	825	1.000	825
3	M	PRCH		13	SLBC	335	1.000	335
4	M	PRCH		13	SLBC	48	1.000	48
<b>Total Building Area</b>						2,424		2,424