



# Rogers

## Assessment Property Record Card for Tax Year 2026

Data provided by LISA DELOZIER County Assessor

Date 04/17/2026  
Time 16:46:44  
Page 1

Assessment Data					Primary Image																																																																																																																				
<b>Account</b> 660003988 <b>Parcel ID</b> 000000-00-0-10430-006-0008 <b>Cadastral ID</b> 05-21-16-03910 <b>Property Type</b> REAL - Real Property <b>Property Class</b> URP VI Area 1 <b>Tax Area</b> 17 - CLAREMORE OT <b>Name ID</b> 331902 FEATHER UP INVESTMENTS LLC  PO BOX 80013 BAKERSFIELD CA 93380-0000  <b>Parcel Location</b> <b>Situs</b> 00527 N KATES AVE <b>Subdivision</b> STATE PREPARATORY <b>Lot/Block</b> 0008 / 0006 <b>Parcel Size</b> 4 - Lots <b>Sec/Twn/Rng</b> 5 / 21 / 16 / 5 <b>Neighborhood</b> 1183 - R-V01-SW CLAREMORE <b>School District</b> S001 - CLAREMORE SCHOOLS																																																																																																																									
<b>Legal Description</b> Lat/Long: 36.32326203 -95.62963221																																																																																																																									
<b>Legal Description</b> LOTS 5 THRU 8 BLOCK 6 STATE PREPARATORY					<b>Building Permits</b> <table border="1"> <thead> <tr> <th>Number</th> <th>Description</th> <th>Opened</th> <th>Closed</th> <th>Amount</th> </tr> </thead> <tbody> <tr> <td> </td> <td> </td> <td> </td> <td> </td> <td> </td> </tr> </tbody> </table>					Number	Description	Opened	Closed	Amount																																																																																																											
Number	Description	Opened	Closed	Amount																																																																																																																					
<b>Exemptions</b> <table border="1"> <thead> <tr> <th>Code</th> <th>Type</th> <th>Active</th> <th>Maximum</th> <th>Exemption</th> </tr> </thead> <tbody> <tr> <td>H</td> <td>Homestead</td> <td>No</td> <td>1,000</td> <td> </td> </tr> </tbody> </table>					Code	Type	Active	Maximum	Exemption	H	Homestead	No	1,000		<b>Sale History</b> <table border="1"> <thead> <tr> <th>Bk/Pg</th> <th>Grantor</th> <th>Date</th> <th>Price</th> <th>Code</th> </tr> </thead> <tbody> <tr> <td>/</td> <td>ETCHEVERRY, JENNIFER ROGERS &amp;</td> <td>09/09/2020</td> <td>0</td> <td>4</td> </tr> <tr> <td>/</td> <td>HAIGHT, MELISSA A</td> <td>06/10/2020</td> <td>64,000</td> <td>YES</td> </tr> <tr> <td>2560/233</td> <td>RALSTEN, JANA SUE</td> <td>06/28/2016</td> <td>61,000</td> <td>YES</td> </tr> <tr> <td>2041/60</td> <td>BICKELL, J P LEROY &amp;-MAXINE</td> <td>07/10/2009</td> <td>47,500</td> <td>YES</td> </tr> </tbody> </table>					Bk/Pg	Grantor	Date	Price	Code	/	ETCHEVERRY, JENNIFER ROGERS &	09/09/2020	0	4	/	HAIGHT, MELISSA A	06/10/2020	64,000	YES	2560/233	RALSTEN, JANA SUE	06/28/2016	61,000	YES	2041/60	BICKELL, J P LEROY &-MAXINE	07/10/2009	47,500	YES																																																																													
Code	Type	Active	Maximum	Exemption																																																																																																																					
H	Homestead	No	1,000																																																																																																																						
Bk/Pg	Grantor	Date	Price	Code																																																																																																																					
/	ETCHEVERRY, JENNIFER ROGERS &	09/09/2020	0	4																																																																																																																					
/	HAIGHT, MELISSA A	06/10/2020	64,000	YES																																																																																																																					
2560/233	RALSTEN, JANA SUE	06/28/2016	61,000	YES																																																																																																																					
2041/60	BICKELL, J P LEROY &-MAXINE	07/10/2009	47,500	YES																																																																																																																					
<b>Parcel Valuation</b> <table border="1"> <thead> <tr> <th>Source</th> <th>REAL</th> <th>Fair Cash</th> <th>Capped</th> <th>Asmnt Level</th> <th>Assessed</th> <th>Levy Rate</th> <th>92.430</th> <th>Current Tax</th> </tr> </thead> <tbody> <tr> <td>Remove Cap</td> <td>2021</td> <td>Land Value 52,701</td> <td>41,336</td> <td>11%</td> <td>4,547</td> <td>Assessed</td> <td>8,596</td> <td>794.53</td> </tr> <tr> <td>Year Frozen</td> <td>0</td> <td>Improvements 36,806</td> <td>36,806</td> <td> </td> <td>4,049</td> <td>Penalty</td> <td>0</td> <td> </td> </tr> <tr> <td>Uncapped Value</td> <td>0</td> <td>Mobile Home 0</td> <td>0</td> <td> </td> <td>0</td> <td>Exemption</td> <td>0</td> <td>0.00</td> </tr> <tr> <td>TIF Project ID</td> <td>0</td> <td>Total Value 89,507</td> <td>78,142</td> <td> </td> <td>8,596</td> <td>Total Taxable</td> <td>8,596</td> <td>795.00</td> </tr> </tbody> </table>										Source	REAL	Fair Cash	Capped	Asmnt Level	Assessed	Levy Rate	92.430	Current Tax	Remove Cap	2021	Land Value 52,701	41,336	11%	4,547	Assessed	8,596	794.53	Year Frozen	0	Improvements 36,806	36,806		4,049	Penalty	0		Uncapped Value	0	Mobile Home 0	0		0	Exemption	0	0.00	TIF Project ID	0	Total Value 89,507	78,142		8,596	Total Taxable	8,596	795.00																																																																			
Source	REAL	Fair Cash	Capped	Asmnt Level	Assessed	Levy Rate	92.430	Current Tax																																																																																																																	
Remove Cap	2021	Land Value 52,701	41,336	11%	4,547	Assessed	8,596	794.53																																																																																																																	
Year Frozen	0	Improvements 36,806	36,806		4,049	Penalty	0																																																																																																																		
Uncapped Value	0	Mobile Home 0	0		0	Exemption	0	0.00																																																																																																																	
TIF Project ID	0	Total Value 89,507	78,142		8,596	Total Taxable	8,596	795.00																																																																																																																	
<b>Assessment History</b> <table border="1"> <thead> <tr> <th>Tax Year</th> <th>Statement Number</th> <th>Billed Owner</th> <th>Tax Area</th> <th>Total Value</th> <th>Exemptions</th> <th>Taxable Value</th> <th>Billed Tax</th> </tr> </thead> <tbody> <tr><td>2025</td><td>2025-660003988</td><td>FEATHER UP INVESTMENTS LLC</td><td>17</td><td>88,632</td><td>0</td><td>8,186</td><td>757.00</td></tr> <tr><td>2024</td><td>2024-660003988</td><td>FEATHER UP INVESTMENTS LLC</td><td>17</td><td>88,881</td><td>0</td><td>7,797</td><td>721.00</td></tr> <tr><td>2023</td><td>2023-660003988</td><td>FEATHER UP INVESTMENTS LLC</td><td>17</td><td>74,803</td><td>0</td><td>7,425</td><td>680.00</td></tr> <tr><td>2022</td><td>2022-660003988</td><td>FEATHER UP INVESTMENTS LLC</td><td>17</td><td>64,289</td><td>0</td><td>7,072</td><td>655.00</td></tr> <tr><td>2021</td><td>2021-660003988</td><td>FEATHER UP INVESTMENTS LLC</td><td>17</td><td>62,949</td><td>0</td><td>6,924</td><td>611.00</td></tr> <tr><td>2020</td><td>2020-660003988</td><td>FEATHER UP INVESTMENTS LLC</td><td>17</td><td>56,834</td><td>1000</td><td>5,252</td><td>481.00</td></tr> <tr><td>2019</td><td>2019-660003988</td><td>HAIGHT, MELISSA A</td><td>17</td><td>55,909</td><td>1000</td><td>5,150</td><td>477.00</td></tr> <tr><td>2018</td><td>2018-660003988</td><td>HAIGHT, MELISSA A</td><td>17</td><td>58,718</td><td>1000</td><td>5,459</td><td>504.00</td></tr> <tr><td>2017</td><td>2017-660003988</td><td>HAIGHT, MELISSA A</td><td>17</td><td>58,349</td><td>1000</td><td>5,418</td><td>498.00</td></tr> <tr><td>2016</td><td>2016-660003988</td><td>HAIGHT, MELISSA A</td><td>17</td><td>42,642</td><td>0</td><td>4,691</td><td>440.00</td></tr> <tr><td>2015</td><td>2015-660003988</td><td>RALSTEN, JANA SUE</td><td>17</td><td>39,357</td><td>0</td><td>4,329</td><td>390.00</td></tr> <tr><td>2014</td><td>2014-660003988</td><td>RALSTEN, JANA SUE</td><td>17</td><td>39,587</td><td>0</td><td>4,355</td><td>404.00</td></tr> <tr><td>2013</td><td>2013-660003988</td><td>RALSTEN, JANA SUE</td><td>17</td><td>39,226</td><td>0</td><td>4,315</td><td>395.00</td></tr> </tbody> </table>										Tax Year	Statement Number	Billed Owner	Tax Area	Total Value	Exemptions	Taxable Value	Billed Tax	2025	2025-660003988	FEATHER UP INVESTMENTS LLC	17	88,632	0	8,186	757.00	2024	2024-660003988	FEATHER UP INVESTMENTS LLC	17	88,881	0	7,797	721.00	2023	2023-660003988	FEATHER UP INVESTMENTS LLC	17	74,803	0	7,425	680.00	2022	2022-660003988	FEATHER UP INVESTMENTS LLC	17	64,289	0	7,072	655.00	2021	2021-660003988	FEATHER UP INVESTMENTS LLC	17	62,949	0	6,924	611.00	2020	2020-660003988	FEATHER UP INVESTMENTS LLC	17	56,834	1000	5,252	481.00	2019	2019-660003988	HAIGHT, MELISSA A	17	55,909	1000	5,150	477.00	2018	2018-660003988	HAIGHT, MELISSA A	17	58,718	1000	5,459	504.00	2017	2017-660003988	HAIGHT, MELISSA A	17	58,349	1000	5,418	498.00	2016	2016-660003988	HAIGHT, MELISSA A	17	42,642	0	4,691	440.00	2015	2015-660003988	RALSTEN, JANA SUE	17	39,357	0	4,329	390.00	2014	2014-660003988	RALSTEN, JANA SUE	17	39,587	0	4,355	404.00	2013	2013-660003988	RALSTEN, JANA SUE	17	39,226	0	4,315	395.00
Tax Year	Statement Number	Billed Owner	Tax Area	Total Value	Exemptions	Taxable Value	Billed Tax																																																																																																																		
2025	2025-660003988	FEATHER UP INVESTMENTS LLC	17	88,632	0	8,186	757.00																																																																																																																		
2024	2024-660003988	FEATHER UP INVESTMENTS LLC	17	88,881	0	7,797	721.00																																																																																																																		
2023	2023-660003988	FEATHER UP INVESTMENTS LLC	17	74,803	0	7,425	680.00																																																																																																																		
2022	2022-660003988	FEATHER UP INVESTMENTS LLC	17	64,289	0	7,072	655.00																																																																																																																		
2021	2021-660003988	FEATHER UP INVESTMENTS LLC	17	62,949	0	6,924	611.00																																																																																																																		
2020	2020-660003988	FEATHER UP INVESTMENTS LLC	17	56,834	1000	5,252	481.00																																																																																																																		
2019	2019-660003988	HAIGHT, MELISSA A	17	55,909	1000	5,150	477.00																																																																																																																		
2018	2018-660003988	HAIGHT, MELISSA A	17	58,718	1000	5,459	504.00																																																																																																																		
2017	2017-660003988	HAIGHT, MELISSA A	17	58,349	1000	5,418	498.00																																																																																																																		
2016	2016-660003988	HAIGHT, MELISSA A	17	42,642	0	4,691	440.00																																																																																																																		
2015	2015-660003988	RALSTEN, JANA SUE	17	39,357	0	4,329	390.00																																																																																																																		
2014	2014-660003988	RALSTEN, JANA SUE	17	39,587	0	4,355	404.00																																																																																																																		
2013	2013-660003988	RALSTEN, JANA SUE	17	39,226	0	4,315	395.00																																																																																																																		



# Rogers

## Assessment Property Record Card for Tax Year 2026

Data provided by LISA DELOZIER County Assessor

Date 04/17/2026  
 Time 16:46:44  
 Page 2

Lot Data		Square-Foot - NBHD 1183 #1	
Lot Size			
Lot Count	1		
Units Buildable	12500		
Non-Ag Acres	0.2709		
Topography			
Street Access			
Utilities			
Amenities	LOT SIZE ADJUSTMENT	0	0
Method	Square-Foot		
Base Lot Value	11,801.00 x 4.47 = 52,701		
Factor Value			
Adjustments	1.0000		
Lot Value	52,701		



\\tsclient\T\LOGAN\LOGAN RESIDENTIAL VI\2023-4-28\IMG\_005! 4/28/2023

Residential Data	
Type	1 Single Family Residence
Condition	3 - Average
Quality	1.5 - Low
Architecture	
Style	100% One Story
Exterior Wall	100% Frame, Siding, Wood
Base/Total Area	702 / 702
Style	100% One Story
HVAC	100% Warmed & Cooled Air
Roof Cover	1 Composition Shingle
Area on Slab	0
Fixture/RghIn	11 /
Bed/F/H Bath	2 / 1.0 /
Basement Area	
Garage Type	
Remodel	
Year/Eff Age	1955 / 53

GRM Approach	
GRM Code	
Gross Rent	0.00
Indicated Value	

Multiple Regression			
MRA Code	1	Test	
Adusted R	0.8445		
Indicated Value	31,399	44.73	Per SqFt

Direct Comparables	
Selection Model	A Adam Test
Adjustment Model	1 2022 Residential
Comparables	
Indicated Value	3,610 Per SqFt

Cost Approach				Manual : 01/2025	
Base Cost	98.54	Total Misc Impr	+	980	
Roofing Adj	+ 4.55	Garage Cost	+		
Subfloor Adj	+ 2.77	Total RCN	=	94,374	
Heat/Cool Adj	+ 9.89	Depreciation ( 61%)	-	57,568	
Plumbing Adj	+ 17.29	Lump Sums	+	0	
Basement Adj	+ 0.00	RCNLD	=	36,806	
Adj Base Cost	= 133.04	Lot Value	+	52,701	
Total Area	x 702	Indicated Value	=	89,507	
Adjusted Cost	= 93,394	Value Per SqFt		127.50	

Value Reconciliation			
Selected Approach	Cost Approach		
Improvements	36,806		
Lot Value	52,701		
Indicated Value	89,507	127.50	Per SqFt
Agland Value			
Site Improvements			
Total Value	89,507	127.50	Total Value Per SqFt

Miscellaneous Improvements								
Code	Description	Sketch ID	Size	Year	Units	Unit Cost	Depr	Value
PRCH	SLAB PORCH - COVERED	10127	8x6		48	20.41		980



# Rogers

## Assessment Property Record Card for Tax Year 2026

Data provided by LISA DELOZIER County Assessor

Date 04/17/2026

Time 16:46:44

Page 3

Sketch Image

660003988

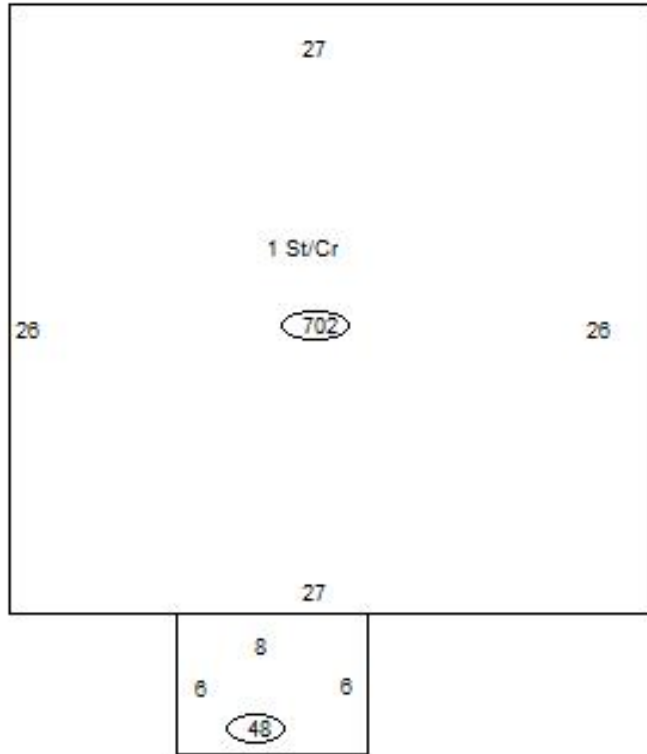

SLBC

### Sketch Vector Information

Sequence	Code	Type	Built Over	Scale	Section Label	Base Area	Multiplier	Total Area
1	R	1	Crawl	10	1 St/Cr	702	1.000	702
2	M	PRCH		10	SLBC	48	1.000	48
<b>Total Building Area</b>						702		702



# Rogers

## Assessment Property Record Card for Tax Year 2026

Data provided by LISA DELOZIER County Assessor

Date 04/17/2026  
Time 16:46:44  
Page 4

660003988

### Outbuildings/Site Improvements

Building Image	Code	Description	Dimensions	Floor	Roofing	Total Units
	STF	STG FAIR	0x0x0			
	Qual	2	Cond	Year	Eff Age	
<b>Valuation Summary</b>		<b>Modifier Total</b>		<b>RCN</b>	<b>Depr (0% Phys/ % Func)</b>	<b>RCNLD</b>
Base Cost (4.68 x )						