



Rogers

Assessment Property Record Card for Tax Year 2026

Data provided by LISA DELOZIER County Assessor

Date 04/17/2026
Time 07:51:23
Page 1

Assessment Data					Primary Image																																																																																																																				
Account 660004259 Parcel ID 000000-00-0-10515-004-0018 Cadastral ID 05-21-16-08100 Property Type REAL - Real Property Property Class URP VI Area 1 Tax Area 17 - CLAREMORE OT Name ID 256115 MALLGREN, WELDON JOHN & SARA VICTORIA REVOCABLE TRUST 2005 VALLEY VIEW CLAREMORE OK 74017-0000					 <p>\\tsclient\T\TOMMY DUNLAP\New folder (169)\IMG_0063.JPG 4/12/2023</p>																																																																																																																				
Parcel Location Situs 02005 VALLEY VIEW DR Subdivision WILL ROGERS HGTS II Lot/Block 0018 / 0004 Parcel Size 1 - Lots Sec/Twn/Rng 5 / 21 / 16 / 5 Neighborhood 1183 - R-V01-SW CLAREMORE School District S001 - CLAREMORE SCHOOLS																																																																																																																									
Legal Description Lat/Long: 36.33054950 -95.63117509 LOT 18 BLOCK 4 WILL ROGERS HGTS II					Building Permits <table border="1"> <thead> <tr> <th>Number</th> <th>Description</th> <th>Opened</th> <th>Closed</th> <th>Amount</th> </tr> </thead> <tbody> <tr> <td>3576</td> <td>R7 FOR NEW ADDN TO SFR</td> <td>10/2005</td> <td>12/2005</td> <td></td> </tr> </tbody> </table>					Number	Description	Opened	Closed	Amount	3576	R7 FOR NEW ADDN TO SFR	10/2005	12/2005																																																																																																							
Number	Description	Opened	Closed	Amount																																																																																																																					
3576	R7 FOR NEW ADDN TO SFR	10/2005	12/2005																																																																																																																						
Exemptions <table border="1"> <thead> <tr> <th>Code</th> <th>Type</th> <th>Active</th> <th>Maximum</th> <th>Exemption</th> </tr> </thead> <tbody> <tr> <td>H</td> <td>Homestead</td> <td>Yes</td> <td>1,000</td> <td>1,000</td> </tr> </tbody> </table>					Code	Type	Active	Maximum	Exemption	H	Homestead	Yes	1,000	1,000	Sale History <table border="1"> <thead> <tr> <th>Bk/Pg</th> <th>Grantor</th> <th>Date</th> <th>Price</th> <th>Code</th> </tr> </thead> <tbody> <tr> <td>913/811</td> <td>LANE, LARRY H & BARBARA D</td> <td>05/04/1993</td> <td>93,000</td> <td>Yes</td> </tr> </tbody> </table>					Bk/Pg	Grantor	Date	Price	Code	913/811	LANE, LARRY H & BARBARA D	05/04/1993	93,000	Yes																																																																																												
Code	Type	Active	Maximum	Exemption																																																																																																																					
H	Homestead	Yes	1,000	1,000																																																																																																																					
Bk/Pg	Grantor	Date	Price	Code																																																																																																																					
913/811	LANE, LARRY H & BARBARA D	05/04/1993	93,000	Yes																																																																																																																					
Parcel Valuation <table border="1"> <thead> <tr> <th>Source</th> <th>REAL</th> <th>Fair Cash</th> <th>Capped</th> <th>Asmnt Level</th> <th>Assessed</th> <th>Levy Rate</th> <th>92.430</th> <th>Current Tax</th> </tr> </thead> <tbody> <tr> <td>Remove Cap</td> <td>0</td> <td>Land Value 45,669</td> <td>24,287</td> <td>11%</td> <td>2,672</td> <td>Assessed</td> <td>20,878</td> <td>1,929.75</td> </tr> <tr> <td>Year Frozen</td> <td>0</td> <td>Improvements 183,000</td> <td>165,503</td> <td></td> <td>18,206</td> <td>Penalty</td> <td>0</td> <td></td> </tr> <tr> <td>Uncapped Value</td> <td>0</td> <td>Mobile Home 0</td> <td>0</td> <td></td> <td>0</td> <td>Exemption</td> <td>1,000</td> <td>-93.00</td> </tr> <tr> <td>TIF Project ID</td> <td>0</td> <td>Total Value 228,669</td> <td>189,790</td> <td></td> <td>20,878</td> <td>Total Taxable</td> <td>19,878</td> <td>1,837.00</td> </tr> </tbody> </table>										Source	REAL	Fair Cash	Capped	Asmnt Level	Assessed	Levy Rate	92.430	Current Tax	Remove Cap	0	Land Value 45,669	24,287	11%	2,672	Assessed	20,878	1,929.75	Year Frozen	0	Improvements 183,000	165,503		18,206	Penalty	0		Uncapped Value	0	Mobile Home 0	0		0	Exemption	1,000	-93.00	TIF Project ID	0	Total Value 228,669	189,790		20,878	Total Taxable	19,878	1,837.00																																																																			
Source	REAL	Fair Cash	Capped	Asmnt Level	Assessed	Levy Rate	92.430	Current Tax																																																																																																																	
Remove Cap	0	Land Value 45,669	24,287	11%	2,672	Assessed	20,878	1,929.75																																																																																																																	
Year Frozen	0	Improvements 183,000	165,503		18,206	Penalty	0																																																																																																																		
Uncapped Value	0	Mobile Home 0	0		0	Exemption	1,000	-93.00																																																																																																																	
TIF Project ID	0	Total Value 228,669	189,790		20,878	Total Taxable	19,878	1,837.00																																																																																																																	
Assessment History <table border="1"> <thead> <tr> <th>Tax Year</th> <th>Statement Number</th> <th>Billed Owner</th> <th>Tax Area</th> <th>Total Value</th> <th>Exemptions</th> <th>Taxable Value</th> <th>Billed Tax</th> </tr> </thead> <tbody> <tr><td>2025</td><td>2025-660004259</td><td>MALLGREN, WELDON JOHN &</td><td>17</td><td>223,200</td><td>1000</td><td>19,270</td><td>1,781.00</td></tr> <tr><td>2024</td><td>2024-660004259</td><td>MALLGREN, WELDON JOHN</td><td>17</td><td>228,106</td><td>1000</td><td>18,679</td><td>1,726.00</td></tr> <tr><td>2023</td><td>2023-660004259</td><td>MALLGREN, WELDON JOHN</td><td>17</td><td>209,329</td><td>1000</td><td>18,105</td><td>1,658.00</td></tr> <tr><td>2022</td><td>2022-660004259</td><td>MALLGREN, WELDON JOHN</td><td>17</td><td>191,825</td><td>1000</td><td>17,549</td><td>1,625.00</td></tr> <tr><td>2021</td><td>2021-660004259</td><td>MALLGREN, WELDON JOHN</td><td>17</td><td>194,827</td><td>1000</td><td>17,009</td><td>1,502.00</td></tr> <tr><td>2020</td><td>2020-660004259</td><td>MALLGREN, WELDON JOHN</td><td>17</td><td>196,165</td><td>1000</td><td>16,485</td><td>1,510.00</td></tr> <tr><td>2019</td><td>2019-660004259</td><td>MALLGREN, WELDON JOHN</td><td>17</td><td>183,508</td><td>1000</td><td>15,975</td><td>1,480.00</td></tr> <tr><td>2018</td><td>2018-660004259</td><td>MALLGREN, WELDON JOHN</td><td>17</td><td>191,965</td><td>1000</td><td>15,481</td><td>1,430.00</td></tr> <tr><td>2017</td><td>2017-660004259</td><td>MALLGREN, WELDON JOHN</td><td>17</td><td>190,120</td><td>1000</td><td>15,001</td><td>1,378.00</td></tr> <tr><td>2016</td><td>2016-660004259</td><td>MALLGREN, WELDON JOHN</td><td>17</td><td>185,285</td><td>1000</td><td>14,535</td><td>1,364.00</td></tr> <tr><td>2015</td><td>2015-660004259</td><td>MALLGREN, WELDON JOHN</td><td>17</td><td>179,223</td><td>1000</td><td>14,082</td><td>1,270.00</td></tr> <tr><td>2014</td><td>2014-660004259</td><td>MALLGREN, WELDON JOHN</td><td>17</td><td>184,181</td><td>1000</td><td>13,643</td><td>1,265.00</td></tr> <tr><td>2013</td><td>2013-660004259</td><td>MALLGREN, WELDON JOHN</td><td>17</td><td>173,547</td><td>1000</td><td>13,217</td><td>1,209.00</td></tr> </tbody> </table>										Tax Year	Statement Number	Billed Owner	Tax Area	Total Value	Exemptions	Taxable Value	Billed Tax	2025	2025-660004259	MALLGREN, WELDON JOHN &	17	223,200	1000	19,270	1,781.00	2024	2024-660004259	MALLGREN, WELDON JOHN	17	228,106	1000	18,679	1,726.00	2023	2023-660004259	MALLGREN, WELDON JOHN	17	209,329	1000	18,105	1,658.00	2022	2022-660004259	MALLGREN, WELDON JOHN	17	191,825	1000	17,549	1,625.00	2021	2021-660004259	MALLGREN, WELDON JOHN	17	194,827	1000	17,009	1,502.00	2020	2020-660004259	MALLGREN, WELDON JOHN	17	196,165	1000	16,485	1,510.00	2019	2019-660004259	MALLGREN, WELDON JOHN	17	183,508	1000	15,975	1,480.00	2018	2018-660004259	MALLGREN, WELDON JOHN	17	191,965	1000	15,481	1,430.00	2017	2017-660004259	MALLGREN, WELDON JOHN	17	190,120	1000	15,001	1,378.00	2016	2016-660004259	MALLGREN, WELDON JOHN	17	185,285	1000	14,535	1,364.00	2015	2015-660004259	MALLGREN, WELDON JOHN	17	179,223	1000	14,082	1,270.00	2014	2014-660004259	MALLGREN, WELDON JOHN	17	184,181	1000	13,643	1,265.00	2013	2013-660004259	MALLGREN, WELDON JOHN	17	173,547	1000	13,217	1,209.00
Tax Year	Statement Number	Billed Owner	Tax Area	Total Value	Exemptions	Taxable Value	Billed Tax																																																																																																																		
2025	2025-660004259	MALLGREN, WELDON JOHN &	17	223,200	1000	19,270	1,781.00																																																																																																																		
2024	2024-660004259	MALLGREN, WELDON JOHN	17	228,106	1000	18,679	1,726.00																																																																																																																		
2023	2023-660004259	MALLGREN, WELDON JOHN	17	209,329	1000	18,105	1,658.00																																																																																																																		
2022	2022-660004259	MALLGREN, WELDON JOHN	17	191,825	1000	17,549	1,625.00																																																																																																																		
2021	2021-660004259	MALLGREN, WELDON JOHN	17	194,827	1000	17,009	1,502.00																																																																																																																		
2020	2020-660004259	MALLGREN, WELDON JOHN	17	196,165	1000	16,485	1,510.00																																																																																																																		
2019	2019-660004259	MALLGREN, WELDON JOHN	17	183,508	1000	15,975	1,480.00																																																																																																																		
2018	2018-660004259	MALLGREN, WELDON JOHN	17	191,965	1000	15,481	1,430.00																																																																																																																		
2017	2017-660004259	MALLGREN, WELDON JOHN	17	190,120	1000	15,001	1,378.00																																																																																																																		
2016	2016-660004259	MALLGREN, WELDON JOHN	17	185,285	1000	14,535	1,364.00																																																																																																																		
2015	2015-660004259	MALLGREN, WELDON JOHN	17	179,223	1000	14,082	1,270.00																																																																																																																		
2014	2014-660004259	MALLGREN, WELDON JOHN	17	184,181	1000	13,643	1,265.00																																																																																																																		
2013	2013-660004259	MALLGREN, WELDON JOHN	17	173,547	1000	13,217	1,209.00																																																																																																																		



Rogers

Assessment Property Record Card for Tax Year 2026

Data provided by LISA DELOZIER County Assessor

Date 04/17/2026
Time 07:51:23
Page 2

Lot Data		Square-Foot - NBHD 1183 #1		Primary Image				
Lot Size								
Lot Count	1							
Units Buildable	10500							
Non-Ag Acres	0.2122							
Topography								
Street Access								
Utilities								
Amenities	LOT SIZE ADJUSTMENT	0						
		0						
Method	Square-Foot							
Base Lot Value	9,244.00 x 4.94 = 45,669			\\tsclient\T\TOMMY DUNLAP\New folder (169)\IMG_0063.JPG 4/12/2023				
Factor Value				GRM Approach				
Adjustments	1.0000			GRM Code				
Lot Value	45,669			Gross Rent 0.00				
Residential Data				Indicated Value				
Type	1 Single Family Residence			Multiple Regression				
Condition	3 - Average			MRA Code 1 Test				
Quality	3 - Average			Adusted R 0.8445				
Architecture	R3 Res Nbhd 3			Indicated Value 268,227 101.33 Per SqFt				
Style	100% 1 1/2 Story Finished			Direct Comparables				
Exterior Wall	100% Veneer, Masonry			Selection Model A Adam Test				
Base/Total Area	1,735 / 2,647			Adjustment Model 1 2022 Residential				
Style	100% 1 1/2 Story Finished			Comparables				
HVAC	100% Warmed & Cooled Air			Indicated Value 292,820 Per SqFt				
Roof Cover	1 Composition Shingle			Value Reconciliation				
Area on Slab	1,735			Selected Approach Cost Approach				
Fixture/RghIn	10 /			Improvements 170,500				
Bed/F/H Bath	4 / 2.5 /			Lot Value 45,669				
Basement Area				Indicated Value 216,169 81.67 Per SqFt				
Garage Type	483 Attached Garage - Unfinished 2 Stalls			Agland Value				
Remodel				Site Improvements 12,500				
Year/Eff Age	1970 / 42			Total Value 228,669 86.39 Total Value Per SqFt				
Cost Approach		Manual : 01/2025						
Base Cost	93.70	Total Misc Impr	+ 12,349					
Roofing Adj	+ 3.17	Garage Cost	+ 15,499					
Subfloor Adj	+ -1.51	Total RCN	= 327,885					
Heat/Cool Adj	+ 12.64	Depreciation (48%)	- 157,385					
Plumbing Adj	+ 5.35	Lump Sums	+ 0					
Basement Adj	+ 0.00	RCNLD	= 170,500					
Adj Base Cost	= 113.35	Lot Value	+ 45,669					
Total Area	x 2,647	Indicated Value	= 216,169					
Adjusted Cost	= 300,037	Value Per SqFt	81.67					
Miscellaneous Improvements								
Code	Description	Sketch ID	Size	Year	Units	Unit Cost	Depr	Value
FPR1	FIREPLACE - RESIDENTIAL 1 STORY	0		1	1	5,615.40		5,615
PRCH	SLAB PORCH - COVERED	10851	19x3		57	26.75		1,525
PRCH	SLAB PORCH - COVERED	144854	22x9		198	26.31		5,209



Rogers

Assessment Property Record Card for Tax Year 2026

Data provided by LISA DELOZIER County Assessor

Date 04/17/2026

Time 07:51:23

Page 3

Sketch Image

660004259

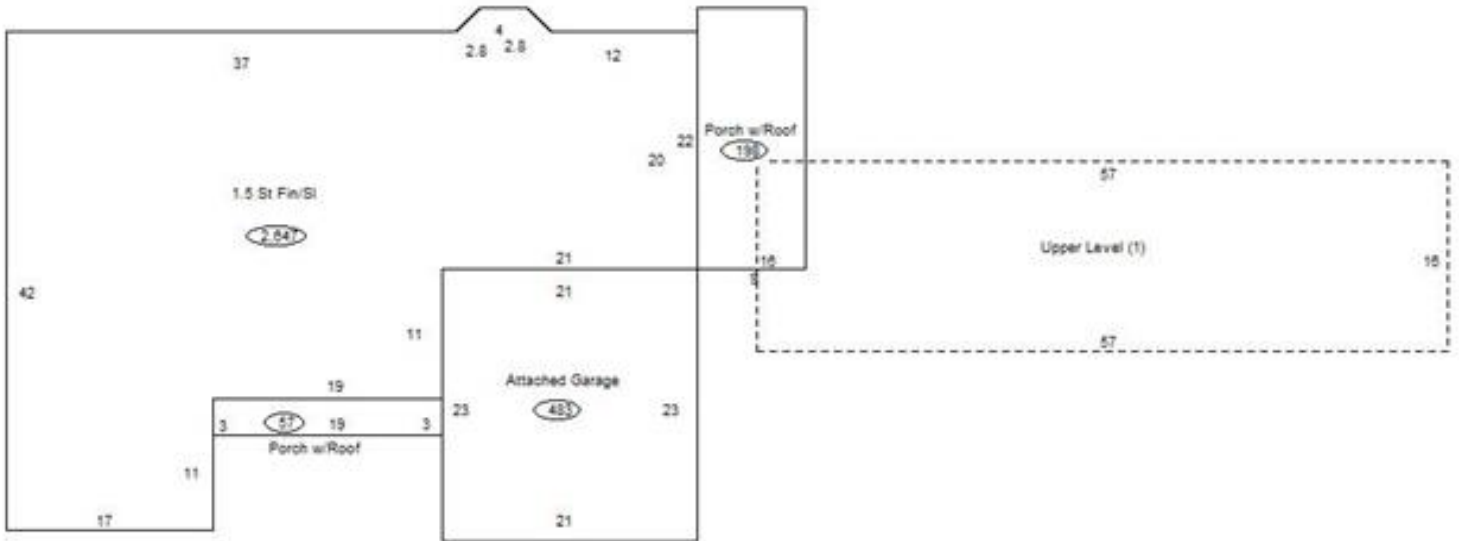

Sketch Vector Information

Sequence	Code	Type	Built Over	Scale	Section Label	Base Area	Multiplier	Total Area
1	R	5	Slab	13	1.5 St Fin/Sl	1,735	1.526	2,647
2	G	1		13	Attached Garage	483	1.000	483
3	M	PRCH		13	SLBC	57	1.000	57
4	U	^UL		13	Upper Level (1)	912	1.000	912
5	M	PRCH		13	SLBC	198	1.000	198
Total Building Area						1,735		2,647



Rogers

Assessment Property Record Card for Tax Year 2026

Data provided by LISA DELOZIER County Assessor

Date 04/17/2026
 Time 07:51:23
 Page 4

660004259

Outbuildings/Site Improvements

Building Image	Code	Description	Dimensions	Floor	Roofing	Total Units
	SV	SWIM VINYL				1
	Qual 3	Cond 3	Year	Eff Age		

Valuation Summary	Modifier Total	RCN	Depr (50% Phys/ % Func)	RCNLD
Base Cost (25,000.00 x 1) 25,000		25,000	12,500	12,500

	STF	STG FAIR	0x0x0			
	Qual 2	Cond	Year	Eff Age		

Valuation Summary	Modifier Total	RCN	Depr (0% Phys/ % Func)	RCNLD
Base Cost (4.68 x)				



	LT	LEAN-TO	0x0x0			
	Qual	Cond	Year	Eff Age		

Valuation Summary	Modifier Total	RCN	Depr (100% Phys/ % Func)	RCNLD
Base Cost (2.92 x)				

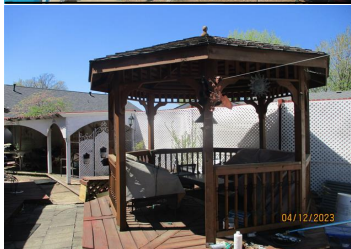

	GF	GAZEBO FAIR	0x0x0			
	Qual	Cond	Year	Eff Age		

Valuation Summary	Modifier Total	RCN	Depr (100% Phys/ % Func)	RCNLD
Base Cost (2,950.00 x)				