



# Rogers

## Assessment Property Record Card for Tax Year 2026

Data provided by LISA DELOZIER County Assessor

Date 04/18/2026  
Time 05:07:34  
Page 1

Assessment Data					Primary Image																																																																																																																				
<b>Account</b> 660004357 <b>Parcel ID</b> 000000-00-0-10525-003-0005 <b>Cadastral ID</b> 05-21-16-09080 <b>Property Type</b> REAL - Real Property <b>Property Class</b> URP VI Area 1 <b>Tax Area</b> 17 - CLAREMORE OT <b>Name ID</b> 348924 PLETCHER, ROBERT ALAN & SYBIL LEIGH PLETCHER  2601 HIGHWOOD DR CLAREMORE OK 74017-0000  <b>Parcel Location</b> <b>Situs</b> 01453 PARADISE PARK <b>Subdivision</b> WILL ROGERS HGTS IV <b>Lot/Block</b> 0005 / 0003 Parcel Size 1 - Lots <b>Sec/Twn/Rng</b> 5 / 21 / 16 / 5 <b>Neighborhood</b> 1183 - R-V01-SW CLAREMORE <b>School District</b> S001 - CLAREMORE SCHOOLS					<p>\\tsclient\T\TOMMY DUNLAP\New folder (175)\IMG_0063.JPG 4/18/2023</p>																																																																																																																				
<b>Legal Description</b> Lot/Long: 36.32473622 -95.62629308																																																																																																																									
<b>Building Permits</b>					<table border="1"> <thead> <tr> <th>Number</th> <th>Description</th> <th>Opened</th> <th>Closed</th> <th>Amount</th> </tr> </thead> <tbody> <tr> <td></td> <td></td> <td></td> <td></td> <td></td> </tr> </tbody> </table>					Number	Description	Opened	Closed	Amount																																																																																																											
Number	Description	Opened	Closed	Amount																																																																																																																					
<b>Exemptions</b>					<b>Sale History</b>																																																																																																																				
<table border="1"> <thead> <tr> <th>Code</th> <th>Type</th> <th>Active</th> <th>Maximum</th> <th>Exemption</th> </tr> </thead> <tbody> <tr> <td>H</td> <td>Homestead</td> <td>No</td> <td>1,000</td> <td></td> </tr> </tbody> </table>					Code	Type	Active	Maximum	Exemption	H	Homestead	No	1,000		<table border="1"> <thead> <tr> <th>Bk/Pg</th> <th>Grantor</th> <th>Date</th> <th>Price</th> <th>Code</th> </tr> </thead> <tbody> <tr> <td>/</td> <td>PLETCHER, C R</td> <td>12/03/2025</td> <td>0</td> <td>4</td> </tr> <tr> <td>2635/804</td> <td>PLETCHER, C R &amp;</td> <td>05/19/2017</td> <td>0</td> <td>4</td> </tr> <tr> <td>1093/509</td> <td>BROWN, TERRY</td> <td>12/23/1997</td> <td>86,500</td> <td>Yes</td> </tr> </tbody> </table>					Bk/Pg	Grantor	Date	Price	Code	/	PLETCHER, C R	12/03/2025	0	4	2635/804	PLETCHER, C R &	05/19/2017	0	4	1093/509	BROWN, TERRY	12/23/1997	86,500	Yes																																																																																		
Code	Type	Active	Maximum	Exemption																																																																																																																					
H	Homestead	No	1,000																																																																																																																						
Bk/Pg	Grantor	Date	Price	Code																																																																																																																					
/	PLETCHER, C R	12/03/2025	0	4																																																																																																																					
2635/804	PLETCHER, C R &	05/19/2017	0	4																																																																																																																					
1093/509	BROWN, TERRY	12/23/1997	86,500	Yes																																																																																																																					
<b>Parcel Valuation</b>																																																																																																																									
<table border="1"> <thead> <tr> <th>Source</th> <th>REAL</th> <th>Fair Cash</th> <th>Capped</th> <th>Asmnt Level</th> <th>Assessed</th> <th>Levy Rate</th> <th>92.430</th> <th>Current Tax</th> </tr> </thead> <tbody> <tr> <td>Remove Cap</td> <td>1999</td> <td>Land Value 48,925</td> <td>25,863</td> <td>11%</td> <td>2,845</td> <td>Assessed</td> <td>9,957</td> <td>920.33</td> </tr> <tr> <td>Year Frozen</td> <td>2005</td> <td>Improvements 126,499</td> <td>64,652</td> <td></td> <td>7,112</td> <td>Penalty</td> <td>0</td> <td></td> </tr> <tr> <td>Uncapped Value</td> <td>0</td> <td>Mobile Home 0</td> <td>0</td> <td></td> <td>0</td> <td>Exemption</td> <td>0</td> <td>0.00</td> </tr> <tr> <td>TIF Project ID</td> <td>0</td> <td>Total Value 175,424</td> <td>90,515</td> <td></td> <td>9,957</td> <td>Total Taxable</td> <td>9,957</td> <td>920.00</td> </tr> </tbody> </table>		Source	REAL	Fair Cash	Capped	Asmnt Level	Assessed	Levy Rate	92.430	Current Tax	Remove Cap	1999	Land Value 48,925	25,863	11%	2,845	Assessed	9,957	920.33	Year Frozen	2005	Improvements 126,499	64,652		7,112	Penalty	0		Uncapped Value	0	Mobile Home 0	0		0	Exemption	0	0.00	TIF Project ID	0	Total Value 175,424	90,515		9,957	Total Taxable	9,957	920.00																																																																											
Source	REAL	Fair Cash	Capped	Asmnt Level	Assessed	Levy Rate	92.430	Current Tax																																																																																																																	
Remove Cap	1999	Land Value 48,925	25,863	11%	2,845	Assessed	9,957	920.33																																																																																																																	
Year Frozen	2005	Improvements 126,499	64,652		7,112	Penalty	0																																																																																																																		
Uncapped Value	0	Mobile Home 0	0		0	Exemption	0	0.00																																																																																																																	
TIF Project ID	0	Total Value 175,424	90,515		9,957	Total Taxable	9,957	920.00																																																																																																																	
<b>Assessment History</b>																																																																																																																									
<table border="1"> <thead> <tr> <th>Tax Year</th> <th>Statement Number</th> <th>Billed Owner</th> <th>Tax Area</th> <th>Total Value</th> <th>Exemptions</th> <th>Taxable Value</th> <th>Billed Tax</th> </tr> </thead> <tbody> <tr><td>2025</td><td>2025-660004357</td><td>PLETCHER, C R</td><td>17</td><td>171,234</td><td>1000</td><td>8,482</td><td>784.00</td></tr> <tr><td>2024</td><td>2024-660004357</td><td>PLETCHER, C R</td><td>17</td><td>183,878</td><td>1000</td><td>8,482</td><td>784.00</td></tr> <tr><td>2023</td><td>2023-660004357</td><td>PLETCHER, C R</td><td>17</td><td>146,674</td><td>1000</td><td>8,483</td><td>777.00</td></tr> <tr><td>2022</td><td>2022-660004357</td><td>PLETCHER, C R</td><td>17</td><td>135,380</td><td>1000</td><td>8,483</td><td>785.00</td></tr> <tr><td>2021</td><td>2021-660004357</td><td>PLETCHER, C R</td><td>17</td><td>134,153</td><td>1000</td><td>8,482</td><td>749.00</td></tr> <tr><td>2020</td><td>2020-660004357</td><td>PLETCHER, C R</td><td>17</td><td>134,848</td><td>1000</td><td>8,483</td><td>777.00</td></tr> <tr><td>2019</td><td>2019-660004357</td><td>PLETCHER, C R</td><td>17</td><td>124,318</td><td>1000</td><td>8,483</td><td>786.00</td></tr> <tr><td>2018</td><td>2018-660004357</td><td>PLETCHER, C R</td><td>17</td><td>127,921</td><td>1000</td><td>8,482</td><td>784.00</td></tr> <tr><td>2017</td><td>2017-660004357</td><td>PLETCHER, C R</td><td>17</td><td>126,846</td><td>1000</td><td>8,483</td><td>779.00</td></tr> <tr><td>2016</td><td>2016-660004357</td><td>PLETCHER, C R &amp;</td><td>17</td><td>123,600</td><td>1000</td><td>8,483</td><td>796.00</td></tr> <tr><td>2015</td><td>2015-660004357</td><td>PLETCHER, C R &amp;</td><td>17</td><td>122,639</td><td>1000</td><td>8,483</td><td>765.00</td></tr> <tr><td>2014</td><td>2014-660004357</td><td>PLETCHER, C R &amp;</td><td>17</td><td>124,881</td><td>1000</td><td>8,483</td><td>787.00</td></tr> <tr><td>2013</td><td>2013-660004357</td><td>PLETCHER, C R &amp;</td><td>17</td><td>118,847</td><td>1000</td><td>8,482</td><td>776.00</td></tr> </tbody> </table>										Tax Year	Statement Number	Billed Owner	Tax Area	Total Value	Exemptions	Taxable Value	Billed Tax	2025	2025-660004357	PLETCHER, C R	17	171,234	1000	8,482	784.00	2024	2024-660004357	PLETCHER, C R	17	183,878	1000	8,482	784.00	2023	2023-660004357	PLETCHER, C R	17	146,674	1000	8,483	777.00	2022	2022-660004357	PLETCHER, C R	17	135,380	1000	8,483	785.00	2021	2021-660004357	PLETCHER, C R	17	134,153	1000	8,482	749.00	2020	2020-660004357	PLETCHER, C R	17	134,848	1000	8,483	777.00	2019	2019-660004357	PLETCHER, C R	17	124,318	1000	8,483	786.00	2018	2018-660004357	PLETCHER, C R	17	127,921	1000	8,482	784.00	2017	2017-660004357	PLETCHER, C R	17	126,846	1000	8,483	779.00	2016	2016-660004357	PLETCHER, C R &	17	123,600	1000	8,483	796.00	2015	2015-660004357	PLETCHER, C R &	17	122,639	1000	8,483	765.00	2014	2014-660004357	PLETCHER, C R &	17	124,881	1000	8,483	787.00	2013	2013-660004357	PLETCHER, C R &	17	118,847	1000	8,482	776.00
Tax Year	Statement Number	Billed Owner	Tax Area	Total Value	Exemptions	Taxable Value	Billed Tax																																																																																																																		
2025	2025-660004357	PLETCHER, C R	17	171,234	1000	8,482	784.00																																																																																																																		
2024	2024-660004357	PLETCHER, C R	17	183,878	1000	8,482	784.00																																																																																																																		
2023	2023-660004357	PLETCHER, C R	17	146,674	1000	8,483	777.00																																																																																																																		
2022	2022-660004357	PLETCHER, C R	17	135,380	1000	8,483	785.00																																																																																																																		
2021	2021-660004357	PLETCHER, C R	17	134,153	1000	8,482	749.00																																																																																																																		
2020	2020-660004357	PLETCHER, C R	17	134,848	1000	8,483	777.00																																																																																																																		
2019	2019-660004357	PLETCHER, C R	17	124,318	1000	8,483	786.00																																																																																																																		
2018	2018-660004357	PLETCHER, C R	17	127,921	1000	8,482	784.00																																																																																																																		
2017	2017-660004357	PLETCHER, C R	17	126,846	1000	8,483	779.00																																																																																																																		
2016	2016-660004357	PLETCHER, C R &	17	123,600	1000	8,483	796.00																																																																																																																		
2015	2015-660004357	PLETCHER, C R &	17	122,639	1000	8,483	765.00																																																																																																																		
2014	2014-660004357	PLETCHER, C R &	17	124,881	1000	8,483	787.00																																																																																																																		
2013	2013-660004357	PLETCHER, C R &	17	118,847	1000	8,482	776.00																																																																																																																		



# Rogers

## Assessment Property Record Card for Tax Year 2026

Data provided by LISA DELOZIER County Assessor

Date 04/18/2026  
 Time 05:07:34  
 Page 2

Lot Data		Square-Foot - NBHD 1183 #1	
Lot Size			
Lot Count	1		
Units Buildable	10500		
Non-Ag Acres	0.2394		
Topography			
Street Access			
Utilities			
Amenities	LOT SIZE ADJUSTMENT	0	0
Method	Square-Foot		
Base Lot Value	10,428.00 x 4.69 = 48,925		
Factor Value			
Adjustments	1.0000		
Lot Value	48,925		



\\tsclient\T\TOMMY DUNLAP\New folder (175)\IMG\_0063.JPG 4/18/2023

Residential Data	
Type	1 Single Family Residence
Condition	3 - Average
Quality	2.5 - Fair
Architecture	R3 Res Nbhd 3
Style	100% One Story
Exterior Wall	90% Veneer, Masonry 10% Frame, Siding, Wood
Base/Total Area	1,466 / 1,466
Style	100% One Story
HVAC	100% Warmed & Cooled Air
Roof Cover	1 Composition Shingle
Area on Slab	1,466
Fixture/RghIn	11 /
Bed/F/H Bath	3 / 2.0 /
Basement Area	
Garage Type	480 Attached Garage - Unfinished 2 Stalls
Remodel	
Year/Eff Age	1978 / 36

### GRM Approach

GRM Code	
Gross Rent	0.00
Indicated Value	

### Multiple Regression

MRA Code	1 Test
Adusted R	0.8445
Indicated Value	157,682 107.56 Per SqFt

### Direct Comparables

Selection Model	A Adam Test
Adjustment Model	1 2022 Residential
Comparables	6
Indicated Value	177,300 Per SqFt

### Value Reconciliation

Selected Approach	Cost Approach
Improvements	126,499
Lot Value	48,925
Indicated Value	175,424 119.66 Per SqFt
Agland Value	
Site Improvements	
Total Value	175,424 119.66 Total Value Per SqFt

### Cost Approach Manual : 01/2025

Base Cost	106.67	Total Misc Impr	+	24,509
Roofing Adj	+ 4.54	Garage Cost	+	13,282
Subfloor Adj	+ -1.17	Total RCN	=	229,998
Heat/Cool Adj	+ 11.47	Depreciation ( 45%)	-	103,499
Plumbing Adj	+ 9.60	Lump Sums	+	0
Basement Adj	+ 0.00	RCNLD	=	126,499
Adj Base Cost	= 131.11	Lot Value	+	48,925
Total Area	x 1,466	Indicated Value	=	175,424
Adjusted Cost	= 192,207	Value Per SqFt		119.66

### Miscellaneous Improvements

Code	Description	Sketch ID	Size	Year	Units	Unit Cost	Depr	Value
FPR1	FIREPLACE - RESIDENTIAL 1 STORY	0		1	1	5,095.98		5,096
PRCH	SLAB PORCH - COVERED	11302		74	74	24.04		1,779
EPSW	ENCLOSED PORCH - SOLID WALL	11303	24x12		288	61.23		17,634



# Rogers

## Assessment Property Record Card for Tax Year 2026

Data provided by LISA DELOZIER County Assessor

Date 04/18/2026  
 Time 05:07:34  
 Page 3

### Sketch Image

660004357

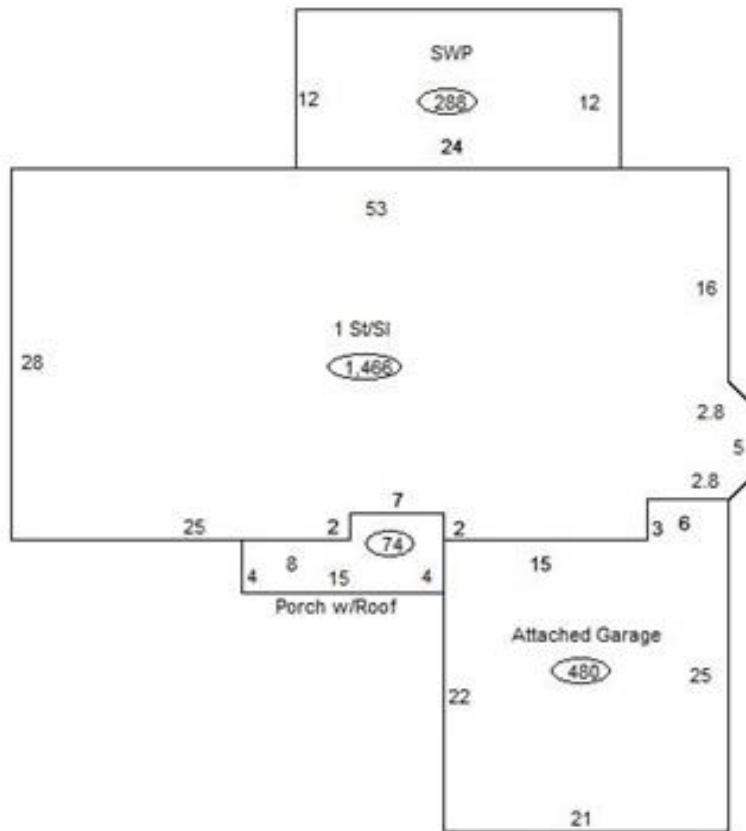

### Sketch Vector Information

Sequence	Code	Type	Built Over	Scale	Section Label	Base Area	Multiplier	Total Area
1	R	1	Slab	13	1 St/SI	1,466	1.000	1,466
2	G	1		13	Attached Garage	480	1.000	480
3	M	PRCH		13	SLBC	74	1.000	74
4	M	EPSW		13	EPSW	288	1.000	288
<b>Total Building Area</b>						1,466		1,466



# Rogers

## Assessment Property Record Card for Tax Year 2026

Data provided by LISA DELOZIER County Assessor

Date 04/18/2026  
Time 05:07:34  
Page 4

660004357

### Outbuildings/Site Improvements

Building Image	Code	Description	Dimensions	Floor	Roofing	Total Units
	STF	STG FAIR	0x0x0			
	Qual	2	Cond	Year	Eff Age	
<b>Valuation Summary</b>			<b>Modifier Total</b>	<b>RCN</b>	<b>Depr (0% Phys/ % Func)</b>	<b>RCNLD</b>
		Base Cost (4.68 x )				