



Rogers

Assessment Property Record Card for Tax Year 2026

Data provided by LISA DELOZIER County Assessor

Date 04/18/2026
Time 06:04:49
Page 1

Assessment Data					Primary Image																																																																																																											
Account 660004417 Parcel ID 21N16E-05-3-00000-000-0000 Cadastral ID 05-21-16-14510 Property Type REAL - Real Property Property Class UC VI Area 1 Tax Area 17 - CLAREMORE OT Name ID 270788 MERRIMAN, DAVID B & KRISTA L 10434 E 470 RD CLAREMORE OK 74017-0000 Parcel Location Situs 01490 BLUE Subdivision Lot/Block / Parcel Size .32 - Acres Sec/Twn/Rng 5 / 21 / 16 / 3 Neighborhood 90000 - COMMERCIAL School District S001 - CLAREMORE SCHOOLS																																																																																																																
Legal Description Lat/Long: 36.32212930 -95.62646697																																																																																																																
W 80' E 180' S 172.5' SW SE SW					Building Permits																																																																																																											
					<table border="1"> <thead> <tr> <th>Number</th> <th>Description</th> <th>Opened</th> <th>Closed</th> <th>Amount</th> </tr> </thead> <tbody> <tr> <td>3373</td> <td>R6 FOR REMODEL TO INTERIOR OF B</td> <td>10/2004</td> <td>01/2006</td> <td>22,000</td> </tr> </tbody> </table>	Number	Description	Opened	Closed	Amount	3373	R6 FOR REMODEL TO INTERIOR OF B	10/2004	01/2006	22,000																																																																																																	
Number	Description	Opened	Closed	Amount																																																																																																												
3373	R6 FOR REMODEL TO INTERIOR OF B	10/2004	01/2006	22,000																																																																																																												
Exemptions					Sale History																																																																																																											
<table border="1"> <thead> <tr> <th>Code</th> <th>Type</th> <th>Active</th> <th>Maximum</th> <th>Exemption</th> </tr> </thead> <tbody> <tr> <td></td> <td></td> <td></td> <td></td> <td></td> </tr> </tbody> </table>	Code	Type	Active	Maximum	Exemption						<table border="1"> <thead> <tr> <th>Bk/Pg</th> <th>Grantor</th> <th>Date</th> <th>Price</th> <th>Code</th> </tr> </thead> <tbody> <tr> <td>1623/721</td> <td>ORANGE POWER LLC</td> <td>09/29/2004</td> <td>164,000</td> <td>YES</td> </tr> <tr> <td>1587/378</td> <td>ROGERS, CLAYTON,</td> <td>05/07/2004</td> <td>0</td> <td>16</td> </tr> <tr> <td>788/393</td> <td></td> <td></td> <td>27,000</td> <td>No</td> </tr> </tbody> </table>				Bk/Pg	Grantor	Date	Price	Code	1623/721	ORANGE POWER LLC	09/29/2004	164,000	YES	1587/378	ROGERS, CLAYTON,	05/07/2004	0	16	788/393			27,000	No																																																																														
Code	Type	Active	Maximum	Exemption																																																																																																												
Bk/Pg	Grantor	Date	Price	Code																																																																																																												
1623/721	ORANGE POWER LLC	09/29/2004	164,000	YES																																																																																																												
1587/378	ROGERS, CLAYTON,	05/07/2004	0	16																																																																																																												
788/393			27,000	No																																																																																																												
Parcel Valuation																																																																																																																
<table border="1"> <thead> <tr> <th>Source</th> <th>REAL</th> <th>Fair Cash</th> <th>Capped</th> <th>Asmnt Level</th> <th>Assessed</th> <th>Levy Rate</th> <th>92.430</th> <th>Current Tax</th> </tr> </thead> <tbody> <tr> <td>Remove Cap</td> <td>2005</td> <td>Land Value 86,000</td> <td>86,000</td> <td>11%</td> <td>9,460</td> <td>Assessed</td> <td>29,566</td> <td>2,732.79</td> </tr> <tr> <td>Year Frozen</td> <td>0</td> <td>Improvements 251,287</td> <td>182,787</td> <td></td> <td>20,106</td> <td>Penalty</td> <td>0</td> <td></td> </tr> <tr> <td>Uncapped Value</td> <td>0</td> <td>Mobile Home 0</td> <td>0</td> <td></td> <td>0</td> <td>Exemption</td> <td>0</td> <td>0.00</td> </tr> <tr> <td>TIF Project ID</td> <td>0</td> <td>Total Value 337,287</td> <td>268,787</td> <td></td> <td>29,566</td> <td>Total Taxable</td> <td>29,566</td> <td>2,733.00</td> </tr> </tbody> </table>	Source	REAL	Fair Cash	Capped	Asmnt Level	Assessed	Levy Rate	92.430	Current Tax	Remove Cap	2005	Land Value 86,000	86,000	11%	9,460	Assessed	29,566	2,732.79	Year Frozen	0	Improvements 251,287	182,787		20,106	Penalty	0		Uncapped Value	0	Mobile Home 0	0		0	Exemption	0	0.00	TIF Project ID	0	Total Value 337,287	268,787		29,566	Total Taxable	29,566	2,733.00																																																																			
Source	REAL	Fair Cash	Capped	Asmnt Level	Assessed	Levy Rate	92.430	Current Tax																																																																																																								
Remove Cap	2005	Land Value 86,000	86,000	11%	9,460	Assessed	29,566	2,732.79																																																																																																								
Year Frozen	0	Improvements 251,287	182,787		20,106	Penalty	0																																																																																																									
Uncapped Value	0	Mobile Home 0	0		0	Exemption	0	0.00																																																																																																								
TIF Project ID	0	Total Value 337,287	268,787		29,566	Total Taxable	29,566	2,733.00																																																																																																								
Assessment History																																																																																																																
<table border="1"> <thead> <tr> <th>Tax Year</th> <th>Statement Number</th> <th>Billed Owner</th> <th>Tax Area</th> <th>Total Value</th> <th>Exemptions</th> <th>Taxable Value</th> <th>Billed Tax</th> </tr> </thead> <tbody> <tr><td>2025</td><td>2025-660004417</td><td>MERRIMAN, DAVID B & KRISTA L</td><td>17</td><td>333,319</td><td>0</td><td>28,158</td><td>2,603.00</td></tr> <tr><td>2024</td><td>2024-660004417</td><td>MERRIMAN, DAVID B & KRISTA L</td><td>17</td><td>243,799</td><td>0</td><td>26,817</td><td>2,478.00</td></tr> <tr><td>2023</td><td>2023-660004417</td><td>MERRIMAN, DAVID B & KRISTA L</td><td>17</td><td>288,155</td><td>0</td><td>27,827</td><td>2,549.00</td></tr> <tr><td>2022</td><td>2022-660004417</td><td>MERRIMAN, DAVID B & KRISTA L</td><td>17</td><td>288,460</td><td>0</td><td>26,502</td><td>2,453.00</td></tr> <tr><td>2021</td><td>2021-660004417</td><td>MERRIMAN, DAVID B & KRISTA L</td><td>17</td><td>262,356</td><td>0</td><td>25,240</td><td>2,229.00</td></tr> <tr><td>2020</td><td>2020-660004417</td><td>MERRIMAN, DAVID B & KRISTA L</td><td>17</td><td>262,356</td><td>0</td><td>24,039</td><td>2,201.00</td></tr> <tr><td>2019</td><td>2019-660004417</td><td>MERRIMAN, DAVID B & KRISTA L</td><td>17</td><td>262,356</td><td>0</td><td>22,894</td><td>2,120.00</td></tr> <tr><td>2018</td><td>2018-660004417</td><td>MERRIMAN, DAVID B & KRISTA L</td><td>17</td><td>248,257</td><td>0</td><td>21,804</td><td>2,015.00</td></tr> <tr><td>2017</td><td>2017-660004417</td><td>MERRIMAN, DAVID B & KRISTA L</td><td>17</td><td>248,257</td><td>0</td><td>20,766</td><td>1,907.00</td></tr> <tr><td>2016</td><td>2016-660004417</td><td>MERRIMAN, DAVID B & KRISTA L</td><td>17</td><td>179,790</td><td>0</td><td>19,777</td><td>1,856.00</td></tr> <tr><td>2015</td><td>2015-660004417</td><td>MERRIMAN, DAVID B & KRISTA L</td><td>17</td><td>179,790</td><td>0</td><td>19,777</td><td>1,784.00</td></tr> <tr><td>2014</td><td>2014-660004417</td><td>MERRIMAN, DAVID B & KRISTA L</td><td>17</td><td>179,790</td><td>0</td><td>19,777</td><td>1,834.00</td></tr> <tr><td>2013</td><td>2013-660004417</td><td>MERRIMAN, DAVID B & KRISTA L</td><td>17</td><td>179,790</td><td>0</td><td>19,777</td><td>1,810.00</td></tr> </tbody> </table>	Tax Year	Statement Number	Billed Owner	Tax Area	Total Value	Exemptions	Taxable Value	Billed Tax	2025	2025-660004417	MERRIMAN, DAVID B & KRISTA L	17	333,319	0	28,158	2,603.00	2024	2024-660004417	MERRIMAN, DAVID B & KRISTA L	17	243,799	0	26,817	2,478.00	2023	2023-660004417	MERRIMAN, DAVID B & KRISTA L	17	288,155	0	27,827	2,549.00	2022	2022-660004417	MERRIMAN, DAVID B & KRISTA L	17	288,460	0	26,502	2,453.00	2021	2021-660004417	MERRIMAN, DAVID B & KRISTA L	17	262,356	0	25,240	2,229.00	2020	2020-660004417	MERRIMAN, DAVID B & KRISTA L	17	262,356	0	24,039	2,201.00	2019	2019-660004417	MERRIMAN, DAVID B & KRISTA L	17	262,356	0	22,894	2,120.00	2018	2018-660004417	MERRIMAN, DAVID B & KRISTA L	17	248,257	0	21,804	2,015.00	2017	2017-660004417	MERRIMAN, DAVID B & KRISTA L	17	248,257	0	20,766	1,907.00	2016	2016-660004417	MERRIMAN, DAVID B & KRISTA L	17	179,790	0	19,777	1,856.00	2015	2015-660004417	MERRIMAN, DAVID B & KRISTA L	17	179,790	0	19,777	1,784.00	2014	2014-660004417	MERRIMAN, DAVID B & KRISTA L	17	179,790	0	19,777	1,834.00	2013	2013-660004417	MERRIMAN, DAVID B & KRISTA L	17	179,790	0	19,777	1,810.00
Tax Year	Statement Number	Billed Owner	Tax Area	Total Value	Exemptions	Taxable Value	Billed Tax																																																																																																									
2025	2025-660004417	MERRIMAN, DAVID B & KRISTA L	17	333,319	0	28,158	2,603.00																																																																																																									
2024	2024-660004417	MERRIMAN, DAVID B & KRISTA L	17	243,799	0	26,817	2,478.00																																																																																																									
2023	2023-660004417	MERRIMAN, DAVID B & KRISTA L	17	288,155	0	27,827	2,549.00																																																																																																									
2022	2022-660004417	MERRIMAN, DAVID B & KRISTA L	17	288,460	0	26,502	2,453.00																																																																																																									
2021	2021-660004417	MERRIMAN, DAVID B & KRISTA L	17	262,356	0	25,240	2,229.00																																																																																																									
2020	2020-660004417	MERRIMAN, DAVID B & KRISTA L	17	262,356	0	24,039	2,201.00																																																																																																									
2019	2019-660004417	MERRIMAN, DAVID B & KRISTA L	17	262,356	0	22,894	2,120.00																																																																																																									
2018	2018-660004417	MERRIMAN, DAVID B & KRISTA L	17	248,257	0	21,804	2,015.00																																																																																																									
2017	2017-660004417	MERRIMAN, DAVID B & KRISTA L	17	248,257	0	20,766	1,907.00																																																																																																									
2016	2016-660004417	MERRIMAN, DAVID B & KRISTA L	17	179,790	0	19,777	1,856.00																																																																																																									
2015	2015-660004417	MERRIMAN, DAVID B & KRISTA L	17	179,790	0	19,777	1,784.00																																																																																																									
2014	2014-660004417	MERRIMAN, DAVID B & KRISTA L	17	179,790	0	19,777	1,834.00																																																																																																									
2013	2013-660004417	MERRIMAN, DAVID B & KRISTA L	17	179,790	0	19,777	1,810.00																																																																																																									



Rogers

Assessment Property Record Card for Tax Year 2026

Data provided by LISA DELOZIER County Assessor

Date 04/18/2026
 Time 06:04:49
 Page 2

Lot Data	Primary Image																																						
<table border="0"> <tr><td>Lot Size</td><td>0 x 0</td></tr> <tr><td>Lot Count</td><td>0</td></tr> <tr><td>Units Buildable</td><td>86000</td></tr> <tr><td>Non-Ag Acres</td><td>0</td></tr> <tr><td>Topography</td><td></td></tr> <tr><td>Street Access</td><td></td></tr> <tr><td>Utilities</td><td></td></tr> <tr><td>Amenities</td><td>0</td></tr> <tr><td></td><td>0</td></tr> <tr><td>Value Model</td><td>1482 (UNITS BUILDABLE)</td></tr> <tr><td>Value Method</td><td>Units-Buildable</td></tr> <tr><td>Base Lot Value</td><td>86,000.00 x 1.00 = 86,000</td></tr> <tr><td>Factor Value</td><td>0</td></tr> <tr><td>Adjustments</td><td></td></tr> <tr><td>Lot Value</td><td>86,000</td></tr> </table>	Lot Size	0 x 0	Lot Count	0	Units Buildable	86000	Non-Ag Acres	0	Topography		Street Access		Utilities		Amenities	0		0	Value Model	1482 (UNITS BUILDABLE)	Value Method	Units-Buildable	Base Lot Value	86,000.00 x 1.00 = 86,000	Factor Value	0	Adjustments		Lot Value	86,000									
Lot Size	0 x 0																																						
Lot Count	0																																						
Units Buildable	86000																																						
Non-Ag Acres	0																																						
Topography																																							
Street Access																																							
Utilities																																							
Amenities	0																																						
	0																																						
Value Model	1482 (UNITS BUILDABLE)																																						
Value Method	Units-Buildable																																						
Base Lot Value	86,000.00 x 1.00 = 86,000																																						
Factor Value	0																																						
Adjustments																																							
Lot Value	86,000																																						
Cost Approach	Image Information																																						
<table border="0"> <tr><td>Manual Date</td><td>01/2025</td></tr> <tr><td>Total Building Area</td><td>1,380</td></tr> <tr><td>Total Base Value</td><td>278,774</td></tr> <tr><td>Modifier Value</td><td></td></tr> <tr><td>Misc Improvements</td><td></td></tr> <tr><td>Replacement Cost New</td><td>278,774</td></tr> <tr><td>Phys/Func Depreciation Loss</td><td>()</td></tr> <tr><td>RCN Less Phys/Func</td><td>239,746</td></tr> <tr><td>Economic Depreciation</td><td></td></tr> <tr><td>RCNLD (All Sources)</td><td>239,746</td></tr> <tr><td>Depreciated Improvements</td><td>8,864</td></tr> <tr><td>Outbuilding Value</td><td>2,677</td></tr> <tr><td>Total Improvement Value</td><td>251,287</td></tr> <tr><td>Land Value</td><td>86,000</td></tr> <tr><td>Cost Approach Value</td><td>337,287 244.41/SqFt</td></tr> </table>	Manual Date	01/2025	Total Building Area	1,380	Total Base Value	278,774	Modifier Value		Misc Improvements		Replacement Cost New	278,774	Phys/Func Depreciation Loss	()	RCN Less Phys/Func	239,746	Economic Depreciation		RCNLD (All Sources)	239,746	Depreciated Improvements	8,864	Outbuilding Value	2,677	Total Improvement Value	251,287	Land Value	86,000	Cost Approach Value	337,287 244.41/SqFt	<table border="0"> <tr><td>Image ID</td><td>1024682</td></tr> <tr><td>Image Date</td><td>5/23/2023</td></tr> <tr><td>Name</td><td>IMG_0027.JPG</td></tr> <tr><td>Description</td><td>REVAL 2024</td></tr> </table>	Image ID	1024682	Image Date	5/23/2023	Name	IMG_0027.JPG	Description	REVAL 2024
Manual Date	01/2025																																						
Total Building Area	1,380																																						
Total Base Value	278,774																																						
Modifier Value																																							
Misc Improvements																																							
Replacement Cost New	278,774																																						
Phys/Func Depreciation Loss	()																																						
RCN Less Phys/Func	239,746																																						
Economic Depreciation																																							
RCNLD (All Sources)	239,746																																						
Depreciated Improvements	8,864																																						
Outbuilding Value	2,677																																						
Total Improvement Value	251,287																																						
Land Value	86,000																																						
Cost Approach Value	337,287 244.41/SqFt																																						
Image ID	1024682																																						
Image Date	5/23/2023																																						
Name	IMG_0027.JPG																																						
Description	REVAL 2024																																						
Income Approach	Value Reconciliation																																						
<table border="0"> <tr><td>Potential Gross Income (PGI)</td><td></td></tr> <tr><td>Vacancy & Collection Loss</td><td></td></tr> <tr><td>Miscellaneous Income</td><td></td></tr> <tr><td>Effective Gross Income (EGI)</td><td></td></tr> <tr><td>Total Expenses</td><td></td></tr> <tr><td>Net Operating Income (NOI)</td><td></td></tr> <tr><td>Income Capitalization Rate</td><td></td></tr> <tr><td>Indicated Value</td><td>0.00</td></tr> </table>	Potential Gross Income (PGI)		Vacancy & Collection Loss		Miscellaneous Income		Effective Gross Income (EGI)		Total Expenses		Net Operating Income (NOI)		Income Capitalization Rate		Indicated Value	0.00	<table border="0"> <tr><td>Selected Valuation Method</td><td>Cost Approach</td></tr> <tr><td>Total Improvement Value</td><td>2,677</td></tr> <tr><td>Land Value</td><td>86,000</td></tr> <tr><td>Total Appraised Value</td><td>337,287 244.41/SqFt</td></tr> </table>	Selected Valuation Method	Cost Approach	Total Improvement Value	2,677	Land Value	86,000	Total Appraised Value	337,287 244.41/SqFt														
Potential Gross Income (PGI)																																							
Vacancy & Collection Loss																																							
Miscellaneous Income																																							
Effective Gross Income (EGI)																																							
Total Expenses																																							
Net Operating Income (NOI)																																							
Income Capitalization Rate																																							
Indicated Value	0.00																																						
Selected Valuation Method	Cost Approach																																						
Total Improvement Value	2,677																																						
Land Value	86,000																																						
Total Appraised Value	337,287 244.41/SqFt																																						



Rogers

Assessment Property Record Card for Tax Year 2026

Data provided by LISA DELOZIER County Assessor

Date 04/18/2026

Time 06:04:49

Page 3

Sketch Image

660004417

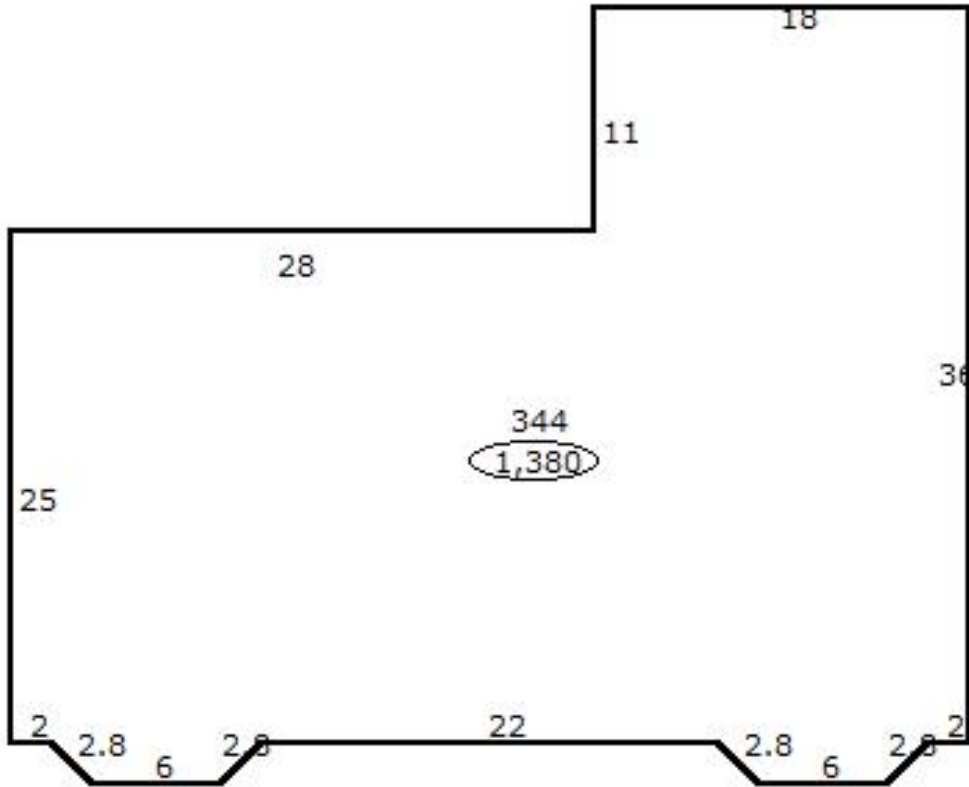

Sketch Vector Information

Sequence	Code	Type	Built Over	Scale	Section Label	Base Area	Multiplier	Total Area
1	C	344		13	344	1,380	1.000	1,380
Total Building Area						1,380		1,380



Rogers

Assessment Property Record Card for Tax Year 2026

Data provided by LISA DELOZIER County Assessor

Date 04/18/2026
Time 06:04:49
Page 4

Account 660004417
Parcel ID 21N16E-05-3-00000-000-0000
Cadastral ID 05-21-16-14510

Tax Area Code 17
Property Class UC
Owners Name MERRIMAN, DAVID B & KRISTA L

Building Data

Building ID 1270
Building Sequence 1
Occupancy 1 344 Office Building 100%
Occupancy 2
Occupancy 3
Total Floor Area 1,380
Average Perimeter 167
Number Of Storys 1.00
Average Wall Ht 8.00
Year Built 1991
Effective Age 18
Construction Class 2 - Heavier Wood or Steel Stud Frame
Quality 4 - Good
Condition 3 - Average
Exterior Wall 95 - Stud Vinyl Siding
Heating/Cooling 7 - Package Unit
Roof Type
Roof Cover
Basement Area
Basement Levels
Basement Finish
Finish Code - 1
Finish Area - 1
Finish Code - 2
Finish Area - 2

Building Image



Image Information

Image Name IMG_0027.JPG
Image Date 5/23/2023
Image Name IMG_0027.JPG
Description REVAL 2024

Cost Calculations

Appraisal Zone 1
Zone Description
Base Cost 127.55
Wall Cost 49.38
HVAC Cost 25.08
Basement Cost 0.00
Total Base Cost 202.01
Total Area 1,380
Base RCN 278,774
Misc Impr Value

Manual Date 01/2025
Base Year 2026
Modifier Value
Total Replacement Cost 278,774
Physical Depreciation 14%
Functional Depreciation
Total Depreciation 14% (39,028)
Total RCNLD 239,746
Lump Sums 8,864
Total Building Value 248,610 \$ 180.15 Per SqFt

Miscellaneous Improvements

Code	Description	Year	Size	Units	Unit Cost	Depr	Value
PACN	PAVING - CONCRETE	1991	8000	8,000	5.54	80%	8,864
Total Misc Improvement							8,864



Rogers

Assessment Property Record Card for Tax Year 2026

Data provided by LISA DELOZIER County Assessor

Date 04/18/2026

Time 06:04:49

Page 5

660004417

Outbuildings/Site Improvements

Building Image	Code	Description	Dimensions	Floor	Roofing	Total Units
	FLV	SLAB PORCH COVERED	28x6x0			3,570
	Qual	Cond	Year	Eff Age		

Valuation Summary	Modifier Total	RCN	Depr (% Phys/ % Func)	RCNLD
Base Cost (1.00 x 3,570)		3,570	893	2,677
Total Site Improvement Value				2,677