



Rogers

Assessment Property Record Card for Tax Year 2026

Data provided by LISA DELOZIER County Assessor

Date 04/17/2026
 Time 08:37:49
 Page 1

Assessment Data					Primary Image																																																																																																															
Account 660004439 Parcel ID 000000-00-0-00525-001-0001 Cadastral ID 05-21-17-01750 Property Type REAL - Real Property Property Class RRP VI Area 3 Tax Area 93 - JUSTUS/TRI-DISTRICT FIRE Name ID 327902 BECK, IAN K 17295 E 480 RD CLAREMORE OK 74019-0000 Parcel Location Situs 17295 E 480 RD Subdivision MOUNTAIN MEADOWS Lot/Block 0001 / 0001 Parcel Size 1 - Lots Sec/Twn/Rng 5 / 21 / 17 / 5 Neighborhood 1070 - R-V03-SE JUSTUS-SEQUOYAH School District S009 - JUSTUS-TIAWAH SCHOOLS					<p>660004439_006.JPG 8/11/2025</p>																																																																																																															
Legal Description Lot/Long: 36.32237334 -95.52014316 LOT 1 BLOCK 1 MOUNTAIN MEADOWS																																																																																																																				
Exemptions <table border="1"> <thead> <tr> <th>Code</th> <th>Type</th> <th>Active</th> <th>Maximum</th> <th>Exemption</th> </tr> </thead> <tbody> <tr> <td>HV</td> <td>Veteran</td> <td>No</td> <td>999,999</td> <td></td> </tr> </tbody> </table>					Code	Type	Active	Maximum	Exemption	HV	Veteran	No	999,999		Building Permits <table border="1"> <thead> <tr> <th>Number</th> <th>Description</th> <th>Opened</th> <th>Closed</th> <th>Amount</th> </tr> </thead> <tbody> <tr> <td></td> <td></td> <td></td> <td></td> <td></td> </tr> </tbody> </table>					Number	Description	Opened	Closed	Amount																																																																																												
Code	Type	Active	Maximum	Exemption																																																																																																																
HV	Veteran	No	999,999																																																																																																																	
Number	Description	Opened	Closed	Amount																																																																																																																
Parcel Valuation <table border="1"> <thead> <tr> <th>Source</th> <th>REAL</th> <th>Fair Cash</th> <th>Capped</th> <th>Asmnt Level</th> <th>Assessed</th> <th>Levy Rate</th> <th>93.050</th> <th>Current Tax</th> </tr> </thead> <tbody> <tr> <td>Remove Cap</td> <td>2020</td> <td>Land Value 92,695</td> <td>53,418</td> <td>11%</td> <td>5,876</td> <td>Assessed</td> <td>18,273</td> <td>1,700.30</td> </tr> <tr> <td>Year Frozen</td> <td>0</td> <td>Improvements 112,702</td> <td>112,702</td> <td></td> <td>12,397</td> <td>Penalty</td> <td>0</td> <td></td> </tr> <tr> <td>Uncapped Value</td> <td>0</td> <td>Mobile Home 0</td> <td>0</td> <td></td> <td>0</td> <td>Exemption</td> <td>0</td> <td>0.00</td> </tr> <tr> <td>TIF Project ID</td> <td>0</td> <td>Total Value 205,397</td> <td>166,120</td> <td></td> <td>18,273</td> <td>Total Taxable</td> <td>18,273</td> <td>1,700.00</td> </tr> </tbody> </table>					Source	REAL	Fair Cash	Capped	Asmnt Level	Assessed	Levy Rate	93.050	Current Tax	Remove Cap	2020	Land Value 92,695	53,418	11%	5,876	Assessed	18,273	1,700.30	Year Frozen	0	Improvements 112,702	112,702		12,397	Penalty	0		Uncapped Value	0	Mobile Home 0	0		0	Exemption	0	0.00	TIF Project ID	0	Total Value 205,397	166,120		18,273	Total Taxable	18,273	1,700.00	Sale History <table border="1"> <thead> <tr> <th>Bk/Pg</th> <th>Grantor</th> <th>Date</th> <th>Price</th> <th>Code</th> </tr> </thead> <tbody> <tr> <td>/ 759/764</td> <td>POPE, BOBBY LEE &</td> <td>04/15/2019</td> <td>110,000</td> <td>19 No</td> </tr> </tbody> </table>					Bk/Pg	Grantor	Date	Price	Code	/ 759/764	POPE, BOBBY LEE &	04/15/2019	110,000	19 No																																																				
Source	REAL	Fair Cash	Capped	Asmnt Level	Assessed	Levy Rate	93.050	Current Tax																																																																																																												
Remove Cap	2020	Land Value 92,695	53,418	11%	5,876	Assessed	18,273	1,700.30																																																																																																												
Year Frozen	0	Improvements 112,702	112,702		12,397	Penalty	0																																																																																																													
Uncapped Value	0	Mobile Home 0	0		0	Exemption	0	0.00																																																																																																												
TIF Project ID	0	Total Value 205,397	166,120		18,273	Total Taxable	18,273	1,700.00																																																																																																												
Bk/Pg	Grantor	Date	Price	Code																																																																																																																
/ 759/764	POPE, BOBBY LEE &	04/15/2019	110,000	19 No																																																																																																																
Assessment History <table border="1"> <thead> <tr> <th>Tax Year</th> <th>Statement Number</th> <th>Billed Owner</th> <th>Tax Area</th> <th>Total Value</th> <th>Exemptions</th> <th>Taxable Value</th> <th>Billed Tax</th> </tr> </thead> <tbody> <tr><td>2025</td><td>2025-660004439</td><td>BECK, IAN K</td><td>93</td><td>217,515</td><td>0</td><td>17,403</td><td>1,619.00</td></tr> <tr><td>2024</td><td>2024-660004439</td><td>BECK, IAN K</td><td>93</td><td>235,992</td><td>0</td><td>16,574</td><td>1,648.00</td></tr> <tr><td>2023</td><td>2023-660004439</td><td>BECK, IAN K</td><td>93</td><td>143,502</td><td>0</td><td>15,785</td><td>1,567.00</td></tr> <tr><td>2022</td><td>2022-660004439</td><td>BECK, IAN K</td><td>93</td><td>139,781</td><td>0</td><td>15,376</td><td>1,525.00</td></tr> <tr><td>2021</td><td>2021-660004439</td><td>BECK, IAN K</td><td>93</td><td>151,172</td><td>0</td><td>16,629</td><td>1,677.00</td></tr> <tr><td>2020</td><td>2020-660004439</td><td>BECK, IAN K</td><td>93</td><td>151,618</td><td>0</td><td>16,678</td><td>1,629.00</td></tr> <tr><td>2019</td><td>2019-660004439</td><td>BECK, IAN K</td><td>93</td><td>144,629</td><td>0</td><td>10,347</td><td>1,031.00</td></tr> <tr><td>2018</td><td>2018-660004439</td><td>POPE, BOBBY LEE &</td><td>93</td><td>149,608</td><td>9854</td><td></td><td>128.00</td></tr> <tr><td>2017</td><td>2017-660004439</td><td>POPE, BOBBY LEE &</td><td>93</td><td>147,810</td><td>9568</td><td></td><td>124.00</td></tr> <tr><td>2016</td><td>2016-660004439</td><td>POPE, BOBBY LEE &</td><td>93</td><td>144,304</td><td>9289</td><td></td><td>121.00</td></tr> <tr><td>2015</td><td>2015-660004439</td><td>POPE, BOBBY LEE &</td><td>93</td><td>141,973</td><td>9019</td><td></td><td>117.00</td></tr> <tr><td>2014</td><td>2014-660004439</td><td>POPE, BOBBY LEE &</td><td>93</td><td>145,478</td><td>8756</td><td></td><td>88.00</td></tr> <tr><td>2013</td><td>2013-660004439</td><td>POPE, BOBBY LEE &</td><td>93</td><td>127,129</td><td>8501</td><td></td><td>85.00</td></tr> </tbody> </table>					Tax Year	Statement Number	Billed Owner	Tax Area	Total Value	Exemptions	Taxable Value	Billed Tax	2025	2025-660004439	BECK, IAN K	93	217,515	0	17,403	1,619.00	2024	2024-660004439	BECK, IAN K	93	235,992	0	16,574	1,648.00	2023	2023-660004439	BECK, IAN K	93	143,502	0	15,785	1,567.00	2022	2022-660004439	BECK, IAN K	93	139,781	0	15,376	1,525.00	2021	2021-660004439	BECK, IAN K	93	151,172	0	16,629	1,677.00	2020	2020-660004439	BECK, IAN K	93	151,618	0	16,678	1,629.00	2019	2019-660004439	BECK, IAN K	93	144,629	0	10,347	1,031.00	2018	2018-660004439	POPE, BOBBY LEE &	93	149,608	9854		128.00	2017	2017-660004439	POPE, BOBBY LEE &	93	147,810	9568		124.00	2016	2016-660004439	POPE, BOBBY LEE &	93	144,304	9289		121.00	2015	2015-660004439	POPE, BOBBY LEE &	93	141,973	9019		117.00	2014	2014-660004439	POPE, BOBBY LEE &	93	145,478	8756		88.00	2013	2013-660004439	POPE, BOBBY LEE &	93	127,129	8501		85.00
Tax Year	Statement Number	Billed Owner	Tax Area	Total Value	Exemptions	Taxable Value	Billed Tax																																																																																																													
2025	2025-660004439	BECK, IAN K	93	217,515	0	17,403	1,619.00																																																																																																													
2024	2024-660004439	BECK, IAN K	93	235,992	0	16,574	1,648.00																																																																																																													
2023	2023-660004439	BECK, IAN K	93	143,502	0	15,785	1,567.00																																																																																																													
2022	2022-660004439	BECK, IAN K	93	139,781	0	15,376	1,525.00																																																																																																													
2021	2021-660004439	BECK, IAN K	93	151,172	0	16,629	1,677.00																																																																																																													
2020	2020-660004439	BECK, IAN K	93	151,618	0	16,678	1,629.00																																																																																																													
2019	2019-660004439	BECK, IAN K	93	144,629	0	10,347	1,031.00																																																																																																													
2018	2018-660004439	POPE, BOBBY LEE &	93	149,608	9854		128.00																																																																																																													
2017	2017-660004439	POPE, BOBBY LEE &	93	147,810	9568		124.00																																																																																																													
2016	2016-660004439	POPE, BOBBY LEE &	93	144,304	9289		121.00																																																																																																													
2015	2015-660004439	POPE, BOBBY LEE &	93	141,973	9019		117.00																																																																																																													
2014	2014-660004439	POPE, BOBBY LEE &	93	145,478	8756		88.00																																																																																																													
2013	2013-660004439	POPE, BOBBY LEE &	93	127,129	8501		85.00																																																																																																													



Rogers

Assessment Property Record Card for Tax Year 2026

Data provided by LISA DELOZIER County Assessor

Date 04/17/2026
 Time 08:37:49
 Page 2

Lot Data		Square-Foot - NBHD 1070 #1	
Lot Size			
Lot Count			
Units Buildable	11000		
Non-Ag Acres	2.2798		
Topography			
Street Access			
Utilities			
Amenities	LAND QUALITY	0	
		0	
Method	Square-Foot		
Base Lot Value	99,308.00 x .93 = 92,695		
Factor Value			
Adjustments	1.0000		
Lot Value	92,695		



660004439_006.JPG 8/11/2025

Residential Data	
Type	1 Single Family Residence
Condition	3 - Average
Quality	2 - Fair
Architecture	
Style	100% One Story
Exterior Wall	50% Veneer, Stone 50% Frame, Siding, Vinyl
Base/Total Area	1,338 / 1,338
Style	100% One Story
HVAC	100% Warmed & Cooled Air
Roof Cover	1 Composition Shingle
Area on Slab	1,338
Fixture/RghIn	14 /
Bed/F/H Bath	3 / 3.0 /
Basement Area	
Garage Type	600 Attached Garage - Unfinished
Remodel	
Year/Eff Age	1984 / 32

GRM Approach	
GRM Code	
Gross Rent	0.00
Indicated Value	

Multiple Regression			
MRA Code	1	Test	
Adusted R	0.8445		
Indicated Value	149,900	112.03	Per SqFt

Direct Comparables			
Selection Model	A	Adam Test	
Adjustment Model	1	2022 Residential	
Comparables	2		
Indicated Value	204,920		Per SqFt

Cost Approach		Manual : 01/2025	
Base Cost	99.79	Total Misc Impr	+ 19,043
Roofing Adj	+ 4.16	Garage Cost	+ 13,422
Subfloor Adj	+ 0.00	Total RCN	= 201,254
Heat/Cool Adj	+ 10.30	Depreciation (44%)	- 88,552
Plumbing Adj	+ 11.90	Lump Sums	+ 0
Basement Adj	+ 0.00	RCNLD	= 112,702
Adj Base Cost	= 126.15	Lot Value	+ 92,695
Total Area	x 1,338	Indicated Value	= 205,397
Adjusted Cost	= 168,789	Value Per SqFt	153.51

Value Reconciliation			
Selected Approach	Cost Approach		
Improvements	112,702		
Lot Value	92,695		
Indicated Value	205,397	153.51	Per SqFt
Agland Value			
Site Improvements			
Total Value	205,397	153.51	Total Value Per SqFt

Miscellaneous Improvements								
Code	Description	Sketch ID	Size	Year	Units	Unit Cost	Depr	Value
FPR1	FIREPLACE - RESIDENTIAL 1 STORY	0		1	1	4,576.55		4,577
PRCH	SLAB PORCH - COVERED	11491		118	118	20.92		2,469
PRCH	SLAB PORCH - COVERED	11492	26x6		156	20.80		3,245
CPDT	CARPORT - DETACHED	119303	36x24		864	10.13		8,752



Rogers

Assessment Property Record Card for Tax Year 2026

Data provided by LISA DELOZIER County Assessor

Date 04/17/2026

Time 08:37:49

Page 3

Sketch Image

660004439

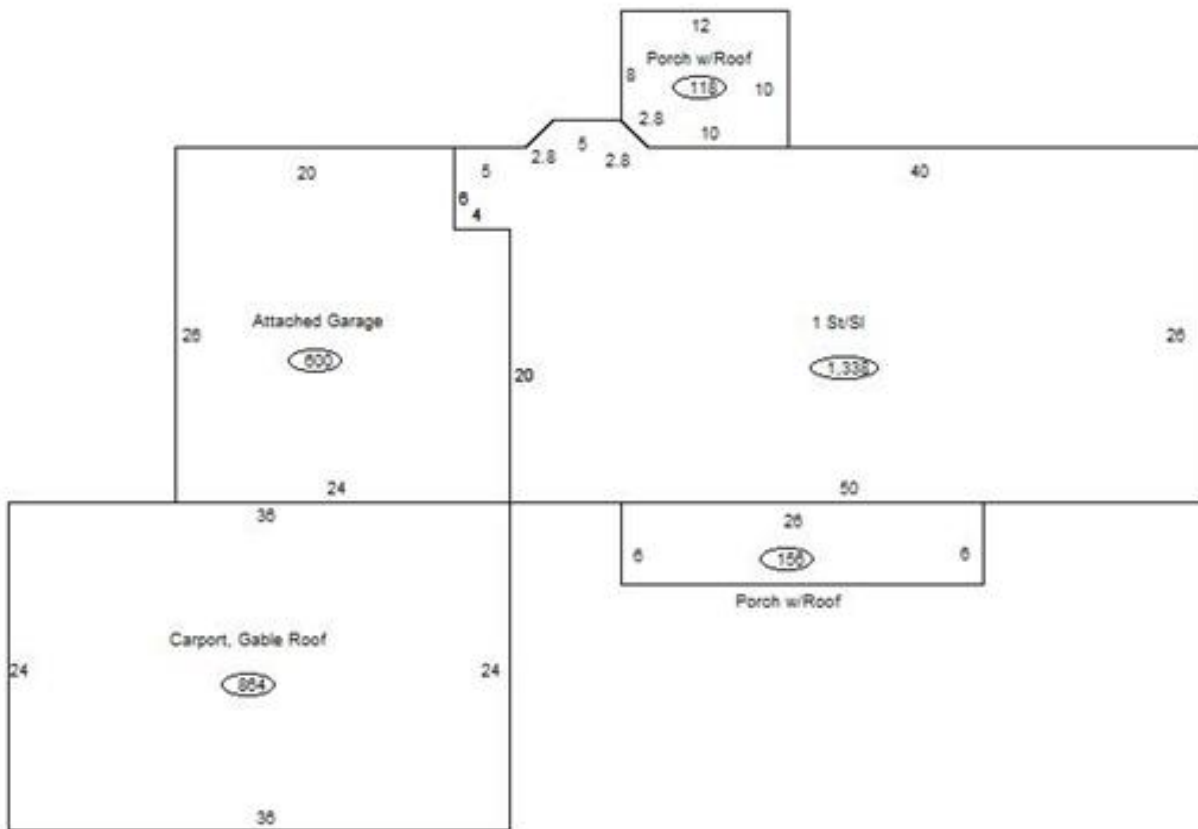

Sketch Vector Information

Sequence	Code	Type	Built Over	Scale	Section Label	Base Area	Multiplier	Total Area
1	R	1	Slab	13	1 St/SI	1,338	1.000	1,338
2	G	1		13	Attached Garage	600	1.000	600
3	M	PRCH		13	SLBC	118	1.000	118
4	M	PRCH		13	SLBC	156	1.000	156
5	G	3		13	Carport, Gable Roof	864	1.000	864
Total Building Area						1,338		1,338



Rogers

Assessment Property Record Card for Tax Year 2026

Data provided by LISA DELOZIER County Assessor

Date 04/17/2026
Time 08:37:49
Page 4

660004439

Outbuildings/Site Improvements

Building Image	Code	Description	Dimensions	Floor	Roofing	Total Units
	STF	STG FAIR	0x0x0			
	Qual	2	Cond	Year	Eff Age	
		Valuation Summary	Modifier Total	RCN	Depr (100% Phys/ % Func)	RCNLD
		Base Cost (4.68 x)				