



Rogers

Assessment Property Record Card for Tax Year 2026

Data provided by LISA DELOZIER County Assessor

Date 04/17/2026
Time 18:26:33
Page 1

Assessment Data					Primary Image																																																																																																																				
Account 660004465 Parcel ID 000000-00-0-00525-002-0026 Cadastral ID 05-21-17-02020 Property Type REAL - Real Property Property Class RRP VI Area 3 Tax Area 93 - JUSTUS/TRI-DISTRICT FIRE Name ID 301845 SWINNEY, JENNIFER M & RICHARD III 19454 COTTRELL DR CLAREMORE OK 74019-0000					<p>660004465 07/17/25</p> <p>660004465_002.JPG 8/11/2025</p>																																																																																																																				
Parcel Location Situs 19454 S COTTRELL DR Subdivision MOUNTAIN MEADOWS Lot/Block 0026 / 0002 Parcel Size 1 - Lots Sec/Twn/Rng 5 / 21 / 17 / 5 Neighborhood 1070 - R-V03-SE JUSTUS-SEQUOYAH School District S009 - JUSTUS-TIAWAH SCHOOLS																																																																																																																									
Legal Description Lat/Long: 36.33018867 -95.52241469 LOT 26 BLOCK 2 MOUNTAIN MEADOWS					Building Permits <table border="1"> <thead> <tr> <th>Number</th> <th>Description</th> <th>Opened</th> <th>Closed</th> <th>Amount</th> </tr> </thead> <tbody> <tr> <td> </td> <td> </td> <td> </td> <td> </td> <td> </td> </tr> </tbody> </table>					Number	Description	Opened	Closed	Amount																																																																																																											
Number	Description	Opened	Closed	Amount																																																																																																																					
Exemptions <table border="1"> <thead> <tr> <th>Code</th> <th>Type</th> <th>Active</th> <th>Maximum</th> <th>Exemption</th> </tr> </thead> <tbody> <tr> <td>H</td> <td>Homestead</td> <td>Yes</td> <td>1,000</td> <td>1,000</td> </tr> </tbody> </table>					Code	Type	Active	Maximum	Exemption	H	Homestead	Yes	1,000	1,000	Sale History <table border="1"> <thead> <tr> <th>Bk/Pg</th> <th>Grantor</th> <th>Date</th> <th>Price</th> <th>Code</th> </tr> </thead> <tbody> <tr> <td>2072/366</td> <td>MCNUTT, KATHLEEN</td> <td>11/25/2009</td> <td>130,000</td> <td>YES</td> </tr> <tr> <td>1292/266</td> <td>WILSON, DOUGLAS K &</td> <td>05/24/2001</td> <td>90,000</td> <td>YES</td> </tr> <tr> <td>768/58</td> <td> </td> <td> </td> <td>6,500</td> <td>No</td> </tr> </tbody> </table>					Bk/Pg	Grantor	Date	Price	Code	2072/366	MCNUTT, KATHLEEN	11/25/2009	130,000	YES	1292/266	WILSON, DOUGLAS K &	05/24/2001	90,000	YES	768/58			6,500	No																																																																																		
Code	Type	Active	Maximum	Exemption																																																																																																																					
H	Homestead	Yes	1,000	1,000																																																																																																																					
Bk/Pg	Grantor	Date	Price	Code																																																																																																																					
2072/366	MCNUTT, KATHLEEN	11/25/2009	130,000	YES																																																																																																																					
1292/266	WILSON, DOUGLAS K &	05/24/2001	90,000	YES																																																																																																																					
768/58			6,500	No																																																																																																																					
Parcel Valuation <table border="1"> <thead> <tr> <th>Source</th> <th>REAL</th> <th>Fair Cash</th> <th>Capped</th> <th>Asmnt Level</th> <th>Assessed</th> <th>Levy Rate</th> <th>93.050</th> <th>Current Tax</th> </tr> </thead> <tbody> <tr> <td>Remove Cap</td> <td>2010</td> <td>Land Value 93,447</td> <td>44,190</td> <td>11%</td> <td>4,861</td> <td>Assessed</td> <td>18,738</td> <td>1,743.57</td> </tr> <tr> <td>Year Frozen</td> <td>0</td> <td>Improvements 126,148</td> <td>126,148</td> <td> </td> <td>13,877</td> <td>Penalty</td> <td>0</td> <td> </td> </tr> <tr> <td>Uncapped Value</td> <td>0</td> <td>Mobile Home 0</td> <td>0</td> <td> </td> <td>0</td> <td>Exemption</td> <td>1,000</td> <td>-83.00</td> </tr> <tr> <td>TIF Project ID</td> <td>0</td> <td>Total Value 219,595</td> <td>170,338</td> <td> </td> <td>18,738</td> <td>Total Taxable</td> <td>17,738</td> <td>1,661.00</td> </tr> </tbody> </table>										Source	REAL	Fair Cash	Capped	Asmnt Level	Assessed	Levy Rate	93.050	Current Tax	Remove Cap	2010	Land Value 93,447	44,190	11%	4,861	Assessed	18,738	1,743.57	Year Frozen	0	Improvements 126,148	126,148		13,877	Penalty	0		Uncapped Value	0	Mobile Home 0	0		0	Exemption	1,000	-83.00	TIF Project ID	0	Total Value 219,595	170,338		18,738	Total Taxable	17,738	1,661.00																																																																			
Source	REAL	Fair Cash	Capped	Asmnt Level	Assessed	Levy Rate	93.050	Current Tax																																																																																																																	
Remove Cap	2010	Land Value 93,447	44,190	11%	4,861	Assessed	18,738	1,743.57																																																																																																																	
Year Frozen	0	Improvements 126,148	126,148		13,877	Penalty	0																																																																																																																		
Uncapped Value	0	Mobile Home 0	0		0	Exemption	1,000	-83.00																																																																																																																	
TIF Project ID	0	Total Value 219,595	170,338		18,738	Total Taxable	17,738	1,661.00																																																																																																																	
Assessment History <table border="1"> <thead> <tr> <th>Tax Year</th> <th>Statement Number</th> <th>Billed Owner</th> <th>Tax Area</th> <th>Total Value</th> <th>Exemptions</th> <th>Taxable Value</th> <th>Billed Tax</th> </tr> </thead> <tbody> <tr><td>2025</td><td>2025-660004465</td><td>SWINNEY, JENNIFER M &</td><td>93</td><td>218,630</td><td>1000</td><td>17,191</td><td>1,610.00</td></tr> <tr><td>2024</td><td>2024-660004465</td><td>SWINNEY, JENNIFER M &</td><td>93</td><td>239,261</td><td>1000</td><td>16,662</td><td>1,673.00</td></tr> <tr><td>2023</td><td>2023-660004465</td><td>SWINNEY, JENNIFER M &</td><td>93</td><td>155,885</td><td>1000</td><td>16,147</td><td>1,619.00</td></tr> <tr><td>2022</td><td>2022-660004465</td><td>SWINNEY, JENNIFER M &</td><td>93</td><td>155,881</td><td>1000</td><td>16,147</td><td>1,617.00</td></tr> <tr><td>2021</td><td>2021-660004465</td><td>SWINNEY, JENNIFER M &</td><td>93</td><td>155,092</td><td>1000</td><td>16,060</td><td>1,635.00</td></tr> <tr><td>2020</td><td>2020-660004465</td><td>SWINNEY, JENNIFER M &</td><td>93</td><td>154,106</td><td>1000</td><td>15,651</td><td>1,541.00</td></tr> <tr><td>2019</td><td>2019-660004465</td><td>SWINNEY, JENNIFER M &</td><td>93</td><td>146,967</td><td>1000</td><td>15,166</td><td>1,523.00</td></tr> <tr><td>2018</td><td>2018-660004465</td><td>SWINNEY, JENNIFER M &</td><td>93</td><td>152,214</td><td>1000</td><td>15,744</td><td>1,583.00</td></tr> <tr><td>2017</td><td>2017-660004465</td><td>SWINNEY, JENNIFER M &</td><td>93</td><td>151,143</td><td>1000</td><td>15,459</td><td>1,475.00</td></tr> <tr><td>2016</td><td>2016-660004465</td><td>SWINNEY, JENNIFER M &</td><td>93</td><td>147,354</td><td>1000</td><td>14,980</td><td>1,486.00</td></tr> <tr><td>2015</td><td>2015-660004465</td><td>SWINNEY, JENNIFER M &</td><td>93</td><td>144,384</td><td>1000</td><td>14,514</td><td>1,428.00</td></tr> <tr><td>2014</td><td>2014-660004465</td><td>SWINNEY, JENNIFER M &</td><td>93</td><td>146,723</td><td>1000</td><td>14,063</td><td>1,358.00</td></tr> <tr><td>2013</td><td>2013-660004465</td><td>SWINNEY, JENNIFER M &</td><td>93</td><td>136,970</td><td>1000</td><td>13,624</td><td>1,333.00</td></tr> </tbody> </table>										Tax Year	Statement Number	Billed Owner	Tax Area	Total Value	Exemptions	Taxable Value	Billed Tax	2025	2025-660004465	SWINNEY, JENNIFER M &	93	218,630	1000	17,191	1,610.00	2024	2024-660004465	SWINNEY, JENNIFER M &	93	239,261	1000	16,662	1,673.00	2023	2023-660004465	SWINNEY, JENNIFER M &	93	155,885	1000	16,147	1,619.00	2022	2022-660004465	SWINNEY, JENNIFER M &	93	155,881	1000	16,147	1,617.00	2021	2021-660004465	SWINNEY, JENNIFER M &	93	155,092	1000	16,060	1,635.00	2020	2020-660004465	SWINNEY, JENNIFER M &	93	154,106	1000	15,651	1,541.00	2019	2019-660004465	SWINNEY, JENNIFER M &	93	146,967	1000	15,166	1,523.00	2018	2018-660004465	SWINNEY, JENNIFER M &	93	152,214	1000	15,744	1,583.00	2017	2017-660004465	SWINNEY, JENNIFER M &	93	151,143	1000	15,459	1,475.00	2016	2016-660004465	SWINNEY, JENNIFER M &	93	147,354	1000	14,980	1,486.00	2015	2015-660004465	SWINNEY, JENNIFER M &	93	144,384	1000	14,514	1,428.00	2014	2014-660004465	SWINNEY, JENNIFER M &	93	146,723	1000	14,063	1,358.00	2013	2013-660004465	SWINNEY, JENNIFER M &	93	136,970	1000	13,624	1,333.00
Tax Year	Statement Number	Billed Owner	Tax Area	Total Value	Exemptions	Taxable Value	Billed Tax																																																																																																																		
2025	2025-660004465	SWINNEY, JENNIFER M &	93	218,630	1000	17,191	1,610.00																																																																																																																		
2024	2024-660004465	SWINNEY, JENNIFER M &	93	239,261	1000	16,662	1,673.00																																																																																																																		
2023	2023-660004465	SWINNEY, JENNIFER M &	93	155,885	1000	16,147	1,619.00																																																																																																																		
2022	2022-660004465	SWINNEY, JENNIFER M &	93	155,881	1000	16,147	1,617.00																																																																																																																		
2021	2021-660004465	SWINNEY, JENNIFER M &	93	155,092	1000	16,060	1,635.00																																																																																																																		
2020	2020-660004465	SWINNEY, JENNIFER M &	93	154,106	1000	15,651	1,541.00																																																																																																																		
2019	2019-660004465	SWINNEY, JENNIFER M &	93	146,967	1000	15,166	1,523.00																																																																																																																		
2018	2018-660004465	SWINNEY, JENNIFER M &	93	152,214	1000	15,744	1,583.00																																																																																																																		
2017	2017-660004465	SWINNEY, JENNIFER M &	93	151,143	1000	15,459	1,475.00																																																																																																																		
2016	2016-660004465	SWINNEY, JENNIFER M &	93	147,354	1000	14,980	1,486.00																																																																																																																		
2015	2015-660004465	SWINNEY, JENNIFER M &	93	144,384	1000	14,514	1,428.00																																																																																																																		
2014	2014-660004465	SWINNEY, JENNIFER M &	93	146,723	1000	14,063	1,358.00																																																																																																																		
2013	2013-660004465	SWINNEY, JENNIFER M &	93	136,970	1000	13,624	1,333.00																																																																																																																		



Rogers

Assessment Property Record Card for Tax Year 2026

Data provided by LISA DELOZIER County Assessor

Date 04/17/2026
 Time 18:26:34
 Page 2

Lot Data		Square-Foot - NBHD 1070 #1	
Lot Size			
Lot Count			
Units Buildable	16500		
Non-Ag Acres	2.4525		
Topography			
Street Access			
Utilities			
Amenities	LAND QUALITY	0	
		0	
Method	Square-Foot		
Base Lot Value	106,831.00 x .87 = 93,447		
Factor Value			
Adjustments	1.0000		
Lot Value	93,447		



660004465_002.JPG 8/11/2025

Residential Data	
Type	1 Single Family Residence
Condition	3 - Average
Quality	2.5 - Fair
Architecture	
Style	100% One Story
Exterior Wall	100% Frame, Siding, Vinyl
Base/Total Area	1,464 / 1,464
Style	100% One Story
HVAC	100% Forced Air Furnace
Roof Cover	1 Composition Shingle
Area on Slab	0
Fixture/RghIn	11 /
Bed/F/H Bath	3 / 2.0 /
Basement Area	
Garage Type	440 Attached Garage - Unfinished
Remodel	
Year/Eff Age	1988 / 29

GRM Approach	
GRM Code	
Gross Rent	0.00
Indicated Value	

Multiple Regression			
MRA Code	1	Test	
Adusted R	0.8445		
Indicated Value	166,946	114.03	Per SqFt

Direct Comparables			
Selection Model	A	Adam Test	
Adjustment Model	1	2022 Residential	
Comparables	4		
Indicated Value	183,610		Per SqFt

Cost Approach		Manual : 01/2025	
Base Cost	97.92	Total Misc Impr	+ 6,062
Roofing Adj	+ 4.55	Garage Cost	+ 12,487
Subfloor Adj	+ 1.18	Total RCN	= 192,516
Heat/Cool Adj	+ 5.57	Depreciation (39%)	- 75,081
Plumbing Adj	+ 9.61	Lump Sums	+ 5,588
Basement Adj	+ 0.00	RCNLD	= 123,023
Adj Base Cost	= 118.83	Lot Value	+ 93,447
Total Area	x 1,464	Indicated Value	= 216,470
Adjusted Cost	= 173,967	Value Per SqFt	147.86

Value Reconciliation			
Selected Approach	Cost Approach		
Improvements	123,023		
Lot Value	93,447		
Indicated Value	216,470	147.86	Per SqFt
Agland Value			
Site Improvements	3,125		
Total Value	219,595	150.00	Total Value Per SqFt

Miscellaneous Improvements								
Code	Description	Sketch ID	Size	Year	Units	Unit Cost	Depr	Value
FPR1	FIREPLACE - RESIDENTIAL 1 STORY	0		1	1	5,095.98		5,096
PRCH	SLAB PORCH - COVERED	11582	8x5		40	24.14		966
WODO	WOOD DECK - OPEN	11583	28x10		280	17.03	40%	2,861
WODO	WOOD DECK - OPEN	11584	20x12		240	18.94	40%	2,727



Rogers

Assessment Property Record Card for Tax Year 2026

Data provided by LISA DELOZIER County Assessor

Date 04/17/2026
 Time 18:26:34
 Page 3

Sketch Image

660004465

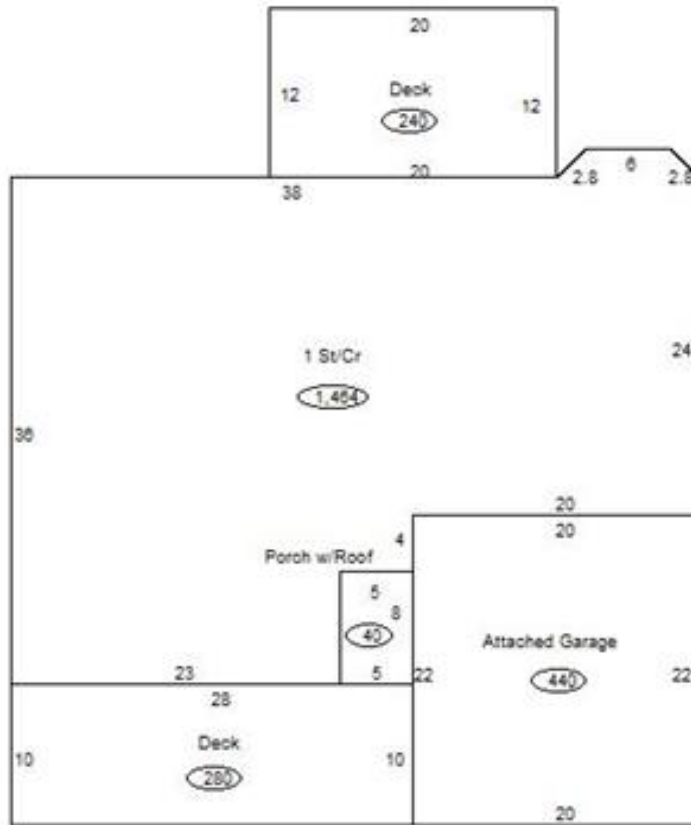

Sketch Vector Information

Sequence	Code	Type	Built Over	Scale	Section Label	Base Area	Multiplier	Total Area
1	R	1	Crawl	13	1 St/Cr	1,464	1.000	1,464
2	G	1		13	Attached Garage	440	1.000	440
3	M	PRCH		13	SLBC	40	1.000	40
4	M	WODO		13	WODO	280	1.000	280
5	M	WODO		13	WODO	240	1.000	240
Total Building Area						1,464		1,464



Rogers

Assessment Property Record Card for Tax Year 2026

Data provided by LISA DELOZIER County Assessor

Date 04/17/2026
Time 18:26:34
Page 4

660004465

Outbuildings/Site Improvements

Building Image	Code	Description	Dimensions	Floor	Roofing	Total Units
	STF	STG FAIR	11x28x0			308
	Qual	2	Cond 3	Year	Eff Age 3	
	Valuation Summary		Modifier Total	RCN	Depr (14% Phys/ % Func)	RCNLD
	Base Cost (4.68 x 308)		1,441		1,441 202	1,239
	BARN	BARN	0x0x0			400
	Qual	3	Cond 3	Year	Eff Age	
	Valuation Summary		Modifier Total	RCN	Depr (55% Phys/ % Func)	RCNLD
	Base Cost (10.48 x 400)		4,192		4,192 2,306	1,886
	CP	CARPORT DIRT	0x0x0			
	Qual		Cond	Year	Eff Age	
	Valuation Summary		Modifier Total	RCN	Depr (100% Phys/ % Func)	RCNLD
	Base Cost (3.50 x)					
	STF	STG FAIR	0x0x0			
	Qual	2	Cond	Year	Eff Age	
	Valuation Summary		Modifier Total	RCN	Depr (100% Phys/ % Func)	RCNLD
	Base Cost (4.68 x)					
	STF	STG FAIR	0x0x0			
	Qual	2	Cond	Year	Eff Age	
	Valuation Summary		Modifier Total	RCN	Depr (100% Phys/ % Func)	RCNLD
	Base Cost (4.68 x)					