



Rogers

Assessment Property Record Card for Tax Year 2026

Data provided by LISA DELOZIER County Assessor

Date 04/17/2026
 Time 07:20:25
 Page 1

Assessment Data					Primary Image																																																																																																																				
Account 660004736 Parcel ID 23N15E-05-3-00000-000-0000 Cadastral ID 05-23-15-01200 Property Type REAL - Real Property Property Class RR VI Area 2 Tax Area 10 - OOLOGAH RURAL/NW FIRE Name ID 204174 FROST, MICHAEL R 7680 S 4084 RD TALALA OK 74080-3158 Parcel Location Situs 07680 S 4084 RD Subdivision Lot/Block / Parcel Size 8.516 - Acres Sec/Twn/Rng 5 / 23 / 15 / 3 Neighborhood 4030 - OOLOGAH RURAL School District S004 - OOLOGAH SCHOOLS					<p>\\tsclient\C\Users\CB\Pictures\2020-03-05\IMG_0106.JPG 3/5/2020</p>																																																																																																																				
Legal Description Lat/Long: 36.50067123 -95.73446247																																																																																																																									
TR IN SW START; SE/C OF N2 N2 SW; W 76.04'; S 20-50 W 310' TO POB; N 69-10 W 825.23' TO PT OF INTERSECTION WITH S/L OF N2 N2 SW; W 691.33' TO PT OF INTERSECTION WITH ELY EDGE OF STRIP PIT WATER, BEGIN AT POB; S 20-50 W 266.93'; N 69-00-10 W 380'; N 75-34-16 W 902.12' TO ELY EDGE OF STRIP PIT					Building Permits																																																																																																																				
					<table border="1"> <thead> <tr> <th>Number</th> <th>Description</th> <th>Opened</th> <th>Closed</th> <th>Amount</th> </tr> </thead> <tbody> <tr> <td>9043</td> <td>R6 FOR NEW SFR</td> <td>11/2004</td> <td>10/2005</td> <td>95,814</td> </tr> </tbody> </table>					Number	Description	Opened	Closed	Amount	9043	R6 FOR NEW SFR	11/2004	10/2005	95,814																																																																																																						
Number	Description	Opened	Closed	Amount																																																																																																																					
9043	R6 FOR NEW SFR	11/2004	10/2005	95,814																																																																																																																					
Exemptions					Sale History																																																																																																																				
<table border="1"> <thead> <tr> <th>Code</th> <th>Type</th> <th>Active</th> <th>Maximum</th> <th>Exemption</th> </tr> </thead> <tbody> <tr> <td>H</td> <td>Homestead</td> <td>Yes</td> <td>1,000</td> <td>1,000</td> </tr> </tbody> </table>					Code	Type	Active	Maximum	Exemption	H	Homestead	Yes	1,000	1,000	<table border="1"> <thead> <tr> <th>Bk/Pg</th> <th>Grantor</th> <th>Date</th> <th>Price</th> <th>Code</th> </tr> </thead> <tbody> </tbody> </table>					Bk/Pg	Grantor	Date	Price	Code																																																																																																	
Code	Type	Active	Maximum	Exemption																																																																																																																					
H	Homestead	Yes	1,000	1,000																																																																																																																					
Bk/Pg	Grantor	Date	Price	Code																																																																																																																					
Parcel Valuation																																																																																																																									
<table border="1"> <thead> <tr> <th>Source</th> <th>REAL</th> <th>Fair Cash</th> <th>Capped</th> <th>Asmnt Level</th> <th>Assessed</th> <th>Levy Rate</th> <th>108.182</th> <th>Current Tax</th> </tr> </thead> <tbody> <tr> <td>Remove Cap</td> <td>0</td> <td>Land Value 116,150</td> <td>60,592</td> <td>11%</td> <td>6,665</td> <td>Assessed</td> <td>22,081</td> <td>2,388.76</td> </tr> <tr> <td>Year Frozen</td> <td>0</td> <td>Improvements 193,329</td> <td>140,147</td> <td></td> <td>15,416</td> <td>Penalty</td> <td>0</td> <td></td> </tr> <tr> <td>Uncapped Value</td> <td>0</td> <td>Mobile Home 0</td> <td>0</td> <td></td> <td>0</td> <td>Exemption</td> <td>1,000</td> <td>-94.00</td> </tr> <tr> <td>TIF Project ID</td> <td>0</td> <td>Total Value 309,479</td> <td>200,739</td> <td></td> <td>22,081</td> <td>Total Taxable</td> <td>21,081</td> <td>2,295.00</td> </tr> </tbody> </table>		Source	REAL	Fair Cash	Capped	Asmnt Level	Assessed	Levy Rate	108.182	Current Tax	Remove Cap	0	Land Value 116,150	60,592	11%	6,665	Assessed	22,081	2,388.76	Year Frozen	0	Improvements 193,329	140,147		15,416	Penalty	0		Uncapped Value	0	Mobile Home 0	0		0	Exemption	1,000	-94.00	TIF Project ID	0	Total Value 309,479	200,739		22,081	Total Taxable	21,081	2,295.00																																																																											
Source	REAL	Fair Cash	Capped	Asmnt Level	Assessed	Levy Rate	108.182	Current Tax																																																																																																																	
Remove Cap	0	Land Value 116,150	60,592	11%	6,665	Assessed	22,081	2,388.76																																																																																																																	
Year Frozen	0	Improvements 193,329	140,147		15,416	Penalty	0																																																																																																																		
Uncapped Value	0	Mobile Home 0	0		0	Exemption	1,000	-94.00																																																																																																																	
TIF Project ID	0	Total Value 309,479	200,739		22,081	Total Taxable	21,081	2,295.00																																																																																																																	
Assessment History																																																																																																																									
<table border="1"> <thead> <tr> <th>Tax Year</th> <th>Statement Number</th> <th>Billed Owner</th> <th>Tax Area</th> <th>Total Value</th> <th>Exemptions</th> <th>Taxable Value</th> <th>Billed Tax</th> </tr> </thead> <tbody> <tr><td>2025</td><td>2025-660004736</td><td>FROST, MICHAEL R</td><td>10</td><td>306,554</td><td>1000</td><td>20,438</td><td>2,225.00</td></tr> <tr><td>2024</td><td>2024-660004736</td><td>FROST, MICHAEL R</td><td>10</td><td>282,576</td><td>1000</td><td>19,814</td><td>2,090.00</td></tr> <tr><td>2023</td><td>2023-660004736</td><td>FROST, MICHAEL R</td><td>10</td><td>197,182</td><td>1000</td><td>19,207</td><td>2,011.00</td></tr> <tr><td>2022</td><td>2022-660004736</td><td>FROST, MICHAEL R</td><td>10</td><td>195,014</td><td>1000</td><td>18,619</td><td>1,941.00</td></tr> <tr><td>2021</td><td>2021-660004736</td><td>FROST, MICHAEL R</td><td>10</td><td>182,535</td><td>1000</td><td>18,048</td><td>1,895.00</td></tr> <tr><td>2020</td><td>2020-660004736</td><td>FROST, MICHAEL R</td><td>10</td><td>170,394</td><td>1000</td><td>17,493</td><td>1,865.00</td></tr> <tr><td>2019</td><td>2019-660004736</td><td>FROST, MICHAEL R</td><td>10</td><td>163,223</td><td>1000</td><td>16,955</td><td>1,773.00</td></tr> <tr><td>2018</td><td>2018-660004736</td><td>FROST, MICHAEL R</td><td>10</td><td>167,105</td><td>1000</td><td>17,382</td><td>1,881.00</td></tr> <tr><td>2017</td><td>2017-660004736</td><td>FROST, MICHAEL R</td><td>10</td><td>165,943</td><td>1000</td><td>17,068</td><td>1,953.00</td></tr> <tr><td>2016</td><td>2016-660004736</td><td>FROST, MICHAEL R</td><td>10</td><td>162,244</td><td>1000</td><td>16,542</td><td>1,727.00</td></tr> <tr><td>2015</td><td>2015-660004736</td><td>FROST, MICHAEL R</td><td>10</td><td>157,468</td><td>1000</td><td>16,031</td><td>1,584.00</td></tr> <tr><td>2014</td><td>2014-660004736</td><td>FROST, MICHAEL R</td><td>10</td><td>158,540</td><td>1000</td><td>15,535</td><td>1,532.00</td></tr> <tr><td>2013</td><td>2013-660004736</td><td>FROST, MICHAEL R</td><td>10</td><td>150,365</td><td>1000</td><td>15,053</td><td>1,435.00</td></tr> </tbody> </table>										Tax Year	Statement Number	Billed Owner	Tax Area	Total Value	Exemptions	Taxable Value	Billed Tax	2025	2025-660004736	FROST, MICHAEL R	10	306,554	1000	20,438	2,225.00	2024	2024-660004736	FROST, MICHAEL R	10	282,576	1000	19,814	2,090.00	2023	2023-660004736	FROST, MICHAEL R	10	197,182	1000	19,207	2,011.00	2022	2022-660004736	FROST, MICHAEL R	10	195,014	1000	18,619	1,941.00	2021	2021-660004736	FROST, MICHAEL R	10	182,535	1000	18,048	1,895.00	2020	2020-660004736	FROST, MICHAEL R	10	170,394	1000	17,493	1,865.00	2019	2019-660004736	FROST, MICHAEL R	10	163,223	1000	16,955	1,773.00	2018	2018-660004736	FROST, MICHAEL R	10	167,105	1000	17,382	1,881.00	2017	2017-660004736	FROST, MICHAEL R	10	165,943	1000	17,068	1,953.00	2016	2016-660004736	FROST, MICHAEL R	10	162,244	1000	16,542	1,727.00	2015	2015-660004736	FROST, MICHAEL R	10	157,468	1000	16,031	1,584.00	2014	2014-660004736	FROST, MICHAEL R	10	158,540	1000	15,535	1,532.00	2013	2013-660004736	FROST, MICHAEL R	10	150,365	1000	15,053	1,435.00
Tax Year	Statement Number	Billed Owner	Tax Area	Total Value	Exemptions	Taxable Value	Billed Tax																																																																																																																		
2025	2025-660004736	FROST, MICHAEL R	10	306,554	1000	20,438	2,225.00																																																																																																																		
2024	2024-660004736	FROST, MICHAEL R	10	282,576	1000	19,814	2,090.00																																																																																																																		
2023	2023-660004736	FROST, MICHAEL R	10	197,182	1000	19,207	2,011.00																																																																																																																		
2022	2022-660004736	FROST, MICHAEL R	10	195,014	1000	18,619	1,941.00																																																																																																																		
2021	2021-660004736	FROST, MICHAEL R	10	182,535	1000	18,048	1,895.00																																																																																																																		
2020	2020-660004736	FROST, MICHAEL R	10	170,394	1000	17,493	1,865.00																																																																																																																		
2019	2019-660004736	FROST, MICHAEL R	10	163,223	1000	16,955	1,773.00																																																																																																																		
2018	2018-660004736	FROST, MICHAEL R	10	167,105	1000	17,382	1,881.00																																																																																																																		
2017	2017-660004736	FROST, MICHAEL R	10	165,943	1000	17,068	1,953.00																																																																																																																		
2016	2016-660004736	FROST, MICHAEL R	10	162,244	1000	16,542	1,727.00																																																																																																																		
2015	2015-660004736	FROST, MICHAEL R	10	157,468	1000	16,031	1,584.00																																																																																																																		
2014	2014-660004736	FROST, MICHAEL R	10	158,540	1000	15,535	1,532.00																																																																																																																		
2013	2013-660004736	FROST, MICHAEL R	10	150,365	1000	15,053	1,435.00																																																																																																																		



Rogers

Assessment Property Record Card for Tax Year 2026

Data provided by LISA DELOZIER County Assessor

Date 04/17/2026
 Time 07:20:25
 Page 2

Lot Data		Square-Foot - NBHD 4030 #1	
Lot Size			
Lot Count			
Units Buildable	1		
Non-Ag Acres	0		
Topography			
Street Access			
Utilities			
Amenities	LAND QUALITY		0
			0
Method	Square-Foot		
Base Lot Value	351,344.00 x .33 = 116,150		
Factor Value			
Adjustments	1.0000		
Lot Value	116,150		



\\tsclient\C\Users\CB\Pictures\2020-03-05\IMG_0106.JPG 3/5/2020

Residential Data	
Type	1 Single Family Residence
Condition	3 - Average
Quality	3 - Average
Architecture	TRAD TRADITIONAL
Style	100% One Story
Exterior Wall	100% Frame, Siding, Wood
Base/Total Area	1,874 / 1,874
Style	100% One Story
HVAC	100% Warmed & Cooled Air
Roof Cover	1 Composition Shingle
Area on Slab	0
Fixture/RghIn	11 /
Bed/F/H Bath	3 / 2.0 /
Basement Area	
Garage Type	
Remodel	
Year/Eff Age	2005 / 16

GRM Approach

GRM Code	
Gross Rent	0.00
Indicated Value	

Multiple Regression

MRA Code	1 Test
Adusted R	0.8445
Indicated Value	193,015 103.00 Per SqFt

Direct Comparables

Selection Model	A Adam Test
Adjustment Model	A2 AO Test
Comparables	
Indicated Value	

Value Reconciliation

Selected Approach	Cost Approach
Improvements	193,329
Lot Value	116,150
Indicated Value	309,479 165.14 Per SqFt
Agland Value	
Site Improvements	
Total Value	309,479 165.14 Total Value Per SqFt

Cost Approach		Manual : 01/2025	
Base Cost	98.37	Total Misc Impr	+ 644
Roofing Adj	+ 4.66	Garage Cost	+ 644
Subfloor Adj	+ 0.00	Total RCN	= 232,926
Heat/Cool Adj	+ 12.64	Depreciation (17%)	- 39,597
Plumbing Adj	+ 8.28	Lump Sums	+ 0
Basement Adj	+ 0.00	RCNLD	= 193,329
Adj Base Cost	= 123.95	Lot Value	+ 116,150
Total Area	x 1,874	Indicated Value	= 309,479
Adjusted Cost	= 232,282	Value Per SqFt	165.14

Miscellaneous Improvements

Code	Description	Sketch ID	Size	Year	Units	Unit Cost	Depr	Value
PRCH	SLAB PORCH - COVERED	12053	6x4		24	26.85		644



Rogers

Assessment Property Record Card for Tax Year 2026

Data provided by LISA DELOZIER County Assessor

Date 04/17/2026

Time 07:20:25

Page 3

Sketch Image

660004736

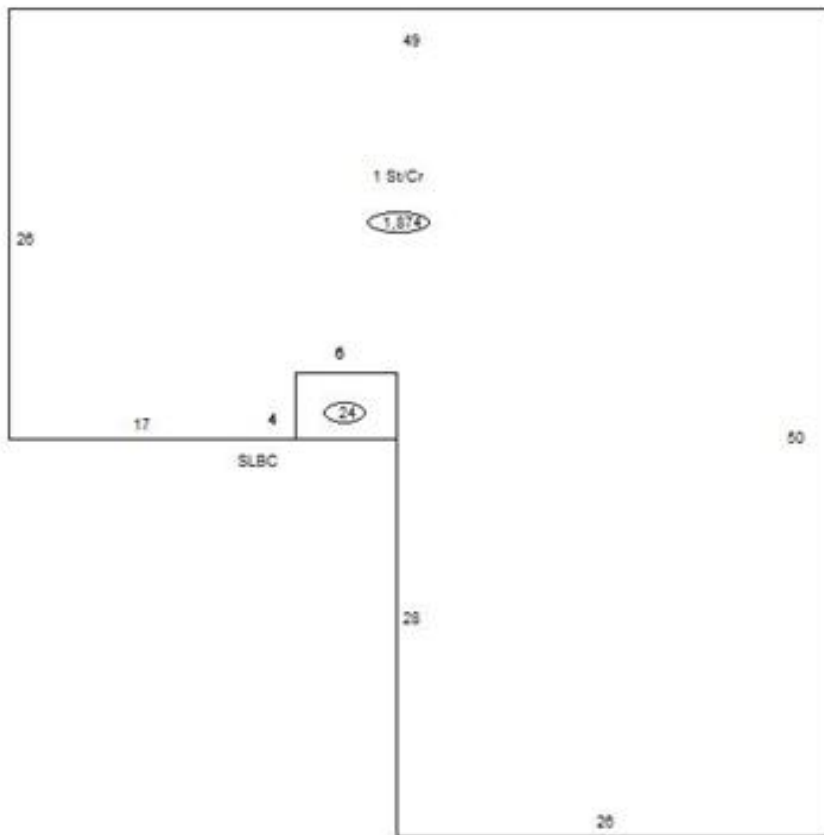

Sketch Vector Information

Sequence	Code	Type	Built Over	Scale	Section Label	Base Area	Multiplier	Total Area
1	R	1	Crawl	10	1 St/Cr	1,874	1.000	1,874
2	M	PRCH		10	SLBC	24	1.000	24
Total Building Area						1,874		1,874