



Rogers

Assessment Property Record Card for Tax Year 2026

Data provided by LISA DELOZIER County Assessor

Date 04/17/2026
Time 16:09:02
Page 1

Assessment Data					Primary Image																																																																																																																				
Account 660004887 Parcel ID 000000-00-0-00252-002-0007 Cadastral ID 06-20-16-04670 Property Type REAL - Real Property Property Class URP VI Area 3 Tax Area 80 - VERDIGRIS TOWN/ VERDIGRI Name ID 177654 BROCK, DONNA JO 10647 E FIRST ST CLAREMORE OK 74019-0000 Parcel Location Situs 10647 E FIRST ST Subdivision DIXIE ESTATES Lot/Block 0007 / 0002 Parcel Size 1 - Lots Sec/Twn/Rng 6 / 20 / 16 / 5 Neighborhood 1083 - R-V01-SW CLAREMORE School District S008 - VERDIGRIS SCHOOLS					<p>D:\Appraisers\JAYSON\JAYSON RESIDENTIAL VI\2021-9-27\IMG 9/27/2021</p>																																																																																																																				
Legal Description Lot/Long: 36.24856414 -95.64203283 LOT 7 BLOCK 2 DIXIE ESTATES																																																																																																																									
Exemptions <table border="1"> <thead> <tr> <th>Code</th> <th>Type</th> <th>Active</th> <th>Maximum</th> <th>Exemption</th> </tr> </thead> <tbody> <tr> <td>H</td> <td>Homestead</td> <td>Yes</td> <td>1,000</td> <td>1,000</td> </tr> <tr> <td>PD</td> <td>Add-Homestead</td> <td>Yes</td> <td>1,000</td> <td>1,000</td> </tr> </tbody> </table>					Code	Type	Active	Maximum	Exemption	H	Homestead	Yes	1,000	1,000	PD	Add-Homestead	Yes	1,000	1,000	Building Permits <table border="1"> <thead> <tr> <th>Number</th> <th>Description</th> <th>Opened</th> <th>Closed</th> <th>Amount</th> </tr> </thead> <tbody> <tr> <td></td> <td></td> <td></td> <td></td> <td></td> </tr> </tbody> </table>					Number	Description	Opened	Closed	Amount																																																																																												
Code	Type	Active	Maximum	Exemption																																																																																																																					
H	Homestead	Yes	1,000	1,000																																																																																																																					
PD	Add-Homestead	Yes	1,000	1,000																																																																																																																					
Number	Description	Opened	Closed	Amount																																																																																																																					
Parcel Valuation <table border="1"> <thead> <tr> <th>Source</th> <th>REAL</th> <th>Fair Cash</th> <th>Capped</th> <th>Asmnt Level</th> <th>Assessed</th> <th>Levy Rate</th> <th>104.132</th> <th>Current Tax</th> </tr> </thead> <tbody> <tr> <td>Remove Cap</td> <td>0</td> <td>Land Value 72,692</td> <td>30,361</td> <td>11%</td> <td>3,340</td> <td>Assessed</td> <td>9,232</td> <td>961.35</td> </tr> <tr> <td>Year Frozen</td> <td>2012</td> <td>Improvements 128,254</td> <td>53,567</td> <td></td> <td>5,892</td> <td>Penalty</td> <td>0</td> <td></td> </tr> <tr> <td>Uncapped Value</td> <td>0</td> <td>Mobile Home 0</td> <td>0</td> <td></td> <td>0</td> <td>Exemption</td> <td>2,000</td> <td>-175.00</td> </tr> <tr> <td>TIF Project ID</td> <td>0</td> <td>Total Value 200,946</td> <td>83,928</td> <td></td> <td>9,232</td> <td>Total Taxable</td> <td>7,232</td> <td>786.00</td> </tr> </tbody> </table>					Source	REAL	Fair Cash	Capped	Asmnt Level	Assessed	Levy Rate	104.132	Current Tax	Remove Cap	0	Land Value 72,692	30,361	11%	3,340	Assessed	9,232	961.35	Year Frozen	2012	Improvements 128,254	53,567		5,892	Penalty	0		Uncapped Value	0	Mobile Home 0	0		0	Exemption	2,000	-175.00	TIF Project ID	0	Total Value 200,946	83,928		9,232	Total Taxable	7,232	786.00	Sale History <table border="1"> <thead> <tr> <th>Bk/Pg</th> <th>Grantor</th> <th>Date</th> <th>Price</th> <th>Code</th> </tr> </thead> <tbody> <tr> <td>/</td> <td>GRAVES, LADONNA S</td> <td>11/08/2024</td> <td></td> <td>4</td> </tr> <tr> <td>/</td> <td>BROCK, DONNA JO</td> <td>05/23/2022</td> <td>0</td> <td>4</td> </tr> </tbody> </table>					Bk/Pg	Grantor	Date	Price	Code	/	GRAVES, LADONNA S	11/08/2024		4	/	BROCK, DONNA JO	05/23/2022	0	4																																																				
Source	REAL	Fair Cash	Capped	Asmnt Level	Assessed	Levy Rate	104.132	Current Tax																																																																																																																	
Remove Cap	0	Land Value 72,692	30,361	11%	3,340	Assessed	9,232	961.35																																																																																																																	
Year Frozen	2012	Improvements 128,254	53,567		5,892	Penalty	0																																																																																																																		
Uncapped Value	0	Mobile Home 0	0		0	Exemption	2,000	-175.00																																																																																																																	
TIF Project ID	0	Total Value 200,946	83,928		9,232	Total Taxable	7,232	786.00																																																																																																																	
Bk/Pg	Grantor	Date	Price	Code																																																																																																																					
/	GRAVES, LADONNA S	11/08/2024		4																																																																																																																					
/	BROCK, DONNA JO	05/23/2022	0	4																																																																																																																					
Assessment History <table border="1"> <thead> <tr> <th>Tax Year</th> <th>Statement Number</th> <th>Billed Owner</th> <th>Tax Area</th> <th>Total Value</th> <th>Exemptions</th> <th>Taxable Value</th> <th>Billed Tax</th> </tr> </thead> <tbody> <tr><td>2025</td><td>2025-660004887</td><td>BROCK, DONNA JO</td><td>80</td><td>166,946</td><td>2000</td><td>7,232</td><td>787.00</td></tr> <tr><td>2024</td><td>2024-660004887</td><td>GRAVES, LADONNA S</td><td>80</td><td>158,885</td><td>2000</td><td>7,233</td><td>714.00</td></tr> <tr><td>2023</td><td>2023-660004887</td><td>BROCK, DONNA JO</td><td>80</td><td>110,197</td><td>2000</td><td>7,232</td><td>703.00</td></tr> <tr><td>2022</td><td>2022-660004887</td><td>BROCK, DONNA JO</td><td>80</td><td>110,195</td><td>2000</td><td>7,233</td><td>716.00</td></tr> <tr><td>2021</td><td>2021-660004887</td><td>BROCK, THOMAS D &</td><td>80</td><td>115,655</td><td>2000</td><td>7,232</td><td>697.00</td></tr> <tr><td>2020</td><td>2020-660004887</td><td>BROCK, THOMAS D</td><td>80</td><td>116,567</td><td>2000</td><td>7,232</td><td>699.00</td></tr> <tr><td>2019</td><td>2019-660004887</td><td>BROCK, THOMAS D</td><td>80</td><td>111,288</td><td>2000</td><td>7,232</td><td>709.00</td></tr> <tr><td>2018</td><td>2018-660004887</td><td>BROCK, THOMAS D</td><td>80</td><td>115,921</td><td>2000</td><td>7,232</td><td>710.00</td></tr> <tr><td>2017</td><td>2017-660004887</td><td>BROCK, THOMAS D</td><td>80</td><td>114,129</td><td>2000</td><td>7,232</td><td>711.00</td></tr> <tr><td>2016</td><td>2016-660004887</td><td>BROCK, THOMAS D</td><td>80</td><td>111,463</td><td>2000</td><td>7,232</td><td>714.00</td></tr> <tr><td>2015</td><td>2015-660004887</td><td>BROCK, THOMAS D</td><td>80</td><td>108,352</td><td>2000</td><td>7,232</td><td>719.00</td></tr> <tr><td>2014</td><td>2014-660004887</td><td>BROCK, THOMAS D</td><td>80</td><td>111,460</td><td>2000</td><td>7,232</td><td>681.00</td></tr> <tr><td>2013</td><td>2013-660004887</td><td>BROCK, THOMAS D</td><td>80</td><td>103,464</td><td>2000</td><td>7,232</td><td>705.00</td></tr> </tbody> </table>										Tax Year	Statement Number	Billed Owner	Tax Area	Total Value	Exemptions	Taxable Value	Billed Tax	2025	2025-660004887	BROCK, DONNA JO	80	166,946	2000	7,232	787.00	2024	2024-660004887	GRAVES, LADONNA S	80	158,885	2000	7,233	714.00	2023	2023-660004887	BROCK, DONNA JO	80	110,197	2000	7,232	703.00	2022	2022-660004887	BROCK, DONNA JO	80	110,195	2000	7,233	716.00	2021	2021-660004887	BROCK, THOMAS D &	80	115,655	2000	7,232	697.00	2020	2020-660004887	BROCK, THOMAS D	80	116,567	2000	7,232	699.00	2019	2019-660004887	BROCK, THOMAS D	80	111,288	2000	7,232	709.00	2018	2018-660004887	BROCK, THOMAS D	80	115,921	2000	7,232	710.00	2017	2017-660004887	BROCK, THOMAS D	80	114,129	2000	7,232	711.00	2016	2016-660004887	BROCK, THOMAS D	80	111,463	2000	7,232	714.00	2015	2015-660004887	BROCK, THOMAS D	80	108,352	2000	7,232	719.00	2014	2014-660004887	BROCK, THOMAS D	80	111,460	2000	7,232	681.00	2013	2013-660004887	BROCK, THOMAS D	80	103,464	2000	7,232	705.00
Tax Year	Statement Number	Billed Owner	Tax Area	Total Value	Exemptions	Taxable Value	Billed Tax																																																																																																																		
2025	2025-660004887	BROCK, DONNA JO	80	166,946	2000	7,232	787.00																																																																																																																		
2024	2024-660004887	GRAVES, LADONNA S	80	158,885	2000	7,233	714.00																																																																																																																		
2023	2023-660004887	BROCK, DONNA JO	80	110,197	2000	7,232	703.00																																																																																																																		
2022	2022-660004887	BROCK, DONNA JO	80	110,195	2000	7,233	716.00																																																																																																																		
2021	2021-660004887	BROCK, THOMAS D &	80	115,655	2000	7,232	697.00																																																																																																																		
2020	2020-660004887	BROCK, THOMAS D	80	116,567	2000	7,232	699.00																																																																																																																		
2019	2019-660004887	BROCK, THOMAS D	80	111,288	2000	7,232	709.00																																																																																																																		
2018	2018-660004887	BROCK, THOMAS D	80	115,921	2000	7,232	710.00																																																																																																																		
2017	2017-660004887	BROCK, THOMAS D	80	114,129	2000	7,232	711.00																																																																																																																		
2016	2016-660004887	BROCK, THOMAS D	80	111,463	2000	7,232	714.00																																																																																																																		
2015	2015-660004887	BROCK, THOMAS D	80	108,352	2000	7,232	719.00																																																																																																																		
2014	2014-660004887	BROCK, THOMAS D	80	111,460	2000	7,232	681.00																																																																																																																		
2013	2013-660004887	BROCK, THOMAS D	80	103,464	2000	7,232	705.00																																																																																																																		



Rogers

Assessment Property Record Card for Tax Year 2026

Data provided by LISA DELOZIER County Assessor

Date 04/17/2026
 Time 16:09:02
 Page 2

Lot Data		Square-Foot - NBHD 1083 #1	
Lot Size			
Lot Count			
Units Buildable	1		
Non-Ag Acres	1.0939		
Topography			
Street Access			
Utilities			
Amenities	LAND QUALITY	0	0
Method	Square-Foot		
Base Lot Value	47,650.00 x 1.53 = 72,692		
Factor Value			
Adjustments	1.0000		
Lot Value	72,692		



D:\Appraisers\JAYSON\JAYSON RESIDENTIAL VI\2021-9-27\IMG 9/27/2021

Residential Data	
Type	1 Single Family Residence
Condition	3 - Average
Quality	3 - Average
Architecture	TRAD TRADITIONAL
Style	100% One Story
Exterior Wall	100% Veneer, Masonry
Base/Total Area	1,521 / 1,521
Style	100% One Story
HVAC	100% Warmed & Cooled Air
Roof Cover	1 Composition Shingle
Area on Slab	1,521
Fixture/RghIn	7 /
Bed/F/H Bath	3 / 1.5 /
Basement Area	
Garage Type	440 Attached Garage - Finished
Remodel	
Year/Eff Age	1972 / 41

GRM Approach	
GRM Code	
Gross Rent	0.00
Indicated Value	

Multiple Regression			
MRA Code	1	Test	
Adusted R	0.8445		
Indicated Value	175,741	115.54	Per SqFt

Direct Comparables			
Selection Model	A	Adam Test	
Adjustment Model	1	2022 Residential	
Comparables	1		
Indicated Value	40,200		Per SqFt

Cost Approach				Manual : 01/2025			
Base Cost	110.99	Total Misc Impr	+ 12,301				
Roofing Adj	+ 4.85	Garage Cost	+ 18,168				
Subfloor Adj	+ -2.31	Total RCN	= 232,534				
Heat/Cool Adj	+ 12.64	Depreciation (47%)	- 109,291				
Plumbing Adj	+ 6.68	Lump Sums	+ 0				
Basement Adj	+ 0.00	RCNLD	= 123,243				
Adj Base Cost	= 132.85	Lot Value	+ 72,692				
Total Area	x 1,521	Indicated Value	= 195,935				
Adjusted Cost	= 202,065	Value Per SqFt	128.82				

Value Reconciliation			
Selected Approach	Cost Approach		
Improvements	123,243		
Lot Value	72,692		
Indicated Value	195,935	128.82	Per SqFt
Agland Value			
Site Improvements	5,011		
Total Value	200,946	132.11	Total Value Per SqFt

Miscellaneous Improvements								
Code	Description	Sketch ID	Size	Year	Units	Unit Cost	Depr	Value
FPR1	FIREPLACE - RESIDENTIAL 1 STORY	0		1	1	5,615.40		5,615
PRCH	SLAB PORCH - COVERED	12325	20x12		240	26.18		6,283
PRCH	SLAB PORCH - COVERED	12326	5x3		15	26.88		403



Rogers

Assessment Property Record Card for Tax Year 2026

Data provided by LISA DELOZIER County Assessor

Date 04/17/2026
 Time 16:09:02
 Page 3

Sketch Image

660004887

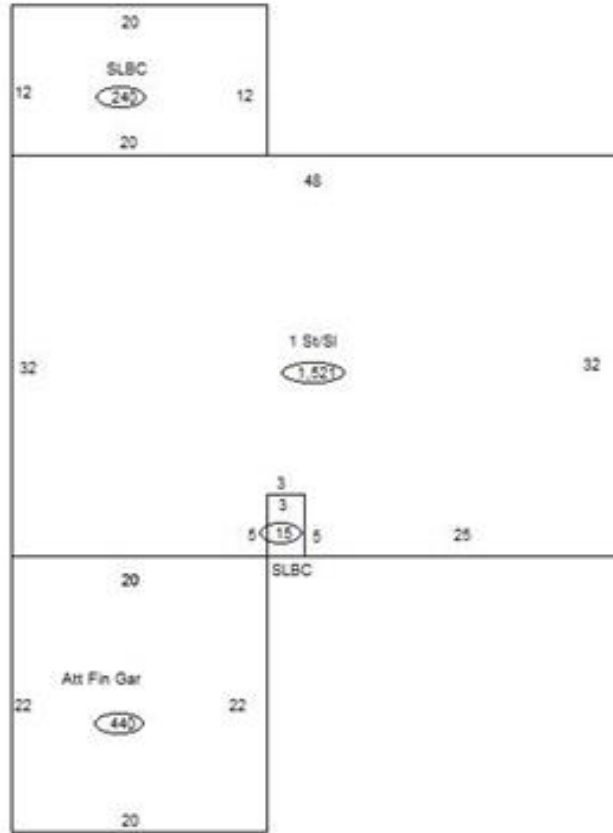

Sketch Vector Information

Sequence	Code	Type	Built Over	Scale	Section Label	Base Area	Multiplier	Total Area
1	R	1	Slab	13	1 St/SI	1,521	1.000	1,521
2	G	5		13	Att Fin Gar	440	1.000	440
3	M	PRCH		13	SLBC	240	1.000	240
4	M	PRCH		13	SLBC	15	1.000	15
Total Building Area						1,521		1,521



Rogers

Assessment Property Record Card for Tax Year 2026

Data provided by LISA DELOZIER County Assessor

Date 04/17/2026
Time 16:09:02
Page 4

660004887

Outbuildings/Site Improvements

Building Image	Code	Description	Dimensions	Floor	Roofing	Total Units
	SHDS	Shed - Small	28x22x8	Plank	Composition Shingle	616
	Qual	3	Cond 3	Year 2000	Eff Age 20	

Valuation Summary	Modifier Total	RCN	Depr (59% Phys/ % Func)	RCNLD
Base Cost (19.84 x 616)	12,221	12,221	7,210	5,011