



Rogers

Assessment Property Record Card for Tax Year 2026

Data provided by LISA DELOZIER County Assessor

Date 04/18/2026
 Time 06:14:10
 Page 1

Assessment Data					Primary Image																																																																																																																				
Account 660004899 Parcel ID 000000-00-0-00252-004-0002 Cadastral ID 06-20-16-04790 Property Type REAL - Real Property Property Class URP VI Area 3 Tax Area 80 - VERDIGRIS TOWN/ VERDIGRI Name ID 349086 MAINSTAY INVESTMENTS LLC 10722 E FIRST ST CLAREMORE OK 74019-0000 Parcel Location Situs 10722 E FIRST ST Subdivision DIXIE ESTATES Lot/Block 0002 / 0004 Parcel Size 1 - Lots Sec/Twn/Rng 6 / 20 / 16 / 5 Neighborhood 1083 - R-V01-SW CLAREMORE School District S008 - VERDIGRIS SCHOOLS					 <p>D:\Appraisers\JAYSON\JAYSON RESIDENTIAL VI\2021-9-27\IMG 9/27/2021</p>																																																																																																																				
Legal Description Lot/Long: 36.24789657 -95.64028018																																																																																																																									
Building Permits					<table border="1"> <thead> <tr> <th>Number</th> <th>Description</th> <th>Opened</th> <th>Closed</th> <th>Amount</th> </tr> </thead> <tbody> <tr> <td>R26 003</td> <td>NEW RMA</td> <td>03/2026</td> <td></td> <td></td> </tr> </tbody> </table>					Number	Description	Opened	Closed	Amount	R26 003	NEW RMA	03/2026																																																																																																								
Number	Description	Opened	Closed	Amount																																																																																																																					
R26 003	NEW RMA	03/2026																																																																																																																							
Exemptions					Sale History																																																																																																																				
<table border="1"> <thead> <tr> <th>Code</th> <th>Type</th> <th>Active</th> <th>Maximum</th> <th>Exemption</th> </tr> </thead> <tbody> <tr> <td>H</td> <td>Homestead</td> <td>No</td> <td>1,000</td> <td></td> </tr> </tbody> </table>					Code	Type	Active	Maximum	Exemption	H	Homestead	No	1,000		<table border="1"> <thead> <tr> <th>Bk/Pg</th> <th>Grantor</th> <th>Date</th> <th>Price</th> <th>Code</th> </tr> </thead> <tbody> <tr> <td>/</td> <td>ROSE, JOHN O &</td> <td>12/29/2025</td> <td>87,500</td> <td>7</td> </tr> <tr> <td>862/375</td> <td>NATIONAL MORTGAGE COMPANY</td> <td>09/06/1991</td> <td>46,600</td> <td>No</td> </tr> </tbody> </table>					Bk/Pg	Grantor	Date	Price	Code	/	ROSE, JOHN O &	12/29/2025	87,500	7	862/375	NATIONAL MORTGAGE COMPANY	09/06/1991	46,600	No																																																																																							
Code	Type	Active	Maximum	Exemption																																																																																																																					
H	Homestead	No	1,000																																																																																																																						
Bk/Pg	Grantor	Date	Price	Code																																																																																																																					
/	ROSE, JOHN O &	12/29/2025	87,500	7																																																																																																																					
862/375	NATIONAL MORTGAGE COMPANY	09/06/1991	46,600	No																																																																																																																					
Parcel Valuation																																																																																																																									
<table border="1"> <thead> <tr> <th>Source</th> <th>REAL</th> <th>Fair Cash</th> <th>Capped</th> <th>Asmnt Level</th> <th>Assessed</th> <th>Levy Rate</th> <th>104.132</th> <th>Current Tax</th> </tr> </thead> <tbody> <tr> <td>Remove Cap</td> <td>2026</td> <td>Land Value 72,133</td> <td>72,133</td> <td>11%</td> <td>7,935</td> <td>Assessed</td> <td>19,217</td> <td>2,001.10</td> </tr> <tr> <td>Year Frozen</td> <td>2010</td> <td>Improvements 102,568</td> <td>102,568</td> <td></td> <td>11,282</td> <td>Penalty</td> <td>0</td> <td></td> </tr> <tr> <td>Uncapped Value</td> <td>0</td> <td>Mobile Home 0</td> <td>0</td> <td></td> <td>0</td> <td>Exemption</td> <td>0</td> <td>0.00</td> </tr> <tr> <td>TIF Project ID</td> <td>0</td> <td>Total Value 174,701</td> <td>174,701</td> <td></td> <td>19,217</td> <td>Total Taxable</td> <td>19,217</td> <td>2,001.00</td> </tr> </tbody> </table>		Source	REAL	Fair Cash	Capped	Asmnt Level	Assessed	Levy Rate	104.132	Current Tax	Remove Cap	2026	Land Value 72,133	72,133	11%	7,935	Assessed	19,217	2,001.10	Year Frozen	2010	Improvements 102,568	102,568		11,282	Penalty	0		Uncapped Value	0	Mobile Home 0	0		0	Exemption	0	0.00	TIF Project ID	0	Total Value 174,701	174,701		19,217	Total Taxable	19,217	2,001.00																																																																											
Source	REAL	Fair Cash	Capped	Asmnt Level	Assessed	Levy Rate	104.132	Current Tax																																																																																																																	
Remove Cap	2026	Land Value 72,133	72,133	11%	7,935	Assessed	19,217	2,001.10																																																																																																																	
Year Frozen	2010	Improvements 102,568	102,568		11,282	Penalty	0																																																																																																																		
Uncapped Value	0	Mobile Home 0	0		0	Exemption	0	0.00																																																																																																																	
TIF Project ID	0	Total Value 174,701	174,701		19,217	Total Taxable	19,217	2,001.00																																																																																																																	
Assessment History																																																																																																																									
<table border="1"> <thead> <tr> <th>Tax Year</th> <th>Statement Number</th> <th>Billed Owner</th> <th>Tax Area</th> <th>Total Value</th> <th>Exemptions</th> <th>Taxable Value</th> <th>Billed Tax</th> </tr> </thead> <tbody> <tr><td>2025</td><td>2025-660004899</td><td>ROSE, JOHN O &</td><td>80</td><td>182,569</td><td>1000</td><td>8,264</td><td>877.00</td></tr> <tr><td>2024</td><td>2024-660004899</td><td>ROSE, JOHN O &</td><td>80</td><td>174,096</td><td>1000</td><td>8,264</td><td>802.00</td></tr> <tr><td>2023</td><td>2023-660004899</td><td>ROSE, JOHN O &</td><td>80</td><td>122,869</td><td>1000</td><td>8,264</td><td>790.00</td></tr> <tr><td>2022</td><td>2022-660004899</td><td>ROSE, JOHN O &</td><td>80</td><td>121,021</td><td>1000</td><td>8,265</td><td>804.00</td></tr> <tr><td>2021</td><td>2021-660004899</td><td>ROSE, JOHN O &</td><td>80</td><td>128,164</td><td>1000</td><td>8,264</td><td>783.00</td></tr> <tr><td>2020</td><td>2020-660004899</td><td>ROSE, JOHN O &</td><td>80</td><td>126,217</td><td>1000</td><td>8,265</td><td>785.00</td></tr> <tr><td>2019</td><td>2019-660004899</td><td>ROSE, JOHN O &</td><td>80</td><td>123,134</td><td>1000</td><td>8,265</td><td>797.00</td></tr> <tr><td>2018</td><td>2018-660004899</td><td>ROSE, JOHN O &</td><td>80</td><td>128,152</td><td>1000</td><td>8,264</td><td>797.00</td></tr> <tr><td>2017</td><td>2017-660004899</td><td>ROSE, JOHN O &</td><td>80</td><td>140,722</td><td>1000</td><td>8,265</td><td>800.00</td></tr> <tr><td>2016</td><td>2016-660004899</td><td>ROSE, JOHN O &</td><td>80</td><td>137,249</td><td>1000</td><td>8,265</td><td>802.00</td></tr> <tr><td>2015</td><td>2015-660004899</td><td>ROSE, JOHN O &</td><td>80</td><td>133,204</td><td>1000</td><td>8,265</td><td>808.00</td></tr> <tr><td>2014</td><td>2014-660004899</td><td>ROSE, JOHN O &</td><td>80</td><td>134,216</td><td>1000</td><td>8,265</td><td>765.00</td></tr> <tr><td>2013</td><td>2013-660004899</td><td>ROSE, JOHN O &</td><td>80</td><td>124,798</td><td>1000</td><td>8,264</td><td>792.00</td></tr> </tbody> </table>										Tax Year	Statement Number	Billed Owner	Tax Area	Total Value	Exemptions	Taxable Value	Billed Tax	2025	2025-660004899	ROSE, JOHN O &	80	182,569	1000	8,264	877.00	2024	2024-660004899	ROSE, JOHN O &	80	174,096	1000	8,264	802.00	2023	2023-660004899	ROSE, JOHN O &	80	122,869	1000	8,264	790.00	2022	2022-660004899	ROSE, JOHN O &	80	121,021	1000	8,265	804.00	2021	2021-660004899	ROSE, JOHN O &	80	128,164	1000	8,264	783.00	2020	2020-660004899	ROSE, JOHN O &	80	126,217	1000	8,265	785.00	2019	2019-660004899	ROSE, JOHN O &	80	123,134	1000	8,265	797.00	2018	2018-660004899	ROSE, JOHN O &	80	128,152	1000	8,264	797.00	2017	2017-660004899	ROSE, JOHN O &	80	140,722	1000	8,265	800.00	2016	2016-660004899	ROSE, JOHN O &	80	137,249	1000	8,265	802.00	2015	2015-660004899	ROSE, JOHN O &	80	133,204	1000	8,265	808.00	2014	2014-660004899	ROSE, JOHN O &	80	134,216	1000	8,265	765.00	2013	2013-660004899	ROSE, JOHN O &	80	124,798	1000	8,264	792.00
Tax Year	Statement Number	Billed Owner	Tax Area	Total Value	Exemptions	Taxable Value	Billed Tax																																																																																																																		
2025	2025-660004899	ROSE, JOHN O &	80	182,569	1000	8,264	877.00																																																																																																																		
2024	2024-660004899	ROSE, JOHN O &	80	174,096	1000	8,264	802.00																																																																																																																		
2023	2023-660004899	ROSE, JOHN O &	80	122,869	1000	8,264	790.00																																																																																																																		
2022	2022-660004899	ROSE, JOHN O &	80	121,021	1000	8,265	804.00																																																																																																																		
2021	2021-660004899	ROSE, JOHN O &	80	128,164	1000	8,264	783.00																																																																																																																		
2020	2020-660004899	ROSE, JOHN O &	80	126,217	1000	8,265	785.00																																																																																																																		
2019	2019-660004899	ROSE, JOHN O &	80	123,134	1000	8,265	797.00																																																																																																																		
2018	2018-660004899	ROSE, JOHN O &	80	128,152	1000	8,264	797.00																																																																																																																		
2017	2017-660004899	ROSE, JOHN O &	80	140,722	1000	8,265	800.00																																																																																																																		
2016	2016-660004899	ROSE, JOHN O &	80	137,249	1000	8,265	802.00																																																																																																																		
2015	2015-660004899	ROSE, JOHN O &	80	133,204	1000	8,265	808.00																																																																																																																		
2014	2014-660004899	ROSE, JOHN O &	80	134,216	1000	8,265	765.00																																																																																																																		
2013	2013-660004899	ROSE, JOHN O &	80	124,798	1000	8,264	792.00																																																																																																																		



Rogers

Assessment Property Record Card for Tax Year 2026

Data provided by LISA DELOZIER County Assessor

Date 04/18/2026
 Time 06:14:10
 Page 2

Lot Data	Square-Foot - NBHD 1083 #1	Primary Image
Lot Size		
Lot Count		
Units Buildable	1	
Non-Ag Acres	1.0297	
Topography		
Street Access		
Utilities		
Amenities	LAND QUALITY	
	0	
	0	
Method	Square-Foot	
Base Lot Value	44,853.00 x 1.61 = 72,133	
Factor Value		
Adjustments	1.0000	
Lot Value	72,133	

Residential Data	
Type	1 Single Family Residence
Condition	2.5 - Fair
Quality	2.5 - Fair
Architecture	TRAD TRADITIONAL
Style	100% One Story
Exterior Wall	100% Veneer, Masonry
Base/Total Area	1,564 / 1,564
Style	100% One Story
HVAC	100% Warmed & Cooled Air
Roof Cover	1 Composition Shingle
Area on Slab	1,564
Fixture/RghIn	7 /
Bed/F/H Bath	3 / 1.5 /
Basement Area	
Garage Type	462 Attached Garage - Finished
Remodel	
Year/Eff Age	1973 / 47

D:\Appraisers\JAYSON\JAYSON RESIDENTIAL VI\2021-9-27\IMG 9/27/2021

GRM Approach	
GRM Code	
Gross Rent	0.00
Indicated Value	

Multiple Regression			
MRA Code	1	Test	
Adusted R	0.8445		
Indicated Value	157,553	100.74	Per SqFt

Direct Comparables			
Selection Model	A	Adam Test	
Adjustment Model	1	2022 Residential	
Comparables	2		
Indicated Value	210,430		Per SqFt

Cost Approach				Manual : 01/2025			
Base Cost	103.49	Total Misc Impr	+	12,706			
Roofing Adj	+ 4.37	Garage Cost	+	16,207			
Subfloor Adj	+ -1.15	Total RCN	=	222,974			
Heat/Cool Adj	+ 11.47	Depreciation (54%)	-	120,406			
Plumbing Adj	+ 5.90	Lump Sums	+	0			
Basement Adj	+ 0.00	RCNLD	=	102,568			
Adj Base Cost	= 124.08	Lot Value	+	72,133			
Total Area	x 1,564	Indicated Value	=	174,701			
Adjusted Cost	= 194,061	Value Per SqFt		111.70			

Value Reconciliation			
Selected Approach	Cost Approach		
Improvements	102,568		
Lot Value	72,133		
Indicated Value	174,701	111.70	Per SqFt
Agland Value			
Site Improvements			
Total Value	174,701	111.70	Total Value Per SqFt

Miscellaneous Improvements								
Code	Description	Sketch ID	Size	Year	Units	Unit Cost	Depr	Value
FPR1	FIREPLACE - RESIDENTIAL 1 STORY	0		1	1	5,095.98		5,096
PRCH	SLAB PORCH - COVERED	12371	14x7		98	23.96		2,348
PRCH	SLAB PORCH - COVERED	12373	16x14		224	23.49		5,262



Rogers

Assessment Property Record Card for Tax Year 2026

Data provided by LISA DELOZIER County Assessor

Date 04/18/2026
 Time 06:14:10
 Page 3

Sketch Image

660004899

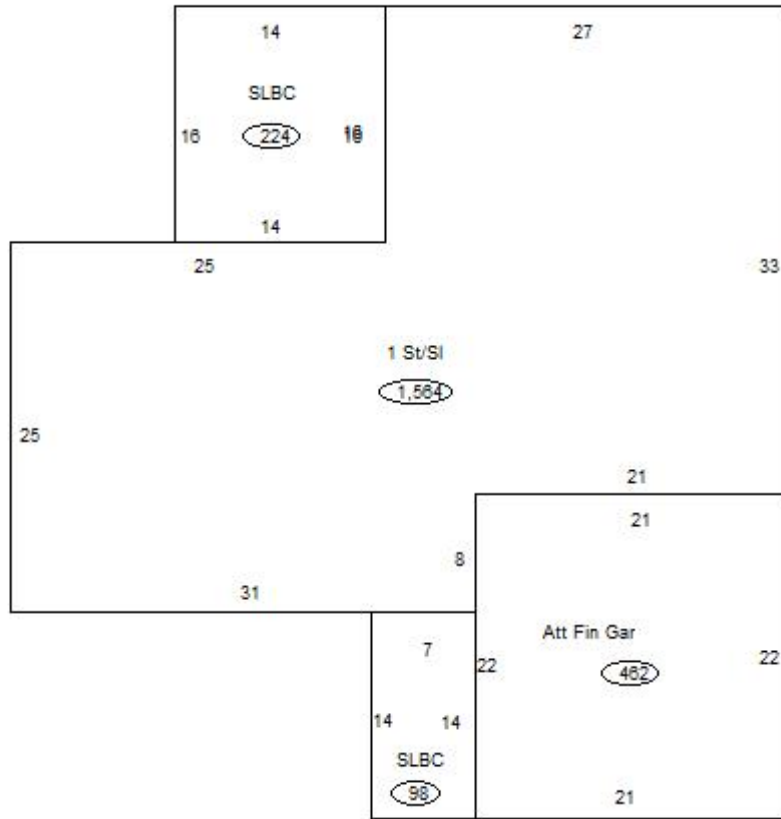

Sketch Vector Information

Sequence	Code	Type	Built Over	Scale	Section Label	Base Area	Multiplier	Total Area
1	G	5		13	Att Fin Gar	462	1.000	462
2	M	PRCH		13	SLBC	98	1.000	98
3	R	1	Slab	13	1 St/SI	1,564	1.000	1,564
4	M	PRCH		13	SLBC	224	1.000	224
Total Building Area						1,564		1,564