



# Rogers

## Assessment Property Record Card for Tax Year 2026

Data provided by LISA DELOZIER County Assessor

Date 04/17/2026  
 Time 03:32:15  
 Page 1

Assessment Data					Primary Image																																																																																																																				
<b>Account</b> 660004921 <b>Parcel ID</b> 000000-00-0-00252-006-0006 <b>Cadastral ID</b> 06-20-16-05010 <b>Property Type</b> REAL - Real Property <b>Property Class</b> URP VI Area 3 <b>Tax Area</b> 80 - VERDIGRIS TOWN/ VERDIGRI <b>Name ID</b> 267076 BURNETT, KEVIN H  25106 S OAK ST CLAREMORE OK 74019-5459  <b>Parcel Location</b> <b>Situs</b> 25106 S OAK ST <b>Subdivision</b> DIXIE ESTATES <b>Lot/Block</b> 0006 / 0006 <b>Parcel Size</b> 1 - Lots <b>Sec/Twn/Rng</b> 6 / 20 / 16 / 5 <b>Neighborhood</b> 1083 - R-V01-SW CLAREMORE <b>School District</b> S008 - VERDIGRIS SCHOOLS																																																																																																																									
<b>Legal Description</b> Lot/Long: 36.24736936 -95.64680585																																																																																																																									
<b>Legal Description</b> LOT 6 BLOCK 6 DIXIE ESTATES					<b>Building Permits</b> <table border="1"> <thead> <tr> <th>Number</th> <th>Description</th> <th>Opened</th> <th>Closed</th> <th>Amount</th> </tr> </thead> <tbody> <tr> <td> </td> <td> </td> <td> </td> <td> </td> <td> </td> </tr> </tbody> </table>					Number	Description	Opened	Closed	Amount																																																																																																											
Number	Description	Opened	Closed	Amount																																																																																																																					
<b>Exemptions</b> <table border="1"> <thead> <tr> <th>Code</th> <th>Type</th> <th>Active</th> <th>Maximum</th> <th>Exemption</th> </tr> </thead> <tbody> <tr> <td>H</td> <td>Homestead</td> <td>Yes</td> <td>1,000</td> <td>1,000</td> </tr> </tbody> </table>					Code	Type	Active	Maximum	Exemption	H	Homestead	Yes	1,000	1,000	<b>Sale History</b> <table border="1"> <thead> <tr> <th>Bk/Pg</th> <th>Grantor</th> <th>Date</th> <th>Price</th> <th>Code</th> </tr> </thead> <tbody> <tr> <td>1089/383</td> <td>BURNETT, JAMES LEON &amp;</td> <td>11/14/1997</td> <td>0</td> <td>No</td> </tr> </tbody> </table>					Bk/Pg	Grantor	Date	Price	Code	1089/383	BURNETT, JAMES LEON &	11/14/1997	0	No																																																																																												
Code	Type	Active	Maximum	Exemption																																																																																																																					
H	Homestead	Yes	1,000	1,000																																																																																																																					
Bk/Pg	Grantor	Date	Price	Code																																																																																																																					
1089/383	BURNETT, JAMES LEON &	11/14/1997	0	No																																																																																																																					
<b>Parcel Valuation</b> <table border="1"> <thead> <tr> <th>Source</th> <th>REAL</th> <th>Fair Cash</th> <th>Capped</th> <th>Asmnt Level</th> <th>Assessed</th> <th>Levy Rate</th> <th>104.132</th> <th>Current Tax</th> </tr> </thead> <tbody> <tr> <td>Remove Cap</td> <td>1998</td> <td>Land Value 72,205</td> <td>27,889</td> <td>11%</td> <td>3,068</td> <td>Assessed</td> <td>17,124</td> <td>1,783.15</td> </tr> <tr> <td>Year Frozen</td> <td>0</td> <td>Improvements 172,284</td> <td>127,781</td> <td></td> <td>14,056</td> <td>Penalty</td> <td>0</td> <td></td> </tr> <tr> <td>Uncapped Value</td> <td>0</td> <td>Mobile Home 0</td> <td>0</td> <td></td> <td>0</td> <td>Exemption</td> <td>1,000</td> <td>-87.00</td> </tr> <tr> <td>TIF Project ID</td> <td>0</td> <td>Total Value 244,489</td> <td>155,670</td> <td></td> <td>17,124</td> <td>Total Taxable</td> <td>16,124</td> <td>1,696.00</td> </tr> </tbody> </table>										Source	REAL	Fair Cash	Capped	Asmnt Level	Assessed	Levy Rate	104.132	Current Tax	Remove Cap	1998	Land Value 72,205	27,889	11%	3,068	Assessed	17,124	1,783.15	Year Frozen	0	Improvements 172,284	127,781		14,056	Penalty	0		Uncapped Value	0	Mobile Home 0	0		0	Exemption	1,000	-87.00	TIF Project ID	0	Total Value 244,489	155,670		17,124	Total Taxable	16,124	1,696.00																																																																			
Source	REAL	Fair Cash	Capped	Asmnt Level	Assessed	Levy Rate	104.132	Current Tax																																																																																																																	
Remove Cap	1998	Land Value 72,205	27,889	11%	3,068	Assessed	17,124	1,783.15																																																																																																																	
Year Frozen	0	Improvements 172,284	127,781		14,056	Penalty	0																																																																																																																		
Uncapped Value	0	Mobile Home 0	0		0	Exemption	1,000	-87.00																																																																																																																	
TIF Project ID	0	Total Value 244,489	155,670		17,124	Total Taxable	16,124	1,696.00																																																																																																																	
<b>Assessment History</b> <table border="1"> <thead> <tr> <th>Tax Year</th> <th>Statement Number</th> <th>Billed Owner</th> <th>Tax Area</th> <th>Total Value</th> <th>Exemptions</th> <th>Taxable Value</th> <th>Billed Tax</th> </tr> </thead> <tbody> <tr><td>2025</td><td>2025-660004921</td><td>BURNETT, KEVIN H</td><td>80</td><td>214,044</td><td>1000</td><td>15,625</td><td>1,643.00</td></tr> <tr><td>2024</td><td>2024-660004921</td><td>BURNETT, KEVIN H</td><td>80</td><td>206,478</td><td>1000</td><td>15,141</td><td>1,461.00</td></tr> <tr><td>2023</td><td>2023-660004921</td><td>BURNETT, KEVIN H</td><td>80</td><td>150,769</td><td>1000</td><td>14,671</td><td>1,395.00</td></tr> <tr><td>2022</td><td>2022-660004921</td><td>BURNETT, KEVIN H</td><td>80</td><td>145,575</td><td>1000</td><td>14,214</td><td>1,377.00</td></tr> <tr><td>2021</td><td>2021-660004921</td><td>BURNETT, KEVIN H</td><td>80</td><td>143,216</td><td>1000</td><td>13,772</td><td>1,299.00</td></tr> <tr><td>2020</td><td>2020-660004921</td><td>BURNETT, KEVIN H</td><td>80</td><td>144,055</td><td>1000</td><td>13,341</td><td>1,262.00</td></tr> <tr><td>2019</td><td>2019-660004921</td><td>BURNETT, KEVIN H</td><td>80</td><td>137,551</td><td>1000</td><td>12,924</td><td>1,241.00</td></tr> <tr><td>2018</td><td>2018-660004921</td><td>BURNETT, KEVIN H</td><td>80</td><td>142,813</td><td>1000</td><td>12,518</td><td>1,203.00</td></tr> <tr><td>2017</td><td>2017-660004921</td><td>BURNETT, KEVIN H</td><td>80</td><td>137,979</td><td>1000</td><td>12,124</td><td>1,168.00</td></tr> <tr><td>2016</td><td>2016-660004921</td><td>BURNETT, KEVIN H</td><td>80</td><td>134,828</td><td>1000</td><td>11,742</td><td>1,135.00</td></tr> <tr><td>2015</td><td>2015-660004921</td><td>BURNETT, KEVIN H</td><td>80</td><td>133,600</td><td>1000</td><td>11,370</td><td>1,108.00</td></tr> <tr><td>2014</td><td>2014-660004921</td><td>BURNETT, KEVIN H</td><td>80</td><td>137,538</td><td>1000</td><td>11,011</td><td>1,017.00</td></tr> <tr><td>2013</td><td>2013-660004921</td><td>BURNETT, KEVIN H</td><td>80</td><td>128,519</td><td>1000</td><td>10,661</td><td>1,020.00</td></tr> </tbody> </table>										Tax Year	Statement Number	Billed Owner	Tax Area	Total Value	Exemptions	Taxable Value	Billed Tax	2025	2025-660004921	BURNETT, KEVIN H	80	214,044	1000	15,625	1,643.00	2024	2024-660004921	BURNETT, KEVIN H	80	206,478	1000	15,141	1,461.00	2023	2023-660004921	BURNETT, KEVIN H	80	150,769	1000	14,671	1,395.00	2022	2022-660004921	BURNETT, KEVIN H	80	145,575	1000	14,214	1,377.00	2021	2021-660004921	BURNETT, KEVIN H	80	143,216	1000	13,772	1,299.00	2020	2020-660004921	BURNETT, KEVIN H	80	144,055	1000	13,341	1,262.00	2019	2019-660004921	BURNETT, KEVIN H	80	137,551	1000	12,924	1,241.00	2018	2018-660004921	BURNETT, KEVIN H	80	142,813	1000	12,518	1,203.00	2017	2017-660004921	BURNETT, KEVIN H	80	137,979	1000	12,124	1,168.00	2016	2016-660004921	BURNETT, KEVIN H	80	134,828	1000	11,742	1,135.00	2015	2015-660004921	BURNETT, KEVIN H	80	133,600	1000	11,370	1,108.00	2014	2014-660004921	BURNETT, KEVIN H	80	137,538	1000	11,011	1,017.00	2013	2013-660004921	BURNETT, KEVIN H	80	128,519	1000	10,661	1,020.00
Tax Year	Statement Number	Billed Owner	Tax Area	Total Value	Exemptions	Taxable Value	Billed Tax																																																																																																																		
2025	2025-660004921	BURNETT, KEVIN H	80	214,044	1000	15,625	1,643.00																																																																																																																		
2024	2024-660004921	BURNETT, KEVIN H	80	206,478	1000	15,141	1,461.00																																																																																																																		
2023	2023-660004921	BURNETT, KEVIN H	80	150,769	1000	14,671	1,395.00																																																																																																																		
2022	2022-660004921	BURNETT, KEVIN H	80	145,575	1000	14,214	1,377.00																																																																																																																		
2021	2021-660004921	BURNETT, KEVIN H	80	143,216	1000	13,772	1,299.00																																																																																																																		
2020	2020-660004921	BURNETT, KEVIN H	80	144,055	1000	13,341	1,262.00																																																																																																																		
2019	2019-660004921	BURNETT, KEVIN H	80	137,551	1000	12,924	1,241.00																																																																																																																		
2018	2018-660004921	BURNETT, KEVIN H	80	142,813	1000	12,518	1,203.00																																																																																																																		
2017	2017-660004921	BURNETT, KEVIN H	80	137,979	1000	12,124	1,168.00																																																																																																																		
2016	2016-660004921	BURNETT, KEVIN H	80	134,828	1000	11,742	1,135.00																																																																																																																		
2015	2015-660004921	BURNETT, KEVIN H	80	133,600	1000	11,370	1,108.00																																																																																																																		
2014	2014-660004921	BURNETT, KEVIN H	80	137,538	1000	11,011	1,017.00																																																																																																																		
2013	2013-660004921	BURNETT, KEVIN H	80	128,519	1000	10,661	1,020.00																																																																																																																		



# Rogers

## Assessment Property Record Card for Tax Year 2026

Data provided by LISA DELOZIER County Assessor

Date 04/17/2026  
 Time 03:32:16  
 Page 2

Lot Data	Square-Foot - NBHD 1083 #1	Primary Image
Lot Size		
Lot Count		
Units Buildable	1	
Non-Ag Acres	1.038	
Topography		
Street Access		
Utilities		
Amenities	LAND QUALITY	
	0	
	0	
Method	Square-Foot	
Base Lot Value	45,214.00 x 1.60 = 72,205	
Factor Value		
Adjustments	1.0000	
Lot Value	72,205	

Residential Data	
Type	1 Single Family Residence
Condition	3.5 - Average
Quality	2.5 - Fair
Architecture	TRAD TRADITIONAL
Style	100% One Story
Exterior Wall	100% Veneer, Stone
Base/Total Area	1,516 / 1,516
Style	100% One Story
HVAC	100% Warmed & Cooled Air
Roof Cover	1 Composition Shingle
Area on Slab	1,516
Fixture/RghIn	7 /
Bed/F/H Bath	3 / 1.5 /
Basement Area	
Garage Type	638 Attached Garage - Finished
Remodel	
Year/Eff Age	1972 / 37

D:\Appraisers\JAYSON\JAYSON RESIDENTIAL VI\2021-9-28\IMG 9/28/2021

GRM Approach	
GRM Code	
Gross Rent	0.00
Indicated Value	

Multiple Regression			
MRA Code	1	Test	
Adusted R	0.8445		
Indicated Value	202,419	133.52	Per SqFt

Direct Comparables			
Selection Model	A	Adam Test	
Adjustment Model	1	2022 Residential	
Comparables	2		
Indicated Value	151,210		Per SqFt

Cost Approach				Manual : 01/2025			
Base Cost	112.53	Total Misc Impr	+	8,639			
Roofing Adj	+ 4.50	Garage Cost	+	20,875			
Subfloor Adj	+ -1.15	Total RCN	=	231,809			
Heat/Cool Adj	+ 11.47	Depreciation ( 46%)	-	106,632			
Plumbing Adj	+ 6.09	Lump Sums	+	14,145			
Basement Adj	+ 0.00	RCNLD	=	139,322			
Adj Base Cost	= 133.44	Lot Value	+	72,205			
Total Area	x 1,516	Indicated Value	=	211,527			
Adjusted Cost	= 202,295	Value Per SqFt		139.53			

Value Reconciliation			
Selected Approach	Cost Approach		
Improvements	139,322		
Lot Value	72,205		
Indicated Value	211,527	139.53	Per SqFt
Agland Value			
Site Improvements	32,962		
Total Value	244,489	161.27	Total Value Per SqFt

Miscellaneous Improvements								
Code	Description	Sketch ID	Size	Year	Units	Unit Cost	Depr	Value
FPR1	FIREPLACE - RESIDENTIAL 1 STORY	0		1	1	5,095.98		5,096
WODC	WOOD DECK - COVERED	12455	20x20		400	28.08		11,232
CPAT	Carport - Attached	12456	346		346	10.24		3,543
WODO	WOOD DECK - OPEN	12457	20x8		160	22.76	20%	2,913



# Rogers

## Assessment Property Record Card for Tax Year 2026

Data provided by LISA DELOZIER County Assessor

Date 04/17/2026  
 Time 03:32:16  
 Page 3

Sketch Image

660004921

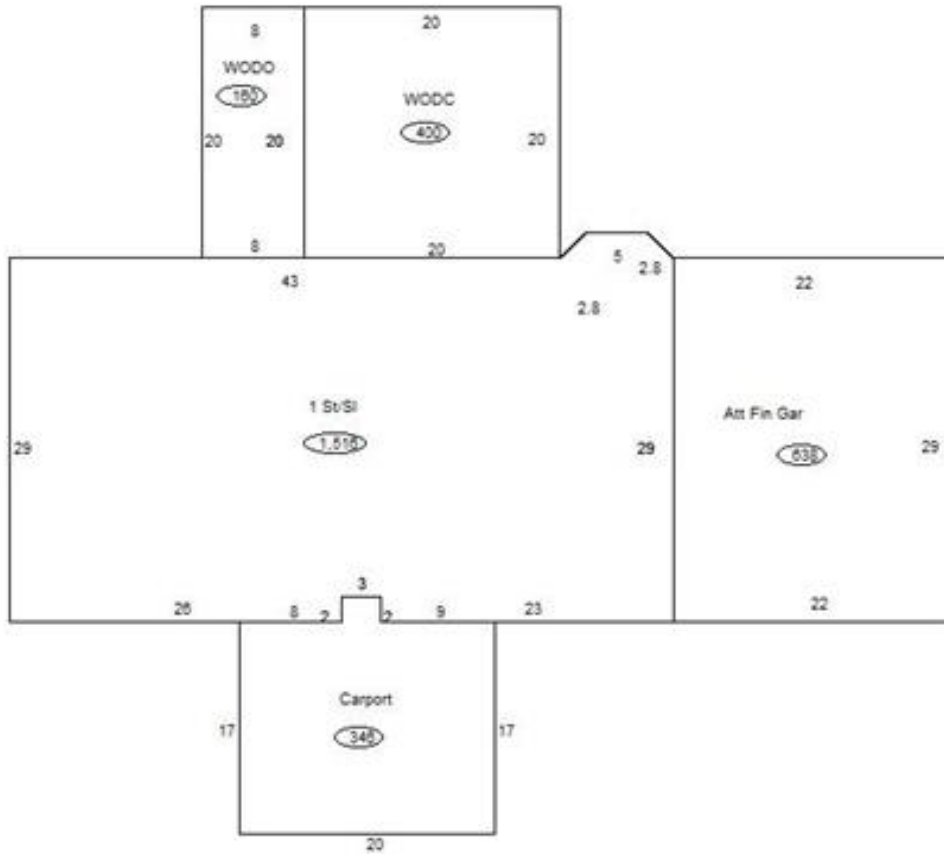

### Sketch Vector Information

Sequence	Code	Type	Built Over	Scale	Section Label	Base Area	Multiplier	Total Area
1	R	1	Slab	13	1 St/Sl	1,516	1.000	1,516
2	G	5		13	Att Fin Gar	638	1.000	638
3	M	WODC		13	WODC	400	1.000	400
4	M	CPAT		13	Carport	346	1.000	346
5	M	WODO		13	WODO	160	1.000	160
<b>Total Building Area</b>						1,516		1,516



# Rogers

## Assessment Property Record Card for Tax Year 2026

Data provided by LISA DELOZIER County Assessor

Date 04/17/2026  
Time 03:32:16  
Page 4

660004921

### Outbuildings/Site Improvements

Building Image	Code	Description	Dimensions	Floor	Roofing	Total Units
	UTIL	Utility Building	40x50x10	Concrete	Formed Metal	2,000
	Qual 2	Cond 3	Year 2005	Eff Age 16		
<b>Valuation Summary</b>		<b>Modifier Total</b>	<b>RCN</b>	<b>Depr (37% Phys/ % Func)</b>		<b>RCNLD</b>
Base Cost (26.16 x 2,000)		52,320	52,320	19,358		32,962