



Rogers

Assessment Property Record Card for Tax Year 2026

Data provided by LISA DELOZIER County Assessor

Date 04/17/2026
 Time 06:55:45
 Page 1

Assessment Data					Primary Image																																																																																																																				
Account 660004923 Parcel ID 000000-00-0-00252-006-0008 Cadastral ID 06-20-16-05030 Property Type REAL - Real Property Property Class URP VI Area 3 Tax Area 80 - VERDIGRIS TOWN/ VERDIGRI Name ID 343044 MCWILLIAMS, STACY J & CHARLES B 10277 E SECOND ST CLAREMORE OK 74019-0000 Parcel Location Situs 10277 2ND ST Subdivision DIXIE ESTATES Lot/Block 0008 / 0006 Parcel Size 1 - Lots Sec/Twn/Rng 6 / 20 / 16 / 5 Neighborhood 1083 - R-V01-SW CLAREMORE School District S008 - VERDIGRIS SCHOOLS					<p>D:\Appraisers\JAYSON\JAYSON RESIDENTIAL VI\2021-9-28\IMG 9/28/2021</p>																																																																																																																				
Legal Description Lot/Long: 36.24736940 -95.64837915 LOT 8 BLOCK 6 DIXIE ESTATES																																																																																																																									
Exemptions <table border="1"> <thead> <tr> <th>Code</th> <th>Type</th> <th>Active</th> <th>Maximum</th> <th>Exemption</th> </tr> </thead> <tbody> <tr> <td>H</td> <td>Homestead</td> <td>Yes</td> <td>1,000</td> <td>1,000</td> </tr> </tbody> </table>					Code	Type	Active	Maximum	Exemption	H	Homestead	Yes	1,000	1,000	Building Permits <table border="1"> <thead> <tr> <th>Number</th> <th>Description</th> <th>Opened</th> <th>Closed</th> <th>Amount</th> </tr> </thead> <tbody> <tr><td> </td><td> </td><td> </td><td> </td><td> </td></tr> <tr><td> </td><td> </td><td> </td><td> </td><td> </td></tr> <tr><td> </td><td> </td><td> </td><td> </td><td> </td></tr> <tr><td> </td><td> </td><td> </td><td> </td><td> </td></tr> </tbody> </table>					Number	Description	Opened	Closed	Amount																																																																																																	
Code	Type	Active	Maximum	Exemption																																																																																																																					
H	Homestead	Yes	1,000	1,000																																																																																																																					
Number	Description	Opened	Closed	Amount																																																																																																																					
Parcel Valuation <table border="1"> <thead> <tr> <th>Source</th> <th>REAL</th> <th>Fair Cash</th> <th>Capped</th> <th>Asmnt Level</th> <th>Assessed</th> <th>Levy Rate</th> <th>104.132</th> <th>Current Tax</th> </tr> </thead> <tbody> <tr> <td>Remove Cap</td> <td>2024</td> <td>Land Value</td> <td>105,793</td> <td>105,793</td> <td>11%</td> <td>11,637</td> <td>Assessed</td> <td>24,295 2,529.88</td> </tr> <tr> <td>Year Frozen</td> <td>0</td> <td>Improvements</td> <td>132,634</td> <td>115,072</td> <td></td> <td>12,658</td> <td>Penalty</td> <td>0</td> </tr> <tr> <td>Uncapped Value</td> <td>0</td> <td>Mobile Home</td> <td>0</td> <td>0</td> <td></td> <td>0</td> <td>Exemption</td> <td>1,000 -87.00</td> </tr> <tr> <td>TIF Project ID</td> <td>0</td> <td>Total Value</td> <td>238,427</td> <td>220,865</td> <td></td> <td>24,295</td> <td>Total Taxable</td> <td>23,295 2,443.00</td> </tr> </tbody> </table>					Source	REAL	Fair Cash	Capped	Asmnt Level	Assessed	Levy Rate	104.132	Current Tax	Remove Cap	2024	Land Value	105,793	105,793	11%	11,637	Assessed	24,295 2,529.88	Year Frozen	0	Improvements	132,634	115,072		12,658	Penalty	0	Uncapped Value	0	Mobile Home	0	0		0	Exemption	1,000 -87.00	TIF Project ID	0	Total Value	238,427	220,865		24,295	Total Taxable	23,295 2,443.00	Sale History <table border="1"> <thead> <tr> <th>Bk/Pg</th> <th>Grantor</th> <th>Date</th> <th>Price</th> <th>Code</th> </tr> </thead> <tbody> <tr> <td>/</td> <td>KOO, CAROLANN</td> <td>11/03/2023</td> <td>215,000</td> <td>YES</td> </tr> <tr> <td>/</td> <td>PERRY, BRIAN &</td> <td>08/04/2021</td> <td>215,000</td> <td>YES</td> </tr> <tr> <td>1669/154</td> <td>PROCTOR, JIMMY RICHARD</td> <td>03/24/2005</td> <td>109,000</td> <td>YES</td> </tr> <tr> <td>1651/658</td> <td>SPENCER, DAVID S &</td> <td>01/10/2005</td> <td>104,900</td> <td>YES</td> </tr> <tr> <td>850/151</td> <td></td> <td></td> <td>56,500</td> <td>No</td> </tr> </tbody> </table>					Bk/Pg	Grantor	Date	Price	Code	/	KOO, CAROLANN	11/03/2023	215,000	YES	/	PERRY, BRIAN &	08/04/2021	215,000	YES	1669/154	PROCTOR, JIMMY RICHARD	03/24/2005	109,000	YES	1651/658	SPENCER, DAVID S &	01/10/2005	104,900	YES	850/151			56,500	No																																					
Source	REAL	Fair Cash	Capped	Asmnt Level	Assessed	Levy Rate	104.132	Current Tax																																																																																																																	
Remove Cap	2024	Land Value	105,793	105,793	11%	11,637	Assessed	24,295 2,529.88																																																																																																																	
Year Frozen	0	Improvements	132,634	115,072		12,658	Penalty	0																																																																																																																	
Uncapped Value	0	Mobile Home	0	0		0	Exemption	1,000 -87.00																																																																																																																	
TIF Project ID	0	Total Value	238,427	220,865		24,295	Total Taxable	23,295 2,443.00																																																																																																																	
Bk/Pg	Grantor	Date	Price	Code																																																																																																																					
/	KOO, CAROLANN	11/03/2023	215,000	YES																																																																																																																					
/	PERRY, BRIAN &	08/04/2021	215,000	YES																																																																																																																					
1669/154	PROCTOR, JIMMY RICHARD	03/24/2005	109,000	YES																																																																																																																					
1651/658	SPENCER, DAVID S &	01/10/2005	104,900	YES																																																																																																																					
850/151			56,500	No																																																																																																																					
Assessment History <table border="1"> <thead> <tr> <th>Tax Year</th> <th>Statement Number</th> <th>Billed Owner</th> <th>Tax Area</th> <th>Total Value</th> <th>Exemptions</th> <th>Taxable Value</th> <th>Billed Tax</th> </tr> </thead> <tbody> <tr><td>2025</td><td>2025-660004923</td><td>MCWILLIAMS, STACY J &</td><td>80</td><td>214,433</td><td>1000</td><td>22,587</td><td>2,369.00</td></tr> <tr><td>2024</td><td>2024-660004923</td><td>MCWILLIAMS, STACY J &</td><td>80</td><td>215,796</td><td>1000</td><td>22,737</td><td>2,190.00</td></tr> <tr><td>2023</td><td>2023-660004923</td><td>KOO, CAROLANN</td><td>80</td><td>215,000</td><td>0</td><td>23,650</td><td>2,233.00</td></tr> <tr><td>2022</td><td>2022-660004923</td><td>KOO, CAROLANN</td><td>80</td><td>215,000</td><td>0</td><td>23,650</td><td>2,273.00</td></tr> <tr><td>2021</td><td>2021-660004923</td><td>KOO, CAROLANN</td><td>80</td><td>129,024</td><td>0</td><td>14,193</td><td>1,328.00</td></tr> <tr><td>2020</td><td>2020-660004923</td><td>PERRY, BRIAN &</td><td>80</td><td>128,450</td><td>0</td><td>14,130</td><td>1,326.00</td></tr> <tr><td>2019</td><td>2019-660004923</td><td>PERRY, BRIAN &</td><td>80</td><td>122,942</td><td>0</td><td>13,524</td><td>1,288.00</td></tr> <tr><td>2018</td><td>2018-660004923</td><td>PERRY, BRIAN &</td><td>80</td><td>127,825</td><td>0</td><td>14,061</td><td>1,340.00</td></tr> <tr><td>2017</td><td>2017-660004923</td><td>PERRY, BRIAN &</td><td>80</td><td>126,839</td><td>0</td><td>13,952</td><td>1,333.00</td></tr> <tr><td>2016</td><td>2016-660004923</td><td>PERRY, BRIAN &</td><td>80</td><td>123,802</td><td>0</td><td>13,618</td><td>1,305.00</td></tr> <tr><td>2015</td><td>2015-660004923</td><td>PERRY, BRIAN &</td><td>80</td><td>120,474</td><td>0</td><td>13,252</td><td>1,280.00</td></tr> <tr><td>2014</td><td>2014-660004923</td><td>PERRY, BRIAN &</td><td>80</td><td>122,572</td><td>0</td><td>13,072</td><td>1,195.00</td></tr> <tr><td>2013</td><td>2013-660004923</td><td>PERRY, BRIAN &</td><td>80</td><td>113,178</td><td>0</td><td>12,450</td><td>1,179.00</td></tr> </tbody> </table>										Tax Year	Statement Number	Billed Owner	Tax Area	Total Value	Exemptions	Taxable Value	Billed Tax	2025	2025-660004923	MCWILLIAMS, STACY J &	80	214,433	1000	22,587	2,369.00	2024	2024-660004923	MCWILLIAMS, STACY J &	80	215,796	1000	22,737	2,190.00	2023	2023-660004923	KOO, CAROLANN	80	215,000	0	23,650	2,233.00	2022	2022-660004923	KOO, CAROLANN	80	215,000	0	23,650	2,273.00	2021	2021-660004923	KOO, CAROLANN	80	129,024	0	14,193	1,328.00	2020	2020-660004923	PERRY, BRIAN &	80	128,450	0	14,130	1,326.00	2019	2019-660004923	PERRY, BRIAN &	80	122,942	0	13,524	1,288.00	2018	2018-660004923	PERRY, BRIAN &	80	127,825	0	14,061	1,340.00	2017	2017-660004923	PERRY, BRIAN &	80	126,839	0	13,952	1,333.00	2016	2016-660004923	PERRY, BRIAN &	80	123,802	0	13,618	1,305.00	2015	2015-660004923	PERRY, BRIAN &	80	120,474	0	13,252	1,280.00	2014	2014-660004923	PERRY, BRIAN &	80	122,572	0	13,072	1,195.00	2013	2013-660004923	PERRY, BRIAN &	80	113,178	0	12,450	1,179.00
Tax Year	Statement Number	Billed Owner	Tax Area	Total Value	Exemptions	Taxable Value	Billed Tax																																																																																																																		
2025	2025-660004923	MCWILLIAMS, STACY J &	80	214,433	1000	22,587	2,369.00																																																																																																																		
2024	2024-660004923	MCWILLIAMS, STACY J &	80	215,796	1000	22,737	2,190.00																																																																																																																		
2023	2023-660004923	KOO, CAROLANN	80	215,000	0	23,650	2,233.00																																																																																																																		
2022	2022-660004923	KOO, CAROLANN	80	215,000	0	23,650	2,273.00																																																																																																																		
2021	2021-660004923	KOO, CAROLANN	80	129,024	0	14,193	1,328.00																																																																																																																		
2020	2020-660004923	PERRY, BRIAN &	80	128,450	0	14,130	1,326.00																																																																																																																		
2019	2019-660004923	PERRY, BRIAN &	80	122,942	0	13,524	1,288.00																																																																																																																		
2018	2018-660004923	PERRY, BRIAN &	80	127,825	0	14,061	1,340.00																																																																																																																		
2017	2017-660004923	PERRY, BRIAN &	80	126,839	0	13,952	1,333.00																																																																																																																		
2016	2016-660004923	PERRY, BRIAN &	80	123,802	0	13,618	1,305.00																																																																																																																		
2015	2015-660004923	PERRY, BRIAN &	80	120,474	0	13,252	1,280.00																																																																																																																		
2014	2014-660004923	PERRY, BRIAN &	80	122,572	0	13,072	1,195.00																																																																																																																		
2013	2013-660004923	PERRY, BRIAN &	80	113,178	0	12,450	1,179.00																																																																																																																		



Rogers

Assessment Property Record Card for Tax Year 2026

Data provided by LISA DELOZIER County Assessor

Date 04/17/2026
Time 06:55:45
Page 2

Lot Data		Square-Foot - NBHD 1083 #1		Primary Image				
Lot Size								
Lot Count								
Units Buildable	1							
Non-Ag Acres	1.0108							
Topography								
Street Access								
Utilities								
Amenities	LAND QUALITY					0		
						0		
Method	Square-Foot							
Base Lot Value	44,028.00 x 1.63 = 71,968							
Factor Value								
Adjustments	1.4700							
Lot Value	105,793							
Residential Data				D:\Appraisers\JAYSON\JAYSON RESIDENTIAL VI\2021-9-28\IMG 9/28/2021				
Type	1 Single Family Residence			GRM Approach				
Condition	4 - Good			GRM Code				
Quality	2.5 - Fair			Gross Rent 0.00				
Architecture	TRAD TRADITIONAL			Indicated Value				
Style	100% One Story			Multiple Regression				
Exterior Wall	80% Veneer, Masonry 20% Frame, Siding, Vinyl			MRA Code 1 Test				
Base/Total Area	1,389 / 1,389			Adusted R 0.8445				
Style	100% One Story			Indicated Value 145,265 104.58 Per SqFt				
HVAC	100% Warmed & Cooled Air			Direct Comparables				
Roof Cover	1 Composition Shingle			Selection Model A Adam Test				
Area on Slab	1,389			Adjustment Model 1 2022 Residential				
Fixture/RghIn	7 /			Comparables 3				
Bed/F/H Bath	3 / 1.5 /			Indicated Value 205,980 Per SqFt				
Basement Area				Value Reconciliation				
Garage Type	420 Attached Garage - Finished			Selected Approach Cost Approach				
Remodel	KITCHEN/BA -			Improvements 129,553				
Year/Eff Age	1972 / 26			Lot Value 105,793				
Cost Approach		Manual : 01/2025		Indicated Value 235,346 169.44 Per SqFt				
Base Cost	104.52	Total Misc Impr	+ 9,244	Agland Value				
Roofing Adj	+ 4.51	Garage Cost	+ 15,166	Site Improvements 3,081				
Subfloor Adj	+ -1.21	Total RCN	= 199,313	Total Value 238,427 171.65 Total Value Per SqFt				
Heat/Cool Adj	+ 11.47	Depreciation (35%)	- 69,760					
Plumbing Adj	+ 6.63	Lump Sums	+ 0					
Basement Adj	+ 0.00	RCNLD	= 129,553					
Adj Base Cost	= 125.92	Lot Value	+ 105,793					
Total Area	x 1,389	Indicated Value	= 235,346					
Adjusted Cost	= 174,903	Value Per SqFt	169.44					
Miscellaneous Improvements								
Code	Description	Sketch ID	Size	Year	Units	Unit Cost	Depr	Value
FPR1	FIREPLACE - RESIDENTIAL 1 STORY	0		1	1	5,095.98		5,096
PRCH	SLAB PORCH - COVERED	12465	16x4		64	24.07		1,540
PATO	SLAB PORCH - OPEN	12466	26x12		312	8.36		2,608



Rogers

Assessment Property Record Card for Tax Year 2026

Data provided by LISA DELOZIER County Assessor

Date 04/17/2026
 Time 06:55:45
 Page 3

Sketch Image

660004923

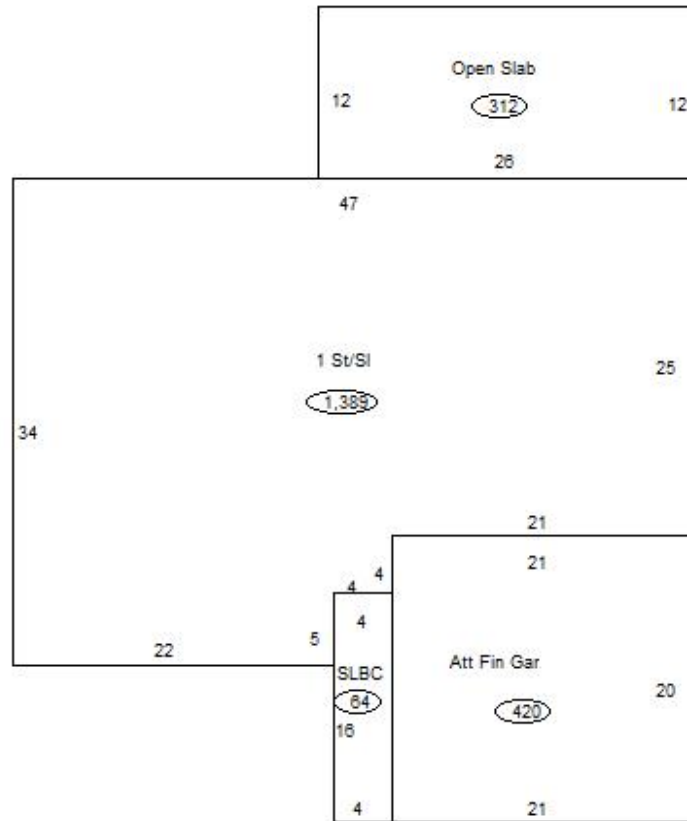

Sketch Vector Information

Sequence	Code	Type	Built Over	Scale	Section Label	Base Area	Multiplier	Total Area
1	R	1	Slab	13	1 St/SI	1,389	1.000	1,389
2	G	5		13	Att Fin Gar	420	1.000	420
3	M	PRCH		13	SLBC	64	1.000	64
4	M	PATO		13	Open Slab	312	1.000	312
Total Building Area						1,389		1,389



Rogers

Assessment Property Record Card for Tax Year 2026

Data provided by LISA DELOZIER County Assessor

Date 04/17/2026
Time 06:55:45
Page 4

660004923

Outbuildings/Site Improvements

Building Image	Code	Description	Dimensions	Floor	Roofing	Total Units
	SHDS	Shed - Small	14x20x8	Concrete	Composition Shingle	280
	Qual 3	Cond 3	Year 2010	Eff Age 12		

Valuation Summary	Modifier Total	RCN	Depr (46% Phys/ % Func)	RCNLD
Base Cost (20.38 x 280)	5,706		5,706	3,081