



Rogers

Assessment Property Record Card for Tax Year 2026

Data provided by LISA DELOZIER County Assessor

Date 04/17/2026
Time 11:49:11
Page 1

Assessment Data					Primary Image																																																																																																																				
Account 660005063 Parcel ID 000000-00-0-00468-017-0003 Cadastral ID 06-21-15-02830 Property Type REAL - Real Property Property Class RRP VI Area 4 Tax Area 7 - OWASSO/LIMESTONE FIRE Name ID 337162 PITTMAN, AUSTIN & CASEY 12212 N 193RD E AVE COLLINSVILLE OK 74021-0000 Parcel Location Situs 12212 N 193RD E AVE Subdivision LOOKING GLASS ESTATE Lot/Block 0003 / 0017 Parcel Size 1 - Lots Sec/Twn/Rng 6 / 21 / 15 / 5 Neighborhood 1014 - R-V04-SW OWASSO School District S021 - OWASSO SCHOOLS																																																																																																																									
Legal Description Lot/Long: 36.33025320 -95.75818254 LOT 3 BLOCK 17 LOOKING GLASS ESTATES																																																																																																																									
Exemptions <table border="1"> <thead> <tr> <th>Code</th> <th>Type</th> <th>Active</th> <th>Maximum</th> <th>Exemption</th> </tr> </thead> <tbody> <tr> <td></td> <td></td> <td></td> <td></td> <td></td> </tr> </tbody> </table>					Code	Type	Active	Maximum	Exemption						Building Permits <table border="1"> <thead> <tr> <th>Number</th> <th>Description</th> <th>Opened</th> <th>Closed</th> <th>Amount</th> </tr> </thead> <tbody> <tr> <td>R21</td> <td>R22- NEW 911 ADDRESS</td> <td>04/2021</td> <td>12/2021</td> <td></td> </tr> </tbody> </table>					Number	Description	Opened	Closed	Amount	R21	R22- NEW 911 ADDRESS	04/2021	12/2021																																																																																													
Code	Type	Active	Maximum	Exemption																																																																																																																					
Number	Description	Opened	Closed	Amount																																																																																																																					
R21	R22- NEW 911 ADDRESS	04/2021	12/2021																																																																																																																						
Parcel Valuation <table border="1"> <thead> <tr> <th>Source</th> <th>REAL</th> <th>Fair Cash</th> <th>Capped</th> <th>Asmnt Level</th> <th>Assessed</th> <th>Levy Rate</th> <th>108.538</th> <th>Current Tax</th> </tr> </thead> <tbody> <tr> <td>Remove Cap</td> <td>2023</td> <td>Land Value 29,639</td> <td>29,639</td> <td>11%</td> <td>3,260</td> <td>Assessed</td> <td>32,973</td> <td>3,578.82</td> </tr> <tr> <td>Year Frozen</td> <td>0</td> <td>Improvements 270,116</td> <td>270,116</td> <td></td> <td>29,713</td> <td>Penalty</td> <td>0</td> <td></td> </tr> <tr> <td>Uncapped Value</td> <td>0</td> <td>Mobile Home 0</td> <td>0</td> <td></td> <td>0</td> <td>Exemption</td> <td>0</td> <td>0.00</td> </tr> <tr> <td>TIF Project ID</td> <td>0</td> <td>Total Value 299,755</td> <td>299,755</td> <td></td> <td>32,973</td> <td>Total Taxable</td> <td>32,973</td> <td>3,579.00</td> </tr> </tbody> </table>					Source	REAL	Fair Cash	Capped	Asmnt Level	Assessed	Levy Rate	108.538	Current Tax	Remove Cap	2023	Land Value 29,639	29,639	11%	3,260	Assessed	32,973	3,578.82	Year Frozen	0	Improvements 270,116	270,116		29,713	Penalty	0		Uncapped Value	0	Mobile Home 0	0		0	Exemption	0	0.00	TIF Project ID	0	Total Value 299,755	299,755		32,973	Total Taxable	32,973	3,579.00	Sale History <table border="1"> <thead> <tr> <th>Bk/Pg</th> <th>Grantor</th> <th>Date</th> <th>Price</th> <th>Code</th> </tr> </thead> <tbody> <tr> <td>/</td> <td>NEW AGE HOMES LLC</td> <td>01/13/2022</td> <td>280,500</td> <td>YES</td> </tr> <tr> <td>/</td> <td>CUMMINGS, ANGELINE M</td> <td>04/23/2021</td> <td>11,500</td> <td>15</td> </tr> <tr> <td>2101/790</td> <td>CLIFTON, CHRISTOPHER D &</td> <td>05/23/2010</td> <td>0</td> <td>4</td> </tr> <tr> <td>2101/791</td> <td>CLINTON, JENNIFER L</td> <td>09/08/2009</td> <td>1,000</td> <td>YES</td> </tr> <tr> <td>1125/455</td> <td>WILLIAMS, GUY</td> <td>08/15/1997</td> <td>500</td> <td>No</td> </tr> <tr> <td>959/492</td> <td>MILLER, MELVIN LEE</td> <td>06/13/1994</td> <td>277</td> <td>No</td> </tr> </tbody> </table>					Bk/Pg	Grantor	Date	Price	Code	/	NEW AGE HOMES LLC	01/13/2022	280,500	YES	/	CUMMINGS, ANGELINE M	04/23/2021	11,500	15	2101/790	CLIFTON, CHRISTOPHER D &	05/23/2010	0	4	2101/791	CLINTON, JENNIFER L	09/08/2009	1,000	YES	1125/455	WILLIAMS, GUY	08/15/1997	500	No	959/492	MILLER, MELVIN LEE	06/13/1994	277	No																																
Source	REAL	Fair Cash	Capped	Asmnt Level	Assessed	Levy Rate	108.538	Current Tax																																																																																																																	
Remove Cap	2023	Land Value 29,639	29,639	11%	3,260	Assessed	32,973	3,578.82																																																																																																																	
Year Frozen	0	Improvements 270,116	270,116		29,713	Penalty	0																																																																																																																		
Uncapped Value	0	Mobile Home 0	0		0	Exemption	0	0.00																																																																																																																	
TIF Project ID	0	Total Value 299,755	299,755		32,973	Total Taxable	32,973	3,579.00																																																																																																																	
Bk/Pg	Grantor	Date	Price	Code																																																																																																																					
/	NEW AGE HOMES LLC	01/13/2022	280,500	YES																																																																																																																					
/	CUMMINGS, ANGELINE M	04/23/2021	11,500	15																																																																																																																					
2101/790	CLIFTON, CHRISTOPHER D &	05/23/2010	0	4																																																																																																																					
2101/791	CLINTON, JENNIFER L	09/08/2009	1,000	YES																																																																																																																					
1125/455	WILLIAMS, GUY	08/15/1997	500	No																																																																																																																					
959/492	MILLER, MELVIN LEE	06/13/1994	277	No																																																																																																																					
Assessment History <table border="1"> <thead> <tr> <th>Tax Year</th> <th>Statement Number</th> <th>Billed Owner</th> <th>Tax Area</th> <th>Total Value</th> <th>Exemptions</th> <th>Taxable Value</th> <th>Billed Tax</th> </tr> </thead> <tbody> <tr><td>2025</td><td>2025-660005063</td><td>PITTMAN, AUSTIN & CASEY</td><td>7</td><td>291,319</td><td>0</td><td>32,045</td><td>3,478.00</td></tr> <tr><td>2024</td><td>2024-660005063</td><td>PITTMAN, AUSTIN & CASEY</td><td>7</td><td>312,128</td><td>0</td><td>32,397</td><td>3,575.00</td></tr> <tr><td>2023</td><td>2023-660005063</td><td>PITTMAN, AUSTIN & CASEY</td><td>7</td><td>280,500</td><td>0</td><td>30,855</td><td>3,332.00</td></tr> <tr><td>2022</td><td>2022-660005063</td><td>PITTMAN, AUSTIN & CASEY</td><td>7</td><td>122,396</td><td>0</td><td>13,464</td><td>1,511.00</td></tr> <tr><td>2021</td><td>2021-660005063</td><td>NEW AGE HOMES LLC</td><td>7</td><td>20,000</td><td>0</td><td>1,612</td><td>179.00</td></tr> <tr><td>2020</td><td>2020-660005063</td><td>CUMMINGS, ANGELINE M</td><td>7</td><td>20,000</td><td>0</td><td>1,535</td><td>170.00</td></tr> <tr><td>2019</td><td>2019-660005063</td><td>CUMMINGS, ANGELINE M</td><td>7</td><td>20,000</td><td>0</td><td>1,462</td><td>162.00</td></tr> <tr><td>2018</td><td>2018-660005063</td><td>CUMMINGS, ANGELINE M</td><td>7</td><td>15,000</td><td>0</td><td>1,393</td><td>150.00</td></tr> <tr><td>2017</td><td>2017-660005063</td><td>CUMMINGS, ANGELINE M</td><td>7</td><td>15,000</td><td>0</td><td>1,326</td><td>144.00</td></tr> <tr><td>2016</td><td>2016-660005063</td><td>CUMMINGS, ANGELINE M</td><td>7</td><td>15,000</td><td>0</td><td>1,263</td><td>137.00</td></tr> <tr><td>2015</td><td>2015-660005063</td><td>CUMMINGS, ANGELINE M</td><td>7</td><td>20,000</td><td>0</td><td>1,203</td><td>131.00</td></tr> <tr><td>2014</td><td>2014-660005063</td><td>CUMMINGS, ANGELINE M</td><td>7</td><td>20,000</td><td>0</td><td>1,146</td><td>126.00</td></tr> <tr><td>2013</td><td>2013-660005063</td><td>CUMMINGS, ANGELINE M</td><td>7</td><td>25,000</td><td>0</td><td>1,091</td><td>118.00</td></tr> </tbody> </table>										Tax Year	Statement Number	Billed Owner	Tax Area	Total Value	Exemptions	Taxable Value	Billed Tax	2025	2025-660005063	PITTMAN, AUSTIN & CASEY	7	291,319	0	32,045	3,478.00	2024	2024-660005063	PITTMAN, AUSTIN & CASEY	7	312,128	0	32,397	3,575.00	2023	2023-660005063	PITTMAN, AUSTIN & CASEY	7	280,500	0	30,855	3,332.00	2022	2022-660005063	PITTMAN, AUSTIN & CASEY	7	122,396	0	13,464	1,511.00	2021	2021-660005063	NEW AGE HOMES LLC	7	20,000	0	1,612	179.00	2020	2020-660005063	CUMMINGS, ANGELINE M	7	20,000	0	1,535	170.00	2019	2019-660005063	CUMMINGS, ANGELINE M	7	20,000	0	1,462	162.00	2018	2018-660005063	CUMMINGS, ANGELINE M	7	15,000	0	1,393	150.00	2017	2017-660005063	CUMMINGS, ANGELINE M	7	15,000	0	1,326	144.00	2016	2016-660005063	CUMMINGS, ANGELINE M	7	15,000	0	1,263	137.00	2015	2015-660005063	CUMMINGS, ANGELINE M	7	20,000	0	1,203	131.00	2014	2014-660005063	CUMMINGS, ANGELINE M	7	20,000	0	1,146	126.00	2013	2013-660005063	CUMMINGS, ANGELINE M	7	25,000	0	1,091	118.00
Tax Year	Statement Number	Billed Owner	Tax Area	Total Value	Exemptions	Taxable Value	Billed Tax																																																																																																																		
2025	2025-660005063	PITTMAN, AUSTIN & CASEY	7	291,319	0	32,045	3,478.00																																																																																																																		
2024	2024-660005063	PITTMAN, AUSTIN & CASEY	7	312,128	0	32,397	3,575.00																																																																																																																		
2023	2023-660005063	PITTMAN, AUSTIN & CASEY	7	280,500	0	30,855	3,332.00																																																																																																																		
2022	2022-660005063	PITTMAN, AUSTIN & CASEY	7	122,396	0	13,464	1,511.00																																																																																																																		
2021	2021-660005063	NEW AGE HOMES LLC	7	20,000	0	1,612	179.00																																																																																																																		
2020	2020-660005063	CUMMINGS, ANGELINE M	7	20,000	0	1,535	170.00																																																																																																																		
2019	2019-660005063	CUMMINGS, ANGELINE M	7	20,000	0	1,462	162.00																																																																																																																		
2018	2018-660005063	CUMMINGS, ANGELINE M	7	15,000	0	1,393	150.00																																																																																																																		
2017	2017-660005063	CUMMINGS, ANGELINE M	7	15,000	0	1,326	144.00																																																																																																																		
2016	2016-660005063	CUMMINGS, ANGELINE M	7	15,000	0	1,263	137.00																																																																																																																		
2015	2015-660005063	CUMMINGS, ANGELINE M	7	20,000	0	1,203	131.00																																																																																																																		
2014	2014-660005063	CUMMINGS, ANGELINE M	7	20,000	0	1,146	126.00																																																																																																																		
2013	2013-660005063	CUMMINGS, ANGELINE M	7	25,000	0	1,091	118.00																																																																																																																		



Rogers

Assessment Property Record Card for Tax Year 2026

Data provided by LISA DELOZIER County Assessor

Date 04/17/2026
Time 11:49:11
Page 2

Lot Data		Square-Foot - NBHD 1014 #1	
Lot Size			
Lot Count			
Units Buildable	1		
Non-Ag Acres	0.3738		
Topography			
Street Access			
Utilities			
Amenities	LAND QUALITY	0	0
Method	Square-Foot		
Base Lot Value	16,283.00 x 1.82 = 29,639		
Factor Value			
Adjustments	1.0000		
Lot Value	29,639		



\\tsclient\C\Users\Randy Necessary\Pictures\101_0425\IMG_0015. 4/26/2022

Residential Data	
Type	1 Single Family Residence
Condition	3 - Average
Quality	3 - Average
Architecture	
Style	100% One Story
Exterior Wall	80% Veneer, Masonry 20% Frame, Siding, Wood
Base/Total Area	1,828 / 1,828
Style	100% One Story
HVAC	100% Warmed & Cooled Air
Roof Cover	1 Composition Shingle
Area on Slab	1,828
Fixture/RghIn	/
Bed/F/H Bath	4 / 3.0 /
Basement Area	
Garage Type	691 Attached Garage - Finished
Remodel	
Year/Eff Age	2021 / 4

GRM Approach

GRM Code	
Gross Rent	0.00
Indicated Value	

Multiple Regression

MRA Code	1 Test
Adusted R	0.8445
Indicated Value	281,603 154.05 Per SqFt

Direct Comparables

Selection Model	A Adam Test
Adjustment Model	1 2022 Residential
Comparables	
Indicated Value	

Value Reconciliation

Selected Approach	Cost Approach
Improvements	270,116
Lot Value	29,639
Indicated Value	299,755 163.98 Per SqFt
Agland Value	
Site Improvements	
Total Value	299,755 163.98 Total Value Per SqFt

Cost Approach		Manual : 01/2025	
Base Cost	107.87	Total Misc Impr	+ 15,035
Roofing Adj	+ 4.79	Garage Cost	+ 25,954
Subfloor Adj	+ -2.29	Total RCN	= 281,371
Heat/Cool Adj	+ 12.64	Depreciation (4%)	- 11,255
Plumbing Adj	+ 8.49	Lump Sums	+ 0
Basement Adj	+ 0.00	RCNLD	= 270,116
Adj Base Cost	= 131.50	Lot Value	+ 29,639
Total Area	x 1,828	Indicated Value	= 299,755
Adjusted Cost	= 240,382	Value Per SqFt	163.98

Miscellaneous Improvements

Code	Description	Sketch ID	Size	Year	Units	Unit Cost	Depr	Value
PRCH	Slab Porch - Covered	152675	13x8		104	26.60		2,766
PRCH	Slab Porch - Covered	152676	22x11		242	26.17		6,333
PATO	Slab Porch - Open	152677	7x4		28	11.48		321
FPR1	Fireplace - Residential 1 Story			1	1	5,615.40		5,615



Rogers
Assessment Property Record Card for Tax Year 2026

Data provided by LISA DELOZIER County Assessor

Date 04/17/2026
 Time 11:49:11
 Page 3

Sketch Image

660005063

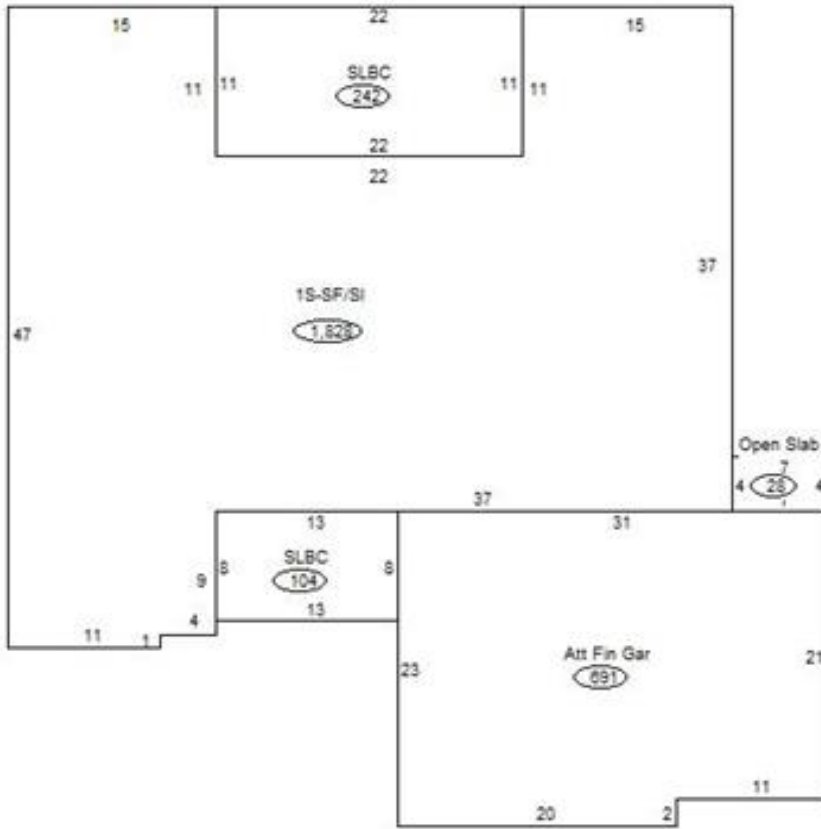

Sketch Vector Information

Sequence	Code	Type	Built Over	Scale	Section Label	Base Area	Multiplier	Total Area
1	R	1	Slab	13	1S-SF/SI	1,828	1.000	1,828
2	G	5		13	Att Fin Gar	691	1.000	691
3	M	PRCH		13	SLBC	104	1.000	104
4	M	PRCH		13	SLBC	242	1.000	242
5	M	PATO		13	Open Slab	28	1.000	28
Total Building Area						1,828		1,828