



Rogers

Assessment Property Record Card for Tax Year 2026

Data provided by LISA DELOZIER County Assessor

Date 04/17/2026
 Time 16:59:10
 Page 1

Assessment Data					Primary Image																																																																																																																				
Account 660005481 Parcel ID 000000-00-0-00708-005-0010 Cadastral ID 06-21-15-07160 Property Type REAL - Real Property Property Class RRP VI Area 4 Tax Area 7 - OWASSO/LIMESTONE FIRE Name ID 344142 KELLER, RYAN SAMPSON & BRITTANY ADEL KELLER 4877 E 475 RD CLAREMORE OK 74019-0000 Parcel Location Situs 20650 E 121ST ST N Subdivision ROLLING MEADOWS PARK Lot/Block 0010 / 0005 Parcel Size 1 - Lots Sec/Twn/Rng 6 / 21 / 15 / 5 Neighborhood 1107 - R-V04-SW OWASSO School District S021 - OWASSO SCHOOLS																																																																																																																									
Legal Description Lat/Long: 36.32974392 -95.74305294 LOT 10 BLOCK 5 ROLLING MEADOWS PARK																																																																																																																									
Exemptions <table border="1"> <thead> <tr> <th>Code</th> <th>Type</th> <th>Active</th> <th>Maximum</th> <th>Exemption</th> </tr> </thead> <tbody> <tr> <td>H</td> <td>Homestead</td> <td>Yes</td> <td>1,000</td> <td>1,000</td> </tr> <tr> <td>H</td> <td>Homestead</td> <td>No</td> <td>1,000</td> <td></td> </tr> </tbody> </table>					Code	Type	Active	Maximum	Exemption	H	Homestead	Yes	1,000	1,000	H	Homestead	No	1,000		Building Permits <table border="1"> <thead> <tr> <th>Number</th> <th>Description</th> <th>Opened</th> <th>Closed</th> <th>Amount</th> </tr> </thead> <tbody> <tr> <td>R2017 04 19</td> <td>R18-NEW 40X30 1200 SQ FT POLE BAI</td> <td>05/2017</td> <td>08/2017</td> <td>16,500</td> </tr> </tbody> </table>					Number	Description	Opened	Closed	Amount	R2017 04 19	R18-NEW 40X30 1200 SQ FT POLE BAI	05/2017	08/2017	16,500																																																																																							
Code	Type	Active	Maximum	Exemption																																																																																																																					
H	Homestead	Yes	1,000	1,000																																																																																																																					
H	Homestead	No	1,000																																																																																																																						
Number	Description	Opened	Closed	Amount																																																																																																																					
R2017 04 19	R18-NEW 40X30 1200 SQ FT POLE BAI	05/2017	08/2017	16,500																																																																																																																					
Parcel Valuation <table border="1"> <thead> <tr> <th>Source</th> <th>REAL</th> <th>Fair Cash</th> <th>Capped</th> <th>Asmnt Level</th> <th>Assessed</th> <th>Levy Rate</th> <th>108.538</th> <th>Current Tax</th> </tr> </thead> <tbody> <tr> <td>Remove Cap</td> <td>2025</td> <td>Land Value</td> <td>146,367</td> <td>146,367</td> <td>11%</td> <td>16,100</td> <td>Assessed</td> <td>47,586 5,164.89</td> </tr> <tr> <td>Year Frozen</td> <td>0</td> <td>Improvements</td> <td>289,339</td> <td>286,233</td> <td></td> <td>31,486</td> <td>Penalty</td> <td>0</td> </tr> <tr> <td>Uncapped Value</td> <td>0</td> <td>Mobile Home</td> <td>0</td> <td>0</td> <td></td> <td>0</td> <td>Exemption</td> <td>1,000 -98.00</td> </tr> <tr> <td>TIF Project ID</td> <td>0</td> <td>Total Value</td> <td>435,706</td> <td>432,600</td> <td></td> <td>47,586</td> <td>Total Taxable</td> <td>46,586 5,067.00</td> </tr> </tbody> </table>					Source	REAL	Fair Cash	Capped	Asmnt Level	Assessed	Levy Rate	108.538	Current Tax	Remove Cap	2025	Land Value	146,367	146,367	11%	16,100	Assessed	47,586 5,164.89	Year Frozen	0	Improvements	289,339	286,233		31,486	Penalty	0	Uncapped Value	0	Mobile Home	0	0		0	Exemption	1,000 -98.00	TIF Project ID	0	Total Value	435,706	432,600		47,586	Total Taxable	46,586 5,067.00	Sale History <table border="1"> <thead> <tr> <th>Bk/Pg</th> <th>Grantor</th> <th>Date</th> <th>Price</th> <th>Code</th> </tr> </thead> <tbody> <tr> <td>/</td> <td>INDA, BRANDON G REVOCABLE TRU</td> <td>04/10/2024</td> <td>420,000</td> <td>YES</td> </tr> <tr> <td>/</td> <td>HOUGHTON, TIMOTHY LEE</td> <td>04/22/2019</td> <td>275,000</td> <td>YES</td> </tr> <tr> <td>2724/927</td> <td>HOUGHTON, TIMOTHY LEE &</td> <td>07/20/2018</td> <td>0</td> <td>4</td> </tr> <tr> <td>2594/787</td> <td>HOUGHTON, TIMOTHY LEE</td> <td>10/27/2016</td> <td>0</td> <td>4</td> </tr> <tr> <td>1914/435</td> <td>PITTSER, DONALD LEO</td> <td>01/10/2007</td> <td>0</td> <td>4</td> </tr> </tbody> </table>					Bk/Pg	Grantor	Date	Price	Code	/	INDA, BRANDON G REVOCABLE TRU	04/10/2024	420,000	YES	/	HOUGHTON, TIMOTHY LEE	04/22/2019	275,000	YES	2724/927	HOUGHTON, TIMOTHY LEE &	07/20/2018	0	4	2594/787	HOUGHTON, TIMOTHY LEE	10/27/2016	0	4	1914/435	PITTSER, DONALD LEO	01/10/2007	0	4																																					
Source	REAL	Fair Cash	Capped	Asmnt Level	Assessed	Levy Rate	108.538	Current Tax																																																																																																																	
Remove Cap	2025	Land Value	146,367	146,367	11%	16,100	Assessed	47,586 5,164.89																																																																																																																	
Year Frozen	0	Improvements	289,339	286,233		31,486	Penalty	0																																																																																																																	
Uncapped Value	0	Mobile Home	0	0		0	Exemption	1,000 -98.00																																																																																																																	
TIF Project ID	0	Total Value	435,706	432,600		47,586	Total Taxable	46,586 5,067.00																																																																																																																	
Bk/Pg	Grantor	Date	Price	Code																																																																																																																					
/	INDA, BRANDON G REVOCABLE TRU	04/10/2024	420,000	YES																																																																																																																					
/	HOUGHTON, TIMOTHY LEE	04/22/2019	275,000	YES																																																																																																																					
2724/927	HOUGHTON, TIMOTHY LEE &	07/20/2018	0	4																																																																																																																					
2594/787	HOUGHTON, TIMOTHY LEE	10/27/2016	0	4																																																																																																																					
1914/435	PITTSER, DONALD LEO	01/10/2007	0	4																																																																																																																					
Assessment History <table border="1"> <thead> <tr> <th>Tax Year</th> <th>Statement Number</th> <th>Billed Owner</th> <th>Tax Area</th> <th>Total Value</th> <th>Exemptions</th> <th>Taxable Value</th> <th>Billed Tax</th> </tr> </thead> <tbody> <tr><td>2025</td><td>2025-660005481</td><td>KELLER, RYAN SAMPSON &</td><td>7</td><td>420,000</td><td>1000</td><td>45,199</td><td>4,917.00</td></tr> <tr><td>2024</td><td>2024-660005481</td><td>KELLER, RYAN</td><td>7</td><td>364,719</td><td>0</td><td>34,993</td><td>3,862.00</td></tr> <tr><td>2023</td><td>2023-660005481</td><td>INDA, BRANDON G REVOCABLE TRUST &</td><td>7</td><td>302,974</td><td>0</td><td>33,327</td><td>3,599.00</td></tr> <tr><td>2022</td><td>2022-660005481</td><td>INDA, BRANDON & ANDREA</td><td>7</td><td>302,015</td><td>0</td><td>31,985</td><td>3,591.00</td></tr> <tr><td>2021</td><td>2021-660005481</td><td>INDA, BRANDON & ANDREA</td><td>7</td><td>276,930</td><td>0</td><td>30,462</td><td>3,382.00</td></tr> <tr><td>2020</td><td>2020-660005481</td><td>INDA, BRANDON & ANDREA</td><td>7</td><td>274,707</td><td>0</td><td>30,218</td><td>3,351.00</td></tr> <tr><td>2019</td><td>2019-660005481</td><td>INDA, BRANDON & ANDREA</td><td>7</td><td>196,538</td><td>1000</td><td>20,619</td><td>2,302.00</td></tr> <tr><td>2018</td><td>2018-660005481</td><td>HOUGHTON, TIMOTHY LEE</td><td>7</td><td>201,369</td><td>1000</td><td>21,151</td><td>2,285.00</td></tr> <tr><td>2017</td><td>2017-660005481</td><td>HOUGHTON, TIMOTHY LEE &</td><td>7</td><td>190,038</td><td>1000</td><td>19,697</td><td>2,149.00</td></tr> <tr><td>2016</td><td>2016-660005481</td><td>HOUGHTON, TIMOTHY LEE</td><td>7</td><td>185,216</td><td>1000</td><td>19,094</td><td>2,085.00</td></tr> <tr><td>2015</td><td>2015-660005481</td><td>HOUGHTON, TIMOTHY LEE</td><td>7</td><td>181,362</td><td>1000</td><td>18,509</td><td>2,034.00</td></tr> <tr><td>2014</td><td>2014-660005481</td><td>HOUGHTON, TIMOTHY LEE</td><td>7</td><td>184,381</td><td>1000</td><td>17,941</td><td>1,987.00</td></tr> <tr><td>2013</td><td>2013-660005481</td><td>HOUGHTON, TIMOTHY LEE</td><td>7</td><td>173,562</td><td>1000</td><td>17,389</td><td>1,892.00</td></tr> </tbody> </table>										Tax Year	Statement Number	Billed Owner	Tax Area	Total Value	Exemptions	Taxable Value	Billed Tax	2025	2025-660005481	KELLER, RYAN SAMPSON &	7	420,000	1000	45,199	4,917.00	2024	2024-660005481	KELLER, RYAN	7	364,719	0	34,993	3,862.00	2023	2023-660005481	INDA, BRANDON G REVOCABLE TRUST &	7	302,974	0	33,327	3,599.00	2022	2022-660005481	INDA, BRANDON & ANDREA	7	302,015	0	31,985	3,591.00	2021	2021-660005481	INDA, BRANDON & ANDREA	7	276,930	0	30,462	3,382.00	2020	2020-660005481	INDA, BRANDON & ANDREA	7	274,707	0	30,218	3,351.00	2019	2019-660005481	INDA, BRANDON & ANDREA	7	196,538	1000	20,619	2,302.00	2018	2018-660005481	HOUGHTON, TIMOTHY LEE	7	201,369	1000	21,151	2,285.00	2017	2017-660005481	HOUGHTON, TIMOTHY LEE &	7	190,038	1000	19,697	2,149.00	2016	2016-660005481	HOUGHTON, TIMOTHY LEE	7	185,216	1000	19,094	2,085.00	2015	2015-660005481	HOUGHTON, TIMOTHY LEE	7	181,362	1000	18,509	2,034.00	2014	2014-660005481	HOUGHTON, TIMOTHY LEE	7	184,381	1000	17,941	1,987.00	2013	2013-660005481	HOUGHTON, TIMOTHY LEE	7	173,562	1000	17,389	1,892.00
Tax Year	Statement Number	Billed Owner	Tax Area	Total Value	Exemptions	Taxable Value	Billed Tax																																																																																																																		
2025	2025-660005481	KELLER, RYAN SAMPSON &	7	420,000	1000	45,199	4,917.00																																																																																																																		
2024	2024-660005481	KELLER, RYAN	7	364,719	0	34,993	3,862.00																																																																																																																		
2023	2023-660005481	INDA, BRANDON G REVOCABLE TRUST &	7	302,974	0	33,327	3,599.00																																																																																																																		
2022	2022-660005481	INDA, BRANDON & ANDREA	7	302,015	0	31,985	3,591.00																																																																																																																		
2021	2021-660005481	INDA, BRANDON & ANDREA	7	276,930	0	30,462	3,382.00																																																																																																																		
2020	2020-660005481	INDA, BRANDON & ANDREA	7	274,707	0	30,218	3,351.00																																																																																																																		
2019	2019-660005481	INDA, BRANDON & ANDREA	7	196,538	1000	20,619	2,302.00																																																																																																																		
2018	2018-660005481	HOUGHTON, TIMOTHY LEE	7	201,369	1000	21,151	2,285.00																																																																																																																		
2017	2017-660005481	HOUGHTON, TIMOTHY LEE &	7	190,038	1000	19,697	2,149.00																																																																																																																		
2016	2016-660005481	HOUGHTON, TIMOTHY LEE	7	185,216	1000	19,094	2,085.00																																																																																																																		
2015	2015-660005481	HOUGHTON, TIMOTHY LEE	7	181,362	1000	18,509	2,034.00																																																																																																																		
2014	2014-660005481	HOUGHTON, TIMOTHY LEE	7	184,381	1000	17,941	1,987.00																																																																																																																		
2013	2013-660005481	HOUGHTON, TIMOTHY LEE	7	173,562	1000	17,389	1,892.00																																																																																																																		



Rogers

Assessment Property Record Card for Tax Year 2026

Data provided by LISA DELOZIER County Assessor

Date 04/17/2026
Time 16:59:10
Page 2

Lot Data		Square-Foot - NBHD 1107 #1		Primary Image																																																																																						
Lot Size					<p>\\tsclient\C\Users\Randy Necessary\Pictures\101_0419\IMG_0061. 4/20/2022</p>																																																																																					
Lot Count																																																																																										
Units Buildable	90896																																																																																									
Non-Ag Acres	2.1542																																																																																									
Topography																																																																																										
Street Access																																																																																										
Utilities																																																																																										
Amenities	LAND QUALITY																																																																																									
Method	Square-Foot	<table border="1"> <thead> <tr> <th colspan="4">GRM Approach</th> </tr> </thead> <tbody> <tr> <td>GRM Code</td> <td></td> <td></td> <td></td> </tr> <tr> <td>Gross Rent</td> <td></td> <td>0.00</td> <td></td> </tr> <tr> <td>Indicated Value</td> <td></td> <td></td> <td></td> </tr> <tr> <th colspan="4">Multiple Regression</th> </tr> <tr> <td>MRA Code</td> <td>1</td> <td>Test</td> <td></td> </tr> <tr> <td>Adjusted R</td> <td>0.8445</td> <td></td> <td></td> </tr> <tr> <td>Indicated Value</td> <td>289,496</td> <td>136.49</td> <td>Per SqFt</td> </tr> <tr> <th colspan="4">Direct Comparables</th> </tr> <tr> <td>Selection Model</td> <td>A</td> <td>Adam Test</td> <td></td> </tr> <tr> <td>Adjustment Model</td> <td>1</td> <td>2022 Residential</td> <td></td> </tr> <tr> <td>Comparables</td> <td>1</td> <td></td> <td></td> </tr> <tr> <td>Indicated Value</td> <td>197,750</td> <td></td> <td>Per SqFt</td> </tr> <tr> <th colspan="4">Value Reconciliation</th> </tr> <tr> <td>Selected Approach</td> <td>Cost Approach</td> <td></td> <td></td> </tr> <tr> <td>Improvements</td> <td>254,741</td> <td></td> <td></td> </tr> <tr> <td>Lot Value</td> <td>146,367</td> <td></td> <td></td> </tr> <tr> <td>Indicated Value</td> <td>401,108</td> <td>189.11</td> <td>Per SqFt</td> </tr> <tr> <td>Agland Value</td> <td></td> <td></td> <td></td> </tr> <tr> <td>Site Improvements</td> <td>34,598</td> <td></td> <td></td> </tr> <tr> <td>Total Value</td> <td>435,706</td> <td>205.42</td> <td>Total Value Per SqFt</td> </tr> </tbody> </table>					GRM Approach				GRM Code				Gross Rent		0.00		Indicated Value				Multiple Regression				MRA Code	1	Test		Adjusted R	0.8445			Indicated Value	289,496	136.49	Per SqFt	Direct Comparables				Selection Model	A	Adam Test		Adjustment Model	1	2022 Residential		Comparables	1			Indicated Value	197,750		Per SqFt	Value Reconciliation				Selected Approach	Cost Approach			Improvements	254,741			Lot Value	146,367			Indicated Value	401,108	189.11	Per SqFt	Agland Value				Site Improvements	34,598			Total Value	435,706	205.42	Total Value Per SqFt
GRM Approach																																																																																										
GRM Code																																																																																										
Gross Rent							0.00																																																																																			
Indicated Value																																																																																										
Multiple Regression																																																																																										
MRA Code	1						Test																																																																																			
Adjusted R	0.8445																																																																																									
Indicated Value	289,496						136.49	Per SqFt																																																																																		
Direct Comparables																																																																																										
Selection Model	A	Adam Test																																																																																								
Adjustment Model	1	2022 Residential																																																																																								
Comparables	1																																																																																									
Indicated Value	197,750		Per SqFt																																																																																							
Value Reconciliation																																																																																										
Selected Approach	Cost Approach																																																																																									
Improvements	254,741																																																																																									
Lot Value	146,367																																																																																									
Indicated Value	401,108	189.11	Per SqFt																																																																																							
Agland Value																																																																																										
Site Improvements	34,598																																																																																									
Total Value	435,706	205.42	Total Value Per SqFt																																																																																							
Residential Data																																																																																										
Type	1 Single Family Residence																																																																																									
Condition	3 - Average																																																																																									
Quality	3 - Average																																																																																									
Architecture																																																																																										
Style	100% One Story																																																																																									
Exterior Wall	10% Veneer, Masonry 90% Frame, Siding, Wood																																																																																									
Base/Total Area	2,121 / 2,121																																																																																									
Style	100% One Story																																																																																									
HVAC	100% Warmed & Cooled Air																																																																																									
Roof Cover	1 Composition Shingle																																																																																									
Area on Slab	2,121																																																																																									
Fixture/RghIn	20 /																																																																																									
Bed/F/H Bath	4 / 2.5 /																																																																																									
Basement Area																																																																																										
Garage Type	440 Attached Garage - Unfinished																																																																																									
Remodel																																																																																										
Year/Eff Age	2008 / 14																																																																																									
Cost Approach	Manual : 01/2025	<table border="1"> <tbody> <tr> <td>Base Cost</td> <td>98.66</td> <td>Total Misc Impr</td> <td>+</td> <td>12,919</td> </tr> <tr> <td>Roofing Adj</td> <td>+ 4.63</td> <td>Garage Cost</td> <td>+</td> <td>14,498</td> </tr> <tr> <td>Subfloor Adj</td> <td>+ -2.19</td> <td>Total RCN</td> <td>=</td> <td>296,211</td> </tr> <tr> <td>Heat/Cool Adj</td> <td>+ 12.64</td> <td>Depreciation (14%)</td> <td>-</td> <td>41,470</td> </tr> <tr> <td>Plumbing Adj</td> <td>+ 12.99</td> <td>Lump Sums</td> <td>+</td> <td>0</td> </tr> <tr> <td>Basement Adj</td> <td>+ 0.00</td> <td>RCNLD</td> <td>=</td> <td>254,741</td> </tr> <tr> <td>Adj Base Cost</td> <td>= 126.73</td> <td>Lot Value</td> <td>+</td> <td>146,367</td> </tr> <tr> <td>Total Area</td> <td>x 2,121</td> <td>Indicated Value</td> <td>=</td> <td>401,108</td> </tr> <tr> <td>Adjusted Cost</td> <td>= 268,794</td> <td>Value Per SqFt</td> <td></td> <td>189.11</td> </tr> </tbody> </table>					Base Cost	98.66	Total Misc Impr	+	12,919	Roofing Adj	+ 4.63	Garage Cost	+	14,498	Subfloor Adj	+ -2.19	Total RCN	=	296,211	Heat/Cool Adj	+ 12.64	Depreciation (14%)	-	41,470	Plumbing Adj	+ 12.99	Lump Sums	+	0	Basement Adj	+ 0.00	RCNLD	=	254,741	Adj Base Cost	= 126.73	Lot Value	+	146,367	Total Area	x 2,121	Indicated Value	=	401,108	Adjusted Cost	= 268,794	Value Per SqFt		189.11																																							
Base Cost	98.66						Total Misc Impr	+	12,919																																																																																	
Roofing Adj	+ 4.63						Garage Cost	+	14,498																																																																																	
Subfloor Adj	+ -2.19						Total RCN	=	296,211																																																																																	
Heat/Cool Adj	+ 12.64						Depreciation (14%)	-	41,470																																																																																	
Plumbing Adj	+ 12.99						Lump Sums	+	0																																																																																	
Basement Adj	+ 0.00						RCNLD	=	254,741																																																																																	
Adj Base Cost	= 126.73						Lot Value	+	146,367																																																																																	
Total Area	x 2,121						Indicated Value	=	401,108																																																																																	
Adjusted Cost	= 268,794						Value Per SqFt		189.11																																																																																	
Base Cost	98.66	Total Misc Impr	+	12,919																																																																																						
Roofing Adj	+ 4.63	Garage Cost	+	14,498																																																																																						
Subfloor Adj	+ -2.19	Total RCN	=	296,211																																																																																						
Heat/Cool Adj	+ 12.64	Depreciation (14%)	-	41,470																																																																																						
Plumbing Adj	+ 12.99	Lump Sums	+	0																																																																																						
Basement Adj	+ 0.00	RCNLD	=	254,741																																																																																						
Adj Base Cost	= 126.73	Lot Value	+	146,367																																																																																						
Total Area	x 2,121	Indicated Value	=	401,108																																																																																						
Adjusted Cost	= 268,794	Value Per SqFt		189.11																																																																																						
Miscellaneous Improvements																																																																																										
Code	Description	Sketch ID	Size	Year	Units	Unit Cost	Depr	Value																																																																																		
FPR1	FIREPLACE - RESIDENTIAL 1 STORY	0		1	1	5,615.40		5,615																																																																																		
PRCH	SLAB PORCH - COVERED	13021		132	132	26.52		3,501																																																																																		
PRCH	SLAB PORCH - COVERED	13022		95	95	26.63		2,530																																																																																		
PATO	Slab Porch - Open	153416		16x7	112	11.37		1,273																																																																																		



Rogers
Assessment Property Record Card for Tax Year 2026

Data provided by LISA DELOZIER County Assessor

Date 04/17/2026
 Time 16:59:10
 Page 3

Sketch Image

660005481

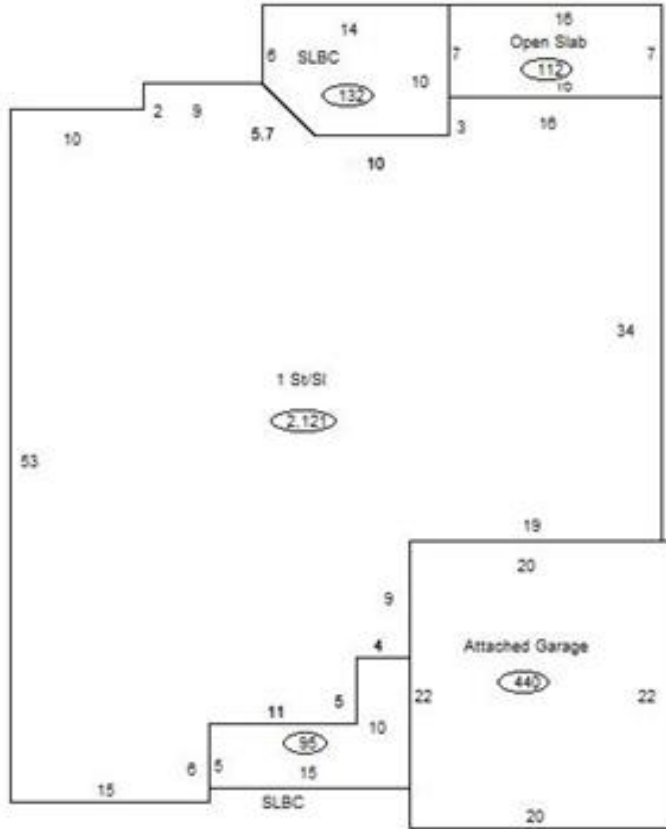

Sketch Vector Information

Sequence	Code	Type	Built Over	Scale	Section Label	Base Area	Multiplier	Total Area
1	R	1	Slab	13	1 St/SI	2,121	1.000	2,121
2	G	1		13	Attached Garage	440	1.000	440
3	M	PRCH		13	SLBC	132	1.000	132
4	M	PRCH		13	SLBC	95	1.000	95
5	M	PATO		13	Open Slab	112	1.000	112
Total Building Area						2,121		2,121



Rogers

Assessment Property Record Card for Tax Year 2026

Data provided by LISA DELOZIER County Assessor

Date 04/17/2026
Time 16:59:10
Page 4

660005481

Outbuildings/Site Improvements

Building Image	Code	Description	Dimensions	Floor	Roofing	Total Units
	UTIL	SHOP BUILDING	40x30x0			1,200
	Qual 3	Cond 3	Year 2017	Eff Age 7		
Valuation Summary		Modifier Total	RCN	Depr (13% Phys/ % Func)		RCNLD
Base Cost (33.14 x 1,200)		39,768	39,768	5,170		34,598