



# Rogers

## Assessment Property Record Card for Tax Year 2026

Data provided by LISA DELOZIER County Assessor

Date 04/18/2026  
Time 06:04:59  
Page 1

Assessment Data					Primary Image				
Account	660005531								
Parcel ID	21N16E-06-4-00000-000-0000								
Cadastral ID	06-21-16-01720								
Property Type	REAL - Real Property								
Property Class	UC	VI Area 1							
Tax Area	34 - CLARM OT & SCHL/NW FD								
Name ID	323668								
SERIES A									
CHOAT PROPERTIES LLC									
25116 S 4150 RD									
CLAREMORE	OK 74019-0000								
Parcel Location									
Situs	02000 W BLUE STARR DR								
Subdivision									
Lot/Block	/	Parcel Size .93 - Acres							
Sec/Twn/Rng	6 / 21 / 16 / 4								
Neighborhood	90000 - COMMERCIAL								
School District	S001 - CLAREMORE SCHOOLS								
Legal Description									
Lat/Long: 36.32219637 -95.63415318									
TR IN SE SE BEG 350' W SE/C SE SE, W 180'; N 224.75', E 180', S 224 75' TO POB									
Building Permits									
Number	Description	Opened	Closed	Amount					
4117	OFFICE ADDITION-1514 SQ FT	01/2011	01/2012						
Exemptions									
Code	Type	Active	Maximum	Exemption					
Sale History									
Bk/Pg	Grantor	Date	Price	Code					
2687/954	CHOAT PROPERTIES LLC	11/21/2017	0	4					
2588/114	CHOAT, CHAD L &	10/26/2016	0	4					
1981/293	GRAND LAKE MENTAL HEALTH	09/24/2008	327,500	YES					
1981/294	CHOAT, CHAD LEE	09/24/2008	0	4					
Parcel Valuation									
Source	REAL	Fair Cash	Capped	Asmnt Level	Assessed	Levy Rate	106.442	Current Tax	
Remove Cap	2009	Land Value	60,000	60,000	11%	6,600	Assessed	37,808	4,024.34
Year Frozen	0	Improvements	804,109	283,711		31,208	Penalty	0	
Uncapped Value	0	Mobile Home	0	0		0	Exemption	0	0.00
TIF Project ID	0	Total Value	864,109	343,711		37,808	Total Taxable	37,808	4,024.00
Assessment History									
Tax Year	Statement Number	Billed Owner	Tax Area	Total Value	Exemptions	Taxable Value	Billed Tax		
2025	2025-660005531	SERIES A	34	879,519	0	36,008	3,833.00		
2024	2024-660005531	SERIES A	34	311,757	0	34,293	3,649.00		
2023	2023-660005531	SERIES A	34	764,922	0	80,983	8,553.00		
2022	2022-660005531	SERIES A	34	764,636	0	77,126	8,196.00		
2021	2021-660005531	SERIES A	34	688,650	0	73,454	7,485.00		
2020	2020-660005531	SERIES A	34	688,650	0	69,956	7,389.00		
2019	2019-660005531	SERIES A	34	688,650	0	66,625	7,111.00		
2018	2018-660005531	SERIES A	34	636,884	0	63,452	6,760.00		
2017	2017-660005531	CHOAT PROPERTIES LLC	34	636,884	0	60,431	6,341.00		
2016	2016-660005531	CHOAT, CHAD L &	34	523,210	0	57,553	6,213.00		
2015	2015-660005531	CHOAT, CHAD L &	34	523,210	0	57,553	5,933.00		
2014	2014-660005531	CHOAT, CHAD L &	34	523,210	0	57,553	6,014.00		
2013	2013-660005531	CHOAT, CHAD L &	34	523,210	0	57,553	5,928.00		



# Rogers

## Assessment Property Record Card for Tax Year 2026

Data provided by LISA DELOZIER County Assessor

Date 04/18/2026  
 Time 06:04:59  
 Page 2

Lot Data	Primary Image																																						
<table border="0"> <tr><td>Lot Size</td><td>0 x 0</td></tr> <tr><td>Lot Count</td><td>0</td></tr> <tr><td>Units Buildable</td><td>0.93</td></tr> <tr><td>Non-Ag Acres</td><td>0</td></tr> <tr><td>Topography</td><td></td></tr> <tr><td>Street Access</td><td></td></tr> <tr><td>Utilities</td><td></td></tr> <tr><td>Amenities</td><td>0</td></tr> <tr><td></td><td>0</td></tr> <tr><td>Value Model</td><td>1482 (UNITS BUILDABLE)</td></tr> <tr><td>Value Method</td><td>Units-Buildable</td></tr> <tr><td>Base Lot Value</td><td>60,000.00 x 1.00 = 60,000</td></tr> <tr><td>Factor Value</td><td>0</td></tr> <tr><td>Adjustments</td><td></td></tr> <tr><td>Lot Value</td><td>60,000</td></tr> </table>	Lot Size	0 x 0	Lot Count	0	Units Buildable	0.93	Non-Ag Acres	0	Topography		Street Access		Utilities		Amenities	0		0	Value Model	1482 (UNITS BUILDABLE)	Value Method	Units-Buildable	Base Lot Value	60,000.00 x 1.00 = 60,000	Factor Value	0	Adjustments		Lot Value	60,000									
Lot Size	0 x 0																																						
Lot Count	0																																						
Units Buildable	0.93																																						
Non-Ag Acres	0																																						
Topography																																							
Street Access																																							
Utilities																																							
Amenities	0																																						
	0																																						
Value Model	1482 (UNITS BUILDABLE)																																						
Value Method	Units-Buildable																																						
Base Lot Value	60,000.00 x 1.00 = 60,000																																						
Factor Value	0																																						
Adjustments																																							
Lot Value	60,000																																						
Cost Approach	Image Information																																						
<table border="0"> <tr><td>Manual Date</td><td>01/2025</td></tr> <tr><td>Total Building Area</td><td>6,306</td></tr> <tr><td>Total Base Value</td><td>1,098,001</td></tr> <tr><td>Modifier Value</td><td></td></tr> <tr><td>Misc Improvements</td><td></td></tr> <tr><td>Replacement Cost New</td><td>1,098,001</td></tr> <tr><td>Phys/Func Depreciation Loss</td><td>()</td></tr> <tr><td>RCN Less Phys/Func</td><td>790,561</td></tr> <tr><td>Economic Depreciation</td><td></td></tr> <tr><td>RCNLD (All Sources)</td><td>790,561</td></tr> <tr><td>Depreciated Improvements</td><td></td></tr> <tr><td>Outbuilding Value</td><td>13,548</td></tr> <tr><td>Total Improvement Value</td><td>804,109</td></tr> <tr><td>Land Value</td><td>60,000</td></tr> <tr><td>Cost Approach Value</td><td>864,109 137.03/SqFt</td></tr> </table>	Manual Date	01/2025	Total Building Area	6,306	Total Base Value	1,098,001	Modifier Value		Misc Improvements		Replacement Cost New	1,098,001	Phys/Func Depreciation Loss	()	RCN Less Phys/Func	790,561	Economic Depreciation		RCNLD (All Sources)	790,561	Depreciated Improvements		Outbuilding Value	13,548	Total Improvement Value	804,109	Land Value	60,000	Cost Approach Value	864,109 137.03/SqFt	<table border="0"> <tr><td>Image ID</td><td>1024699</td></tr> <tr><td>Image Date</td><td>5/23/2023</td></tr> <tr><td>Name</td><td>IMG_0012.JPG</td></tr> <tr><td>Description</td><td>REVAL 2024</td></tr> </table>	Image ID	1024699	Image Date	5/23/2023	Name	IMG_0012.JPG	Description	REVAL 2024
Manual Date	01/2025																																						
Total Building Area	6,306																																						
Total Base Value	1,098,001																																						
Modifier Value																																							
Misc Improvements																																							
Replacement Cost New	1,098,001																																						
Phys/Func Depreciation Loss	()																																						
RCN Less Phys/Func	790,561																																						
Economic Depreciation																																							
RCNLD (All Sources)	790,561																																						
Depreciated Improvements																																							
Outbuilding Value	13,548																																						
Total Improvement Value	804,109																																						
Land Value	60,000																																						
Cost Approach Value	864,109 137.03/SqFt																																						
Image ID	1024699																																						
Image Date	5/23/2023																																						
Name	IMG_0012.JPG																																						
Description	REVAL 2024																																						
Income Approach	Value Reconciliation																																						
<table border="0"> <tr><td>Potential Gross Income (PGI)</td><td></td></tr> <tr><td>Vacancy &amp; Collection Loss</td><td></td></tr> <tr><td>Miscellaneous Income</td><td></td></tr> <tr><td>Effective Gross Income (EGI)</td><td></td></tr> <tr><td>Total Expenses</td><td></td></tr> <tr><td>Net Operating Income (NOI)</td><td></td></tr> <tr><td>Income Capitalization Rate</td><td></td></tr> <tr><td>Indicated Value</td><td>0.00</td></tr> </table>	Potential Gross Income (PGI)		Vacancy & Collection Loss		Miscellaneous Income		Effective Gross Income (EGI)		Total Expenses		Net Operating Income (NOI)		Income Capitalization Rate		Indicated Value	0.00	<table border="0"> <tr><td>Selected Valuation Method</td><td>Cost Approach</td></tr> <tr><td>Total Improvement Value</td><td>13,548</td></tr> <tr><td>Land Value</td><td>60,000</td></tr> <tr><td>Total Appraised Value</td><td>864,109 137.03/SqFt</td></tr> </table>	Selected Valuation Method	Cost Approach	Total Improvement Value	13,548	Land Value	60,000	Total Appraised Value	864,109 137.03/SqFt														
Potential Gross Income (PGI)																																							
Vacancy & Collection Loss																																							
Miscellaneous Income																																							
Effective Gross Income (EGI)																																							
Total Expenses																																							
Net Operating Income (NOI)																																							
Income Capitalization Rate																																							
Indicated Value	0.00																																						
Selected Valuation Method	Cost Approach																																						
Total Improvement Value	13,548																																						
Land Value	60,000																																						
Total Appraised Value	864,109 137.03/SqFt																																						



# Rogers

## Assessment Property Record Card for Tax Year 2026

Data provided by LISA DELOZIER County Assessor

Date 04/18/2026

Time 06:04:59

Page 3

Sketch Image

660005531

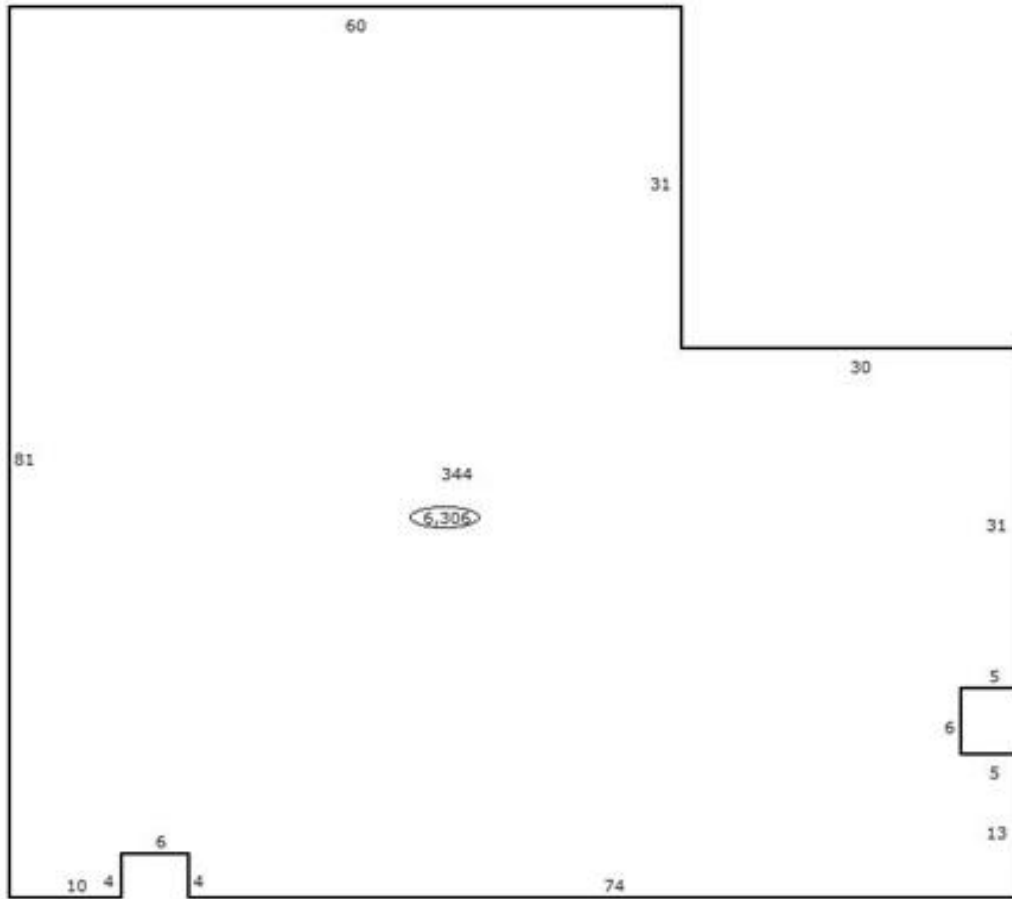

### Sketch Vector Information

Sequence	Code	Type	Built Over	Scale	Section Label	Base Area	Multiplier	Total Area
1	C	344		13	344	6,306	1.000	6,306
<b>Total Building Area</b>						6,306		6,306



# Rogers

## Assessment Property Record Card for Tax Year 2026

Data provided by LISA DELOZIER County Assessor

Date 04/18/2026  
Time 06:05:00  
Page 4

Account 660005531  
Parcel ID 21N16E-06-4-00000-000-0000  
Cadastral ID 06-21-16-01720

Tax Area Code 34  
Property Class UC  
Owners Name SERIES A

### Building Data

Building ID 2508  
Building Sequence 1  
Occupancy 1 344 Office Building 100%  
Occupancy 2  
Occupancy 3  
Total Floor Area 6,306  
Average Perimeter 360  
Number Of Storys 1.00  
Average Wall Ht 9.00  
Year Built 1985  
Effective Age 27  
Construction Class 2 - Heavier Wood or Steel Stud Frame  
Quality 4 - Good  
Condition 2 - Fair  
Exterior Wall 82 - Stud Brick Veneer  
Heating/Cooling 7 - Package Unit  
Roof Type Gable  
Roof Cover Composition

Basement Area  
Basement Levels  
Basement Finish  
Finish Code - 1  
Finish Area - 1  
Finish Code - 2  
Finish Area - 2

### Building Image



### Image Information

Image Name IMG\_0012.JPG  
Image Date 5/23/2023  
Image Name IMG\_0012.JPG  
Description REVAL 2024

### Cost Calculations

Appraisal Zone 1  
Zone Description  
Base Cost 115.33  
Wall Cost 33.71  
HVAC Cost 25.08  
Basement Cost 0.00  
Total Base Cost 174.12  
Total Area 6,306  
Base RCN 1,098,001  
Misc Impr Value

Manual Date 01/2025  
Base Year 2026  
Modifier Value  
Total Replacement Cost 1,098,001  
Physical Depreciation 28%  
Functional Depreciation  
Total Depreciation 28% (307,440)  
Total RCNLD 790,561  
Lump Sums  
Total Building Value 790,561 \$ 125.37 Per SqFt



# Rogers

## Assessment Property Record Card for Tax Year 2026

Data provided by LISA DELOZIER County Assessor

Date 04/18/2026

Time 06:05:00

Page 5

660005531

### Outbuildings/Site Improvements

Building Image	Code	Description	Dimensions	Floor	Roofing	Total Units
	PAVA	PAVING - ASPHALT	0x0x0			5,200
	<b>Qual</b>	<b>Cond</b>	<b>Year</b>	<b>Eff Age</b>		
<b>Valuation Summary</b>		<b>Modifier Total</b>	<b>RCN</b>	<b>Depr (% Phys/ % Func)</b>		<b>RCNLD</b>
Base Cost (2.86 x 5,200)			14,872	2,974		11,898
FLV		SLAB PORCH COVERED	0x0x0			2,200
	<b>Qual</b>	<b>Cond</b>	<b>Year</b>	<b>Eff Age</b>		
<b>Valuation Summary</b>		<b>Modifier Total</b>	<b>RCN</b>	<b>Depr (% Phys/ % Func)</b>		<b>RCNLD</b>
Base Cost (1.00 x 2,200)			2,200	550		1,650
<b>Total Site Improvement Value</b>						<b>13,548</b>