



Rogers

Assessment Property Record Card for Tax Year 2026

Data provided by LISA DELOZIER County Assessor

Date 04/18/2026
Time 06:58:22
Page 1

Assessment Data					Primary Image																																																																																																																				
Account 660005751 Parcel ID 000000-00-0-00615-004-0003 Cadastral ID 06-22-16-02260 Property Type REAL - Real Property Property Class RRP VI Area 1 Tax Area 11 - SEQUOYAH/NW FIRE Name ID 335341 FALLEY, MARTHA & GARRY REVOCABLE LIVING TRUST 9966 E WALNUT RD CLAREMORE OK 74017-0000 Parcel Location Situs 09966 S WALNUT RD Subdivision PONDEROSA EXTENDED 2 Lot/Block 0003 / 0004 Parcel Size 1 - Lots Sec/Twn/Rng 6 / 22 / 16 / 5 Neighborhood 1085 - R-V04-NW SEQUOYAH School District S006 - SEQUOYAH SCHOOLS																																																																																																																									
Legal Description Lat/Long: 36.41800271 -95.64941258																																																																																																																									
Building Permits					<table border="1"> <thead> <tr> <th>Number</th> <th>Description</th> <th>Opened</th> <th>Closed</th> <th>Amount</th> </tr> </thead> <tbody> <tr> <td colspan="5" style="height: 100px;"> </td> </tr> </tbody> </table>					Number	Description	Opened	Closed	Amount																																																																																																											
Number	Description	Opened	Closed	Amount																																																																																																																					
Exemptions					Sale History																																																																																																																				
<table border="1"> <thead> <tr> <th>Code</th> <th>Type</th> <th>Active</th> <th>Maximum</th> <th>Exemption</th> </tr> </thead> <tbody> <tr> <td>H</td> <td>Homestead</td> <td>Yes</td> <td>1,000</td> <td>1,000</td> </tr> </tbody> </table>					Code	Type	Active	Maximum	Exemption	H	Homestead	Yes	1,000	1,000	<table border="1"> <thead> <tr> <th>Bk/Pg</th> <th>Grantor</th> <th>Date</th> <th>Price</th> <th>Code</th> </tr> </thead> <tbody> <tr> <td>/</td> <td>SAMS, TODD A & JULIE A</td> <td>07/26/2021</td> <td>220,000</td> <td>YES</td> </tr> <tr> <td>2612/400</td> <td>SAMS, TODD A &</td> <td>02/17/2017</td> <td>0</td> <td>4</td> </tr> <tr> <td>831/84</td> <td></td> <td></td> <td>38,000</td> <td>No</td> </tr> </tbody> </table>					Bk/Pg	Grantor	Date	Price	Code	/	SAMS, TODD A & JULIE A	07/26/2021	220,000	YES	2612/400	SAMS, TODD A &	02/17/2017	0	4	831/84			38,000	No																																																																																		
Code	Type	Active	Maximum	Exemption																																																																																																																					
H	Homestead	Yes	1,000	1,000																																																																																																																					
Bk/Pg	Grantor	Date	Price	Code																																																																																																																					
/	SAMS, TODD A & JULIE A	07/26/2021	220,000	YES																																																																																																																					
2612/400	SAMS, TODD A &	02/17/2017	0	4																																																																																																																					
831/84			38,000	No																																																																																																																					
Parcel Valuation																																																																																																																									
<table border="1"> <thead> <tr> <th>Source</th> <th>REAL</th> <th>Fair Cash</th> <th>Capped</th> <th>Asmnt Level</th> <th>Assessed</th> <th>Levy Rate</th> <th>102.332</th> <th>Current Tax</th> </tr> </thead> <tbody> <tr> <td>Remove Cap</td> <td>2022</td> <td>Land Value</td> <td>39,860</td> <td>39,860</td> <td>11%</td> <td>4,385</td> <td>Assessed</td> <td>21,705</td> <td>2,221.11</td> </tr> <tr> <td>Year Frozen</td> <td>0</td> <td>Improvements</td> <td>157,453</td> <td>157,453</td> <td></td> <td>17,320</td> <td>Penalty</td> <td>0</td> <td></td> </tr> <tr> <td>Uncapped Value</td> <td>0</td> <td>Mobile Home</td> <td>0</td> <td>0</td> <td></td> <td>0</td> <td>Exemption</td> <td>1,000</td> <td>-88.00</td> </tr> <tr> <td>TIF Project ID</td> <td>0</td> <td>Total Value</td> <td>197,313</td> <td>197,313</td> <td></td> <td>21,705</td> <td>Total Taxable</td> <td>20,705</td> <td>2,133.00</td> </tr> </tbody> </table>		Source	REAL	Fair Cash	Capped	Asmnt Level	Assessed	Levy Rate	102.332	Current Tax	Remove Cap	2022	Land Value	39,860	39,860	11%	4,385	Assessed	21,705	2,221.11	Year Frozen	0	Improvements	157,453	157,453		17,320	Penalty	0		Uncapped Value	0	Mobile Home	0	0		0	Exemption	1,000	-88.00	TIF Project ID	0	Total Value	197,313	197,313		21,705	Total Taxable	20,705	2,133.00																																																																							
Source	REAL	Fair Cash	Capped	Asmnt Level	Assessed	Levy Rate	102.332	Current Tax																																																																																																																	
Remove Cap	2022	Land Value	39,860	39,860	11%	4,385	Assessed	21,705	2,221.11																																																																																																																
Year Frozen	0	Improvements	157,453	157,453		17,320	Penalty	0																																																																																																																	
Uncapped Value	0	Mobile Home	0	0		0	Exemption	1,000	-88.00																																																																																																																
TIF Project ID	0	Total Value	197,313	197,313		21,705	Total Taxable	20,705	2,133.00																																																																																																																
Assessment History																																																																																																																									
<table border="1"> <thead> <tr> <th>Tax Year</th> <th>Statement Number</th> <th>Billed Owner</th> <th>Tax Area</th> <th>Total Value</th> <th>Exemptions</th> <th>Taxable Value</th> <th>Billed Tax</th> </tr> </thead> <tbody> <tr><td>2025</td><td>2025-660005751</td><td>FALLEY, MARTHA & GARRY</td><td>11</td><td>191,869</td><td>1000</td><td>20,106</td><td>2,072.00</td></tr> <tr><td>2024</td><td>2024-660005751</td><td>FALLEY, MARTHA & GARRY</td><td>11</td><td>200,982</td><td>1000</td><td>21,108</td><td>2,182.00</td></tr> <tr><td>2023</td><td>2023-660005751</td><td>FALLEY, GARRY L &</td><td>11</td><td>220,000</td><td>1000</td><td>23,201</td><td>2,445.00</td></tr> <tr><td>2022</td><td>2022-660005751</td><td>FALLEY, GARRY L &</td><td>11</td><td>220,482</td><td>1000</td><td>23,253</td><td>2,466.00</td></tr> <tr><td>2021</td><td>2021-660005751</td><td>FALLEY, GARRY L &</td><td>11</td><td>169,572</td><td>1000</td><td>10,234</td><td>1,056.00</td></tr> <tr><td>2020</td><td>2020-660005751</td><td>SAMS, TODD A & JULIE A</td><td>11</td><td>166,678</td><td>1000</td><td>9,908</td><td>1,055.00</td></tr> <tr><td>2019</td><td>2019-660005751</td><td>SAMS, TODD A & JULIE A &</td><td>11</td><td>156,713</td><td>1000</td><td>9,590</td><td>1,008.00</td></tr> <tr><td>2018</td><td>2018-660005751</td><td>SAMS, TODD A & JULIE A &</td><td>11</td><td>162,928</td><td>1000</td><td>9,281</td><td>986.00</td></tr> <tr><td>2017</td><td>2017-660005751</td><td>SAMS, TODD A & JULIE A &</td><td>11</td><td>161,297</td><td>1000</td><td>8,982</td><td>933.00</td></tr> <tr><td>2016</td><td>2016-660005751</td><td>SAMS, TODD A &</td><td>11</td><td>156,978</td><td>1000</td><td>8,691</td><td>908.00</td></tr> <tr><td>2015</td><td>2015-660005751</td><td>SAMS, TODD A &</td><td>11</td><td>153,158</td><td>1000</td><td>8,409</td><td>886.00</td></tr> <tr><td>2014</td><td>2014-660005751</td><td>SAMS, TODD A &</td><td>11</td><td>154,509</td><td>1000</td><td>8,135</td><td>858.00</td></tr> <tr><td>2013</td><td>2013-660005751</td><td>SAMS, TODD A &</td><td>11</td><td>145,855</td><td>1000</td><td>7,869</td><td>816.00</td></tr> </tbody> </table>										Tax Year	Statement Number	Billed Owner	Tax Area	Total Value	Exemptions	Taxable Value	Billed Tax	2025	2025-660005751	FALLEY, MARTHA & GARRY	11	191,869	1000	20,106	2,072.00	2024	2024-660005751	FALLEY, MARTHA & GARRY	11	200,982	1000	21,108	2,182.00	2023	2023-660005751	FALLEY, GARRY L &	11	220,000	1000	23,201	2,445.00	2022	2022-660005751	FALLEY, GARRY L &	11	220,482	1000	23,253	2,466.00	2021	2021-660005751	FALLEY, GARRY L &	11	169,572	1000	10,234	1,056.00	2020	2020-660005751	SAMS, TODD A & JULIE A	11	166,678	1000	9,908	1,055.00	2019	2019-660005751	SAMS, TODD A & JULIE A &	11	156,713	1000	9,590	1,008.00	2018	2018-660005751	SAMS, TODD A & JULIE A &	11	162,928	1000	9,281	986.00	2017	2017-660005751	SAMS, TODD A & JULIE A &	11	161,297	1000	8,982	933.00	2016	2016-660005751	SAMS, TODD A &	11	156,978	1000	8,691	908.00	2015	2015-660005751	SAMS, TODD A &	11	153,158	1000	8,409	886.00	2014	2014-660005751	SAMS, TODD A &	11	154,509	1000	8,135	858.00	2013	2013-660005751	SAMS, TODD A &	11	145,855	1000	7,869	816.00
Tax Year	Statement Number	Billed Owner	Tax Area	Total Value	Exemptions	Taxable Value	Billed Tax																																																																																																																		
2025	2025-660005751	FALLEY, MARTHA & GARRY	11	191,869	1000	20,106	2,072.00																																																																																																																		
2024	2024-660005751	FALLEY, MARTHA & GARRY	11	200,982	1000	21,108	2,182.00																																																																																																																		
2023	2023-660005751	FALLEY, GARRY L &	11	220,000	1000	23,201	2,445.00																																																																																																																		
2022	2022-660005751	FALLEY, GARRY L &	11	220,482	1000	23,253	2,466.00																																																																																																																		
2021	2021-660005751	FALLEY, GARRY L &	11	169,572	1000	10,234	1,056.00																																																																																																																		
2020	2020-660005751	SAMS, TODD A & JULIE A	11	166,678	1000	9,908	1,055.00																																																																																																																		
2019	2019-660005751	SAMS, TODD A & JULIE A &	11	156,713	1000	9,590	1,008.00																																																																																																																		
2018	2018-660005751	SAMS, TODD A & JULIE A &	11	162,928	1000	9,281	986.00																																																																																																																		
2017	2017-660005751	SAMS, TODD A & JULIE A &	11	161,297	1000	8,982	933.00																																																																																																																		
2016	2016-660005751	SAMS, TODD A &	11	156,978	1000	8,691	908.00																																																																																																																		
2015	2015-660005751	SAMS, TODD A &	11	153,158	1000	8,409	886.00																																																																																																																		
2014	2014-660005751	SAMS, TODD A &	11	154,509	1000	8,135	858.00																																																																																																																		
2013	2013-660005751	SAMS, TODD A &	11	145,855	1000	7,869	816.00																																																																																																																		



Rogers

Assessment Property Record Card for Tax Year 2026

Data provided by LISA DELOZIER County Assessor

Date 04/18/2026
Time 06:58:22
Page 2

Lot Data	Square-Foot - NBHD 1085 #1	Primary Image
Lot Size		
Lot Count		
Units Buildable	9020	
Non-Ag Acres	0.2905	
Topography		
Street Access		
Utilities		
Amenities	LAND QUALITY	
	0	
	0	
Method	Square-Foot	
Base Lot Value	12,654.00 x 3.15 = 39,860	
Factor Value		
Adjustments	1.0000	
Lot Value	39,860	

Residential Data	
Type	1 Single Family Residence
Condition	3 - Average
Quality	2.5 - Fair
Architecture	
Style	100% One Story
Exterior Wall	70% Frame, Siding, Wood 30% Veneer, Stone
Base/Total Area	1,702 / 1,702
Style	100% One Story
HVAC	100% Warmed & Cooled Air
Roof Cover	4 Metal, Preformed
Area on Slab	1,702
Fixture/RghIn	7 /
Bed/F/H Bath	3 / 1.5 /
Basement Area	
Garage Type	
Remodel	
Year/Eff Age	1987 / 29



\\tsclient\T\LOGAN\LOGAN RESIDENTIAL VI\2022-11-8\IMG_001! 11/8/2022

GRM Approach	
GRM Code	
Gross Rent	0.00
Indicated Value	

Multiple Regression	
MRA Code	1 Test
Adusted R	0.8445
Indicated Value	145,957 85.76 Per SqFt

Direct Comparables	
Selection Model	A Adam Test
Adjustment Model	1 2022 Residential
Comparables	
Indicated Value	

Value Reconciliation	
Selected Approach	Cost Approach
Improvements	149,557
Lot Value	39,860
Indicated Value	189,417 111.29 Per SqFt
Agland Value	
Site Improvements	7,896
Total Value	197,313 115.93 Total Value Per SqFt

Cost Approach		Manual : 01/2025	
Base Cost	99.92	Total Misc Impr	+ 27,641
Roofing Adj	+ 5.18	Garage Cost	+
Subfloor Adj	+ -1.15	Total RCN	= 233,311
Heat/Cool Adj	+ 11.47	Depreciation (39%)	- 90,991
Plumbing Adj	+ 5.42	Lump Sums	+ 7,237
Basement Adj	+ 0.00	RCNLD	= 149,557
Adj Base Cost	= 120.84	Lot Value	+ 39,860
Total Area	x 1,702	Indicated Value	= 189,417
Adjusted Cost	= 205,670	Value Per SqFt	111.29

Miscellaneous Improvements								
Code	Description	Sketch ID	Size	Year	Units	Unit Cost	Depr	Value
FPR1	FIREPLACE - RESIDENTIAL 1 STORY	0		1	1	5,095.98		5,096
PRCH	SLAB PORCH - COVERED	13666		250	250	23.41		5,853
PRCH	SLAB PORCH - COVERED	13667		58	58	24.09		1,397
GRAT	GARAGE - ATTACHED	13668	25x23		575	26.60		15,295
WODO	WOOD DECK - OPEN	13669	60x8		480	16.04	6%	7,237



Rogers
Assessment Property Record Card for Tax Year 2026
 Data provided by LISA DELOZIER County Assessor

Date 04/18/2026
 Time 06:58:22
 Page 3

Sketch Image

660005751

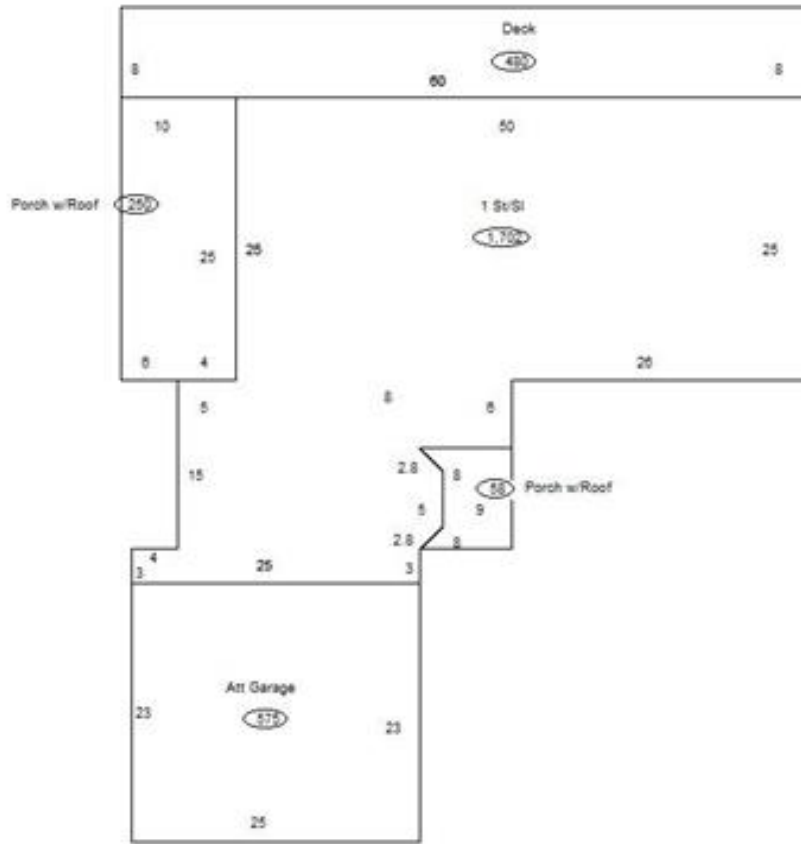

Sketch Vector Information

Sequence	Code	Type	Built Over	Scale	Section Label	Base Area	Multiplier	Total Area
1	R	1	Slab	13	1 St/SI	1,702	1.000	1,702
2	M	PRCH		13	SLBC	250	1.000	250
3	M	PRCH		13	SLBC	58	1.000	58
4	M	GRAT		13	Att Gar	575	1.000	575
5	M	WODO		13	WODO	480	1.000	480
Total Building Area						1,702		1,702



Rogers

Assessment Property Record Card for Tax Year 2026

Data provided by LISA DELOZIER County Assessor

Date 04/18/2026
Time 06:58:23
Page 4

660005751

Outbuildings/Site Improvements

Building Image	Code	Description	Dimensions	Floor	Roofing	Total Units
	DTGF	DETACHED GARAGE FAIR	0x0x0			384
	Qual 2	Cond 3	Year	Eff Age		
	Valuation Summary		Modifier Total	RCN	Depr (0% Phys/ % Func)	RCNLD
	Base Cost (16.00 x 384)		6,144	6,144		6,144
	CPDT	CARPORT - DETACHED	10x20x0			200
	Qual 2	Cond 3	Year	Eff Age	1520	
	Valuation Summary		Modifier Total	RCN	Depr (5% Phys/ % Func)	RCNLD
	Base Cost (9.22 x 200)		1,844	1,844	92	1,752