



Rogers

Assessment Property Record Card for Tax Year 2026

Data provided by LISA DELOZIER County Assessor

Date 04/17/2026
Time 01:56:06
Page 1

Assessment Data					Primary Image																																																																																																																				
Account 660005944 Parcel ID 000000-00-0-00705-001-0004 Cadastral ID 07-21-15-01040 Property Type REAL - Real Property Property Class RRP VI Area 4 Tax Area 7 - OWASSO/LIMESTONE FIRE Name ID 344685 VUE, NOU & STEVE N XIONG 4099 E 483 RD OWASSO OK 74055-0000 Parcel Location Situs 04099 E 483 RD Subdivision ROLLING MEADOWS EXT Lot/Block 0004 / 0001 Parcel Size 1 - Lots Sec/Twn/Rng 7 / 21 / 15 / 5 Neighborhood 1106 - R-V01,4-SW CLAREMORE School District S021 - OWASSO SCHOOLS					<p style="text-align: right; color: orange;">04/27/2022 10:05</p> <p>\\tsclient\C\Users\Randy Necessary\Pictures\101_0427\IMG_0023. 4/29/2022</p>																																																																																																																				
Legal Description Lot/Long: 36.31784961 -95.75677177 LOT 4 BLOCK 1 ROLLING MEADOWS EXT																																																																																																																									
Exemptions <table border="1"> <thead> <tr> <th>Code</th> <th>Type</th> <th>Active</th> <th>Maximum</th> <th>Exemption</th> </tr> </thead> <tbody> <tr> <td>H</td> <td>Homestead</td> <td>Yes</td> <td>1,000</td> <td>1,000</td> </tr> <tr> <td>H</td> <td>Homestead</td> <td>No</td> <td>1,000</td> <td></td> </tr> </tbody> </table>					Code	Type	Active	Maximum	Exemption	H	Homestead	Yes	1,000	1,000	H	Homestead	No	1,000		Building Permits <table border="1"> <thead> <tr> <th>Number</th> <th>Description</th> <th>Opened</th> <th>Closed</th> <th>Amount</th> </tr> </thead> <tbody> <tr> <td>R24 245</td> <td>NEW DTCH ACC BLDG 30X40</td> <td>07/2024</td> <td>08/2024</td> <td>28,500</td> </tr> </tbody> </table>					Number	Description	Opened	Closed	Amount	R24 245	NEW DTCH ACC BLDG 30X40	07/2024	08/2024	28,500																																																																																							
Code	Type	Active	Maximum	Exemption																																																																																																																					
H	Homestead	Yes	1,000	1,000																																																																																																																					
H	Homestead	No	1,000																																																																																																																						
Number	Description	Opened	Closed	Amount																																																																																																																					
R24 245	NEW DTCH ACC BLDG 30X40	07/2024	08/2024	28,500																																																																																																																					
Parcel Valuation <table border="1"> <thead> <tr> <th>Source</th> <th>REAL</th> <th>Fair Cash</th> <th>Capped</th> <th>Asmnt Level</th> <th>Assessed</th> <th>Levy Rate</th> <th>108.538</th> <th>Current Tax</th> </tr> </thead> <tbody> <tr> <td>Remove Cap</td> <td>2025</td> <td>Land Value</td> <td>140,975</td> <td>140,975</td> <td>11%</td> <td>15,507</td> <td>Assessed</td> <td>36,081 3,916.16</td> </tr> <tr> <td>Year Frozen</td> <td>0</td> <td>Improvements</td> <td>187,041</td> <td>187,041</td> <td></td> <td>20,574</td> <td>Penalty</td> <td>0</td> </tr> <tr> <td>Uncapped Value</td> <td>0</td> <td>Mobile Home</td> <td>0</td> <td>0</td> <td></td> <td>0</td> <td>Exemption</td> <td>1,000 -97.00</td> </tr> <tr> <td>TIF Project ID</td> <td>0</td> <td>Total Value</td> <td>328,016</td> <td>328,016</td> <td></td> <td>36,081</td> <td>Total Taxable</td> <td>35,081 3,819.00</td> </tr> </tbody> </table>					Source	REAL	Fair Cash	Capped	Asmnt Level	Assessed	Levy Rate	108.538	Current Tax	Remove Cap	2025	Land Value	140,975	140,975	11%	15,507	Assessed	36,081 3,916.16	Year Frozen	0	Improvements	187,041	187,041		20,574	Penalty	0	Uncapped Value	0	Mobile Home	0	0		0	Exemption	1,000 -97.00	TIF Project ID	0	Total Value	328,016	328,016		36,081	Total Taxable	35,081 3,819.00	Sale History <table border="1"> <thead> <tr> <th>Bk/Pg</th> <th>Grantor</th> <th>Date</th> <th>Price</th> <th>Code</th> </tr> </thead> <tbody> <tr> <td>/</td> <td>RUNYON, MEGAN M &</td> <td>06/25/2024</td> <td>320,000</td> <td>YES</td> </tr> <tr> <td>/</td> <td>ROBERTS, RANDY</td> <td>05/22/2020</td> <td>210,000</td> <td>YES</td> </tr> <tr> <td>/</td> <td>BARNETT, NATHAN</td> <td>11/01/2018</td> <td>100,000</td> <td>YES</td> </tr> <tr> <td>2288/15</td> <td>MCMAHAN, DELLA MAE &</td> <td>11/17/2012</td> <td>85,000</td> <td>YES</td> </tr> <tr> <td>2110/865</td> <td>MCMAHAN, DELLA MAE &</td> <td>06/25/2010</td> <td>0</td> <td>4</td> </tr> </tbody> </table>					Bk/Pg	Grantor	Date	Price	Code	/	RUNYON, MEGAN M &	06/25/2024	320,000	YES	/	ROBERTS, RANDY	05/22/2020	210,000	YES	/	BARNETT, NATHAN	11/01/2018	100,000	YES	2288/15	MCMAHAN, DELLA MAE &	11/17/2012	85,000	YES	2110/865	MCMAHAN, DELLA MAE &	06/25/2010	0	4																																					
Source	REAL	Fair Cash	Capped	Asmnt Level	Assessed	Levy Rate	108.538	Current Tax																																																																																																																	
Remove Cap	2025	Land Value	140,975	140,975	11%	15,507	Assessed	36,081 3,916.16																																																																																																																	
Year Frozen	0	Improvements	187,041	187,041		20,574	Penalty	0																																																																																																																	
Uncapped Value	0	Mobile Home	0	0		0	Exemption	1,000 -97.00																																																																																																																	
TIF Project ID	0	Total Value	328,016	328,016		36,081	Total Taxable	35,081 3,819.00																																																																																																																	
Bk/Pg	Grantor	Date	Price	Code																																																																																																																					
/	RUNYON, MEGAN M &	06/25/2024	320,000	YES																																																																																																																					
/	ROBERTS, RANDY	05/22/2020	210,000	YES																																																																																																																					
/	BARNETT, NATHAN	11/01/2018	100,000	YES																																																																																																																					
2288/15	MCMAHAN, DELLA MAE &	11/17/2012	85,000	YES																																																																																																																					
2110/865	MCMAHAN, DELLA MAE &	06/25/2010	0	4																																																																																																																					
Assessment History <table border="1"> <thead> <tr> <th>Tax Year</th> <th>Statement Number</th> <th>Billed Owner</th> <th>Tax Area</th> <th>Total Value</th> <th>Exemptions</th> <th>Taxable Value</th> <th>Billed Tax</th> </tr> </thead> <tbody> <tr><td>2025</td><td>2025-660005944</td><td>VUE, NOU & STEVE N XIONG</td><td>7</td><td>320,000</td><td>1000</td><td>34,200</td><td>3,722.00</td></tr> <tr><td>2024</td><td>2024-660005944</td><td>VUE, NOU & STEVE N XIONG</td><td>7</td><td>258,774</td><td>0</td><td>27,389</td><td>3,022.00</td></tr> <tr><td>2023</td><td>2023-660005944</td><td>RUNYON, MEGAN M &</td><td>7</td><td>257,910</td><td>0</td><td>26,085</td><td>2,816.00</td></tr> <tr><td>2022</td><td>2022-660005944</td><td>RUNYON, MEGAN M &</td><td>7</td><td>226,099</td><td>0</td><td>24,843</td><td>2,789.00</td></tr> <tr><td>2021</td><td>2021-660005944</td><td>RUNYON, MEGAN M &</td><td>7</td><td>215,091</td><td>0</td><td>23,660</td><td>2,627.00</td></tr> <tr><td>2020</td><td>2020-660005944</td><td>RUNYON, MEGAN M &</td><td>7</td><td>105,916</td><td>0</td><td>11,651</td><td>1,291.00</td></tr> <tr><td>2019</td><td>2019-660005944</td><td>ROBERTS, RANDY</td><td>7</td><td>102,967</td><td>0</td><td>11,326</td><td>1,257.00</td></tr> <tr><td>2018</td><td>2018-660005944</td><td>BARNETT, NATHAN</td><td>7</td><td>84,119</td><td>1000</td><td>8,253</td><td>900.00</td></tr> <tr><td>2017</td><td>2017-660005944</td><td>BARNETT, NATHAN</td><td>7</td><td>83,643</td><td>1000</td><td>8,201</td><td>902.00</td></tr> <tr><td>2016</td><td>2016-660005944</td><td>BARNETT, NATHAN</td><td>7</td><td>82,195</td><td>1000</td><td>8,041</td><td>886.00</td></tr> <tr><td>2015</td><td>2015-660005944</td><td>BARNETT, NATHAN</td><td>7</td><td>80,469</td><td>1000</td><td>7,852</td><td>871.00</td></tr> <tr><td>2014</td><td>2014-660005944</td><td>BARNETT, NATHAN</td><td>7</td><td>81,958</td><td>1000</td><td>8,015</td><td>896.00</td></tr> <tr><td>2013</td><td>2013-660005944</td><td>BARNETT, NATHAN</td><td>7</td><td>105,742</td><td>0</td><td>11,632</td><td>1,256.00</td></tr> </tbody> </table>										Tax Year	Statement Number	Billed Owner	Tax Area	Total Value	Exemptions	Taxable Value	Billed Tax	2025	2025-660005944	VUE, NOU & STEVE N XIONG	7	320,000	1000	34,200	3,722.00	2024	2024-660005944	VUE, NOU & STEVE N XIONG	7	258,774	0	27,389	3,022.00	2023	2023-660005944	RUNYON, MEGAN M &	7	257,910	0	26,085	2,816.00	2022	2022-660005944	RUNYON, MEGAN M &	7	226,099	0	24,843	2,789.00	2021	2021-660005944	RUNYON, MEGAN M &	7	215,091	0	23,660	2,627.00	2020	2020-660005944	RUNYON, MEGAN M &	7	105,916	0	11,651	1,291.00	2019	2019-660005944	ROBERTS, RANDY	7	102,967	0	11,326	1,257.00	2018	2018-660005944	BARNETT, NATHAN	7	84,119	1000	8,253	900.00	2017	2017-660005944	BARNETT, NATHAN	7	83,643	1000	8,201	902.00	2016	2016-660005944	BARNETT, NATHAN	7	82,195	1000	8,041	886.00	2015	2015-660005944	BARNETT, NATHAN	7	80,469	1000	7,852	871.00	2014	2014-660005944	BARNETT, NATHAN	7	81,958	1000	8,015	896.00	2013	2013-660005944	BARNETT, NATHAN	7	105,742	0	11,632	1,256.00
Tax Year	Statement Number	Billed Owner	Tax Area	Total Value	Exemptions	Taxable Value	Billed Tax																																																																																																																		
2025	2025-660005944	VUE, NOU & STEVE N XIONG	7	320,000	1000	34,200	3,722.00																																																																																																																		
2024	2024-660005944	VUE, NOU & STEVE N XIONG	7	258,774	0	27,389	3,022.00																																																																																																																		
2023	2023-660005944	RUNYON, MEGAN M &	7	257,910	0	26,085	2,816.00																																																																																																																		
2022	2022-660005944	RUNYON, MEGAN M &	7	226,099	0	24,843	2,789.00																																																																																																																		
2021	2021-660005944	RUNYON, MEGAN M &	7	215,091	0	23,660	2,627.00																																																																																																																		
2020	2020-660005944	RUNYON, MEGAN M &	7	105,916	0	11,651	1,291.00																																																																																																																		
2019	2019-660005944	ROBERTS, RANDY	7	102,967	0	11,326	1,257.00																																																																																																																		
2018	2018-660005944	BARNETT, NATHAN	7	84,119	1000	8,253	900.00																																																																																																																		
2017	2017-660005944	BARNETT, NATHAN	7	83,643	1000	8,201	902.00																																																																																																																		
2016	2016-660005944	BARNETT, NATHAN	7	82,195	1000	8,041	886.00																																																																																																																		
2015	2015-660005944	BARNETT, NATHAN	7	80,469	1000	7,852	871.00																																																																																																																		
2014	2014-660005944	BARNETT, NATHAN	7	81,958	1000	8,015	896.00																																																																																																																		
2013	2013-660005944	BARNETT, NATHAN	7	105,742	0	11,632	1,256.00																																																																																																																		



Rogers

Assessment Property Record Card for Tax Year 2026

Data provided by LISA DELOZIER County Assessor

Date 04/17/2026
 Time 01:56:06
 Page 2

Lot Data		Square-Foot - NBHD 1106 #1	
Lot Size			
Lot Count			
Units Buildable	1		
Non-Ag Acres	2.3625		
Topography			
Street Access			
Utilities			
Amenities		0	
		0	
Method	Square-Foot		
Base Lot Value	102,912.00 x .95 = 97,874		
Factor Value			
Adjustments	1.4404		
Lot Value	140,975		



\\tsclient\C\Users\Randy Necessary\Pictures\101_0427\IMG_0023. 4/29/2022

Residential Data	
Type	1 Single Family Residence
Condition	3 - Average
Quality	2.5 - Fair
Architecture	
Style	100% One Story
Exterior Wall	100% Veneer, Stone
Base/Total Area	1,464 / 1,464
Style	100% One Story
HVAC	100% Warmed & Cooled Air
Roof Cover	1 Composition Shingle
Area on Slab	1,464
Fixture/RghIn	4 /
Bed/F/H Bath	3 / 2.0 /
Basement Area	
Garage Type	506 Attached Garage - Finished
Remodel	RMA -
Year/Eff Age	1977 / 23

GRM Approach

GRM Code	
Gross Rent	0.00
Indicated Value	

Multiple Regression

MRA Code	1 Test
Adjusted R	0.8445
Indicated Value	196,695 134.35 Per SqFt

Direct Comparables

Selection Model	A Adam Test
Adjustment Model	1 2022 Residential
Comparables	1
Indicated Value	40,950 Per SqFt

Value Reconciliation

Selected Approach	Cost Approach
Improvements	149,304
Lot Value	140,975
Indicated Value	290,279 198.28 Per SqFt
Agland Value	
Site Improvements	37,737
Total Value	328,016 224.05 Total Value Per SqFt

Cost Approach		Manual : 01/2025	
Base Cost	105.99	Total Misc Impr	+ 13,809
Roofing Adj	+ 4.25	Garage Cost	+ 17,361
Subfloor Adj	+ -1.11	Total RCN	= 213,292
Heat/Cool Adj	+ 11.47	Depreciation (30%)	- 63,988
Plumbing Adj	+ 3.80	Lump Sums	+ 0
Basement Adj	+ 0.00	RCNLD	= 149,304
Adj Base Cost	= 124.40	Lot Value	+ 140,975
Total Area	x 1,464	Indicated Value	= 290,279
Adjusted Cost	= 182,122	Value Per SqFt	198.28

Miscellaneous Improvements

Code	Description	Sketch ID	Size	Year	Units	Unit Cost	Depr	Value
FPR1	FIREPLACE - RESIDENTIAL 1 STORY	0		1	1	5,095.98		5,096
PRCH	SLAB PORCH - COVERED	13939	23x12		276	23.32		6,436
PRCH	Slab Porch - Covered	13940	19x5		95	23.97		2,277



Rogers

Assessment Property Record Card for Tax Year 2026

Data provided by LISA DELOZIER County Assessor

Date 04/17/2026

Time 01:56:06

Page 3

Sketch Image

660005944

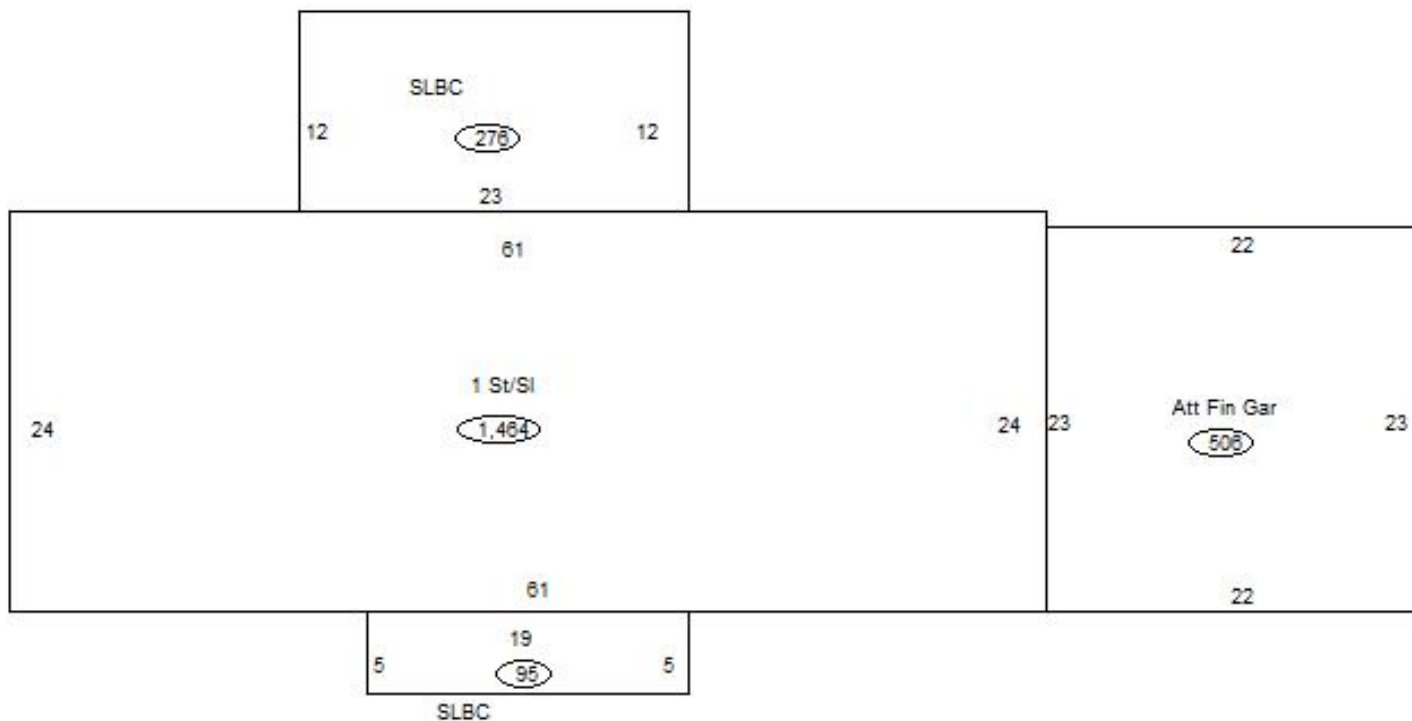

Sketch Vector Information

Sequence	Code	Type	Built Over	Scale	Section Label	Base Area	Multiplier	Total Area
1	R	1	Slab	13	1 St/SI	1,464	1.000	1,464
2	M	PRCH		13	SLBC	276	1.000	276
3	M	PRCH		13	SLBC	95	1.000	95
4	G	5		13	Att Fin Gar	506	1.000	506
Total Building Area						1,464		1,464



Rogers

Assessment Property Record Card for Tax Year 2026

Data provided by LISA DELOZIER County Assessor

Date 04/17/2026
Time 01:56:07
Page 4

660005944

Outbuildings/Site Improvements

Building Image	Code	Description	Dimensions	Floor	Roofing	Total Units
	UTIL	Shop Building	30x40x8	Concrete	Formed Metal	1,200
	Qual 3	Cond 3	Year 2024	Eff Age 2		
		Valuation Summary	Modifier Total	RCN	Depr (3% Phys/ % Func)	RCNLD
		Base Cost (32.42 x 1,200)	38,904	38,904	1,167	37,737