



Rogers

Assessment Property Record Card for Tax Year 2026

Data provided by LISA DELOZIER County Assessor

Date 04/17/2026
 Time 03:35:33
 Page 1

Assessment Data					Primary Image																																																																																																																				
Account 660006112 Parcel ID 000000-00-0-10160-002-0008 Cadastral ID 07-21-16-02160 Property Type REAL - Real Property Property Class URP VI Area 1 Tax Area 17 - CLAREMORE OT Name ID 83634 MOORE, DEANA R 3001 BERWICK DR CLAREMORE OK 74017-0000 Parcel Location Situs 03001 W BERWICK Subdivision HIGHLANDS THE I Lot/Block 0008 / 0002 Parcel Size 1 - Lots Sec/Twn/Rng 7 / 21 / 16 / 5 Neighborhood 1180 - R-V01-SW CLAREMORE School District S001 - CLAREMORE SCHOOLS																																																																																																																									
Legal Description Lot/Long: 36.30993419 -95.64878629																																																																																																																									
Legal Description LOT 8 BLOCK 2 HIGHLANDS I					Building Permits <table border="1"> <thead> <tr> <th>Number</th> <th>Description</th> <th>Opened</th> <th>Closed</th> <th>Amount</th> </tr> </thead> <tbody> <tr> <td> </td> <td> </td> <td> </td> <td> </td> <td> </td> </tr> </tbody> </table>					Number	Description	Opened	Closed	Amount																																																																																																											
Number	Description	Opened	Closed	Amount																																																																																																																					
Exemptions <table border="1"> <thead> <tr> <th>Code</th> <th>Type</th> <th>Active</th> <th>Maximum</th> <th>Exemption</th> </tr> </thead> <tbody> <tr> <td>H</td> <td>Homestead</td> <td>Yes</td> <td>1,000</td> <td>1,000</td> </tr> </tbody> </table>					Code	Type	Active	Maximum	Exemption	H	Homestead	Yes	1,000	1,000	Sale History <table border="1"> <thead> <tr> <th>Bk/Pg</th> <th>Grantor</th> <th>Date</th> <th>Price</th> <th>Code</th> </tr> </thead> <tbody> <tr> <td>1272/404</td> <td>BELTER, MICHAEL L &</td> <td>08/29/2000</td> <td>129,000</td> <td>Yes</td> </tr> <tr> <td>833/770</td> <td></td> <td></td> <td>110,000</td> <td>No</td> </tr> </tbody> </table>					Bk/Pg	Grantor	Date	Price	Code	1272/404	BELTER, MICHAEL L &	08/29/2000	129,000	Yes	833/770			110,000	No																																																																																							
Code	Type	Active	Maximum	Exemption																																																																																																																					
H	Homestead	Yes	1,000	1,000																																																																																																																					
Bk/Pg	Grantor	Date	Price	Code																																																																																																																					
1272/404	BELTER, MICHAEL L &	08/29/2000	129,000	Yes																																																																																																																					
833/770			110,000	No																																																																																																																					
Parcel Valuation <table border="1"> <thead> <tr> <th>Source</th> <th>REAL</th> <th>Fair Cash</th> <th>Capped</th> <th>Asmnt Level</th> <th>Assessed</th> <th>Levy Rate</th> <th>92.430</th> <th>Current Tax</th> </tr> </thead> <tbody> <tr> <td>Remove Cap</td> <td>2002</td> <td>Land Value 53,440</td> <td>28,908</td> <td>11%</td> <td>3,180</td> <td>Assessed</td> <td>23,103</td> <td>2,135.41</td> </tr> <tr> <td>Year Frozen</td> <td>0</td> <td>Improvements 201,328</td> <td>181,122</td> <td></td> <td>19,923</td> <td>Penalty</td> <td>0</td> <td></td> </tr> <tr> <td>Uncapped Value</td> <td>0</td> <td>Mobile Home 0</td> <td>0</td> <td></td> <td>0</td> <td>Exemption</td> <td>1,000</td> <td>-92.00</td> </tr> <tr> <td>TIF Project ID</td> <td>0</td> <td>Total Value 254,768</td> <td>210,030</td> <td></td> <td>23,103</td> <td>Total Taxable</td> <td>22,103</td> <td>2,043.00</td> </tr> </tbody> </table>										Source	REAL	Fair Cash	Capped	Asmnt Level	Assessed	Levy Rate	92.430	Current Tax	Remove Cap	2002	Land Value 53,440	28,908	11%	3,180	Assessed	23,103	2,135.41	Year Frozen	0	Improvements 201,328	181,122		19,923	Penalty	0		Uncapped Value	0	Mobile Home 0	0		0	Exemption	1,000	-92.00	TIF Project ID	0	Total Value 254,768	210,030		23,103	Total Taxable	22,103	2,043.00																																																																			
Source	REAL	Fair Cash	Capped	Asmnt Level	Assessed	Levy Rate	92.430	Current Tax																																																																																																																	
Remove Cap	2002	Land Value 53,440	28,908	11%	3,180	Assessed	23,103	2,135.41																																																																																																																	
Year Frozen	0	Improvements 201,328	181,122		19,923	Penalty	0																																																																																																																		
Uncapped Value	0	Mobile Home 0	0		0	Exemption	1,000	-92.00																																																																																																																	
TIF Project ID	0	Total Value 254,768	210,030		23,103	Total Taxable	22,103	2,043.00																																																																																																																	
Assessment History <table border="1"> <thead> <tr> <th>Tax Year</th> <th>Statement Number</th> <th>Billed Owner</th> <th>Tax Area</th> <th>Total Value</th> <th>Exemptions</th> <th>Taxable Value</th> <th>Billed Tax</th> </tr> </thead> <tbody> <tr><td>2025</td><td>2025-660006112</td><td>MOORE, DEANA R</td><td>17</td><td>254,352</td><td>1000</td><td>21,430</td><td>1,981.00</td></tr> <tr><td>2024</td><td>2024-660006112</td><td>MOORE, DEANA R</td><td>17</td><td>256,990</td><td>1000</td><td>20,777</td><td>1,920.00</td></tr> <tr><td>2023</td><td>2023-660006112</td><td>MOORE, DEANA R</td><td>17</td><td>211,617</td><td>1000</td><td>20,143</td><td>1,845.00</td></tr> <tr><td>2022</td><td>2022-660006112</td><td>MOORE, DEANA R</td><td>17</td><td>186,610</td><td>1000</td><td>19,527</td><td>1,808.00</td></tr> <tr><td>2021</td><td>2021-660006112</td><td>MOORE, DEANA R</td><td>17</td><td>188,901</td><td>1000</td><td>19,779</td><td>1,746.00</td></tr> <tr><td>2020</td><td>2020-660006112</td><td>MOORE, DEANA R</td><td>17</td><td>187,810</td><td>1000</td><td>19,177</td><td>1,756.00</td></tr> <tr><td>2019</td><td>2019-660006112</td><td>MOORE, DEANA R</td><td>17</td><td>178,084</td><td>1000</td><td>18,589</td><td>1,722.00</td></tr> <tr><td>2018</td><td>2018-660006112</td><td>MOORE, DEANA R</td><td>17</td><td>185,425</td><td>1000</td><td>19,397</td><td>1,792.00</td></tr> <tr><td>2017</td><td>2017-660006112</td><td>MOORE, DEANA R</td><td>17</td><td>183,836</td><td>1000</td><td>19,222</td><td>1,765.00</td></tr> <tr><td>2016</td><td>2016-660006112</td><td>MOORE, DEANA R</td><td>17</td><td>178,841</td><td>1000</td><td>18,673</td><td>1,753.00</td></tr> <tr><td>2015</td><td>2015-660006112</td><td>MOORE, DEANA R</td><td>17</td><td>173,715</td><td>1000</td><td>18,109</td><td>1,633.00</td></tr> <tr><td>2014</td><td>2014-660006112</td><td>MOORE, DEANA R</td><td>17</td><td>176,951</td><td>1000</td><td>17,963</td><td>1,666.00</td></tr> <tr><td>2013</td><td>2013-660006112</td><td>MOORE, DEANA R</td><td>17</td><td>168,706</td><td>1000</td><td>17,411</td><td>1,593.00</td></tr> </tbody> </table>										Tax Year	Statement Number	Billed Owner	Tax Area	Total Value	Exemptions	Taxable Value	Billed Tax	2025	2025-660006112	MOORE, DEANA R	17	254,352	1000	21,430	1,981.00	2024	2024-660006112	MOORE, DEANA R	17	256,990	1000	20,777	1,920.00	2023	2023-660006112	MOORE, DEANA R	17	211,617	1000	20,143	1,845.00	2022	2022-660006112	MOORE, DEANA R	17	186,610	1000	19,527	1,808.00	2021	2021-660006112	MOORE, DEANA R	17	188,901	1000	19,779	1,746.00	2020	2020-660006112	MOORE, DEANA R	17	187,810	1000	19,177	1,756.00	2019	2019-660006112	MOORE, DEANA R	17	178,084	1000	18,589	1,722.00	2018	2018-660006112	MOORE, DEANA R	17	185,425	1000	19,397	1,792.00	2017	2017-660006112	MOORE, DEANA R	17	183,836	1000	19,222	1,765.00	2016	2016-660006112	MOORE, DEANA R	17	178,841	1000	18,673	1,753.00	2015	2015-660006112	MOORE, DEANA R	17	173,715	1000	18,109	1,633.00	2014	2014-660006112	MOORE, DEANA R	17	176,951	1000	17,963	1,666.00	2013	2013-660006112	MOORE, DEANA R	17	168,706	1000	17,411	1,593.00
Tax Year	Statement Number	Billed Owner	Tax Area	Total Value	Exemptions	Taxable Value	Billed Tax																																																																																																																		
2025	2025-660006112	MOORE, DEANA R	17	254,352	1000	21,430	1,981.00																																																																																																																		
2024	2024-660006112	MOORE, DEANA R	17	256,990	1000	20,777	1,920.00																																																																																																																		
2023	2023-660006112	MOORE, DEANA R	17	211,617	1000	20,143	1,845.00																																																																																																																		
2022	2022-660006112	MOORE, DEANA R	17	186,610	1000	19,527	1,808.00																																																																																																																		
2021	2021-660006112	MOORE, DEANA R	17	188,901	1000	19,779	1,746.00																																																																																																																		
2020	2020-660006112	MOORE, DEANA R	17	187,810	1000	19,177	1,756.00																																																																																																																		
2019	2019-660006112	MOORE, DEANA R	17	178,084	1000	18,589	1,722.00																																																																																																																		
2018	2018-660006112	MOORE, DEANA R	17	185,425	1000	19,397	1,792.00																																																																																																																		
2017	2017-660006112	MOORE, DEANA R	17	183,836	1000	19,222	1,765.00																																																																																																																		
2016	2016-660006112	MOORE, DEANA R	17	178,841	1000	18,673	1,753.00																																																																																																																		
2015	2015-660006112	MOORE, DEANA R	17	173,715	1000	18,109	1,633.00																																																																																																																		
2014	2014-660006112	MOORE, DEANA R	17	176,951	1000	17,963	1,666.00																																																																																																																		
2013	2013-660006112	MOORE, DEANA R	17	168,706	1000	17,411	1,593.00																																																																																																																		



Rogers

Assessment Property Record Card for Tax Year 2026

Data provided by LISA DELOZIER County Assessor

Date 04/17/2026
 Time 03:35:34
 Page 2

Lot Data		Square-Foot - NBHD 1180 #1	
Lot Size			
Lot Count	1		
Units Buildable	17980		
Non-Ag Acres	0.2956		
Topography			
Street Access			
Utilities			
Amenities		0	
		0	
Method	Square-Foot		
Base Lot Value	12,877.00 x 4.15 = 53,440		
Factor Value			
Adjustments	1.0000		
Lot Value	53,440		



\\tsclient\T\TOMMY DUNLAP\New folder (191)\IMG_0054.JPG 5/16/2023

Residential Data	
Type	1 Single Family Residence
Condition	3 - Average
Quality	3.5 - Average
Architecture	R3 Res Nbhd 3
Style	100% 1 1/2 Story Finished
Exterior Wall	50% Veneer, Masonry 50% Frame, Siding, Wood
Base/Total Area	1,558 / 2,422
Style	100% 1 1/2 Story Finished
HVAC	100% Warmed & Cooled Air
Roof Cover	1 Composition Shingle
Area on Slab	1,558
Fixture/RghIn	14 /
Bed/F/H Bath	3 / 3.0 /
Basement Area	
Garage Type	532 Attached Garage - Unfinished 2 Stalls
Remodel	
Year/Eff Age	1984 / 32

GRM Approach

GRM Code	
Gross Rent	0.00
Indicated Value	

Multiple Regression

MRA Code	1 Test
Adusted R	0.8445
Indicated Value	286,171 118.15 Per SqFt

Direct Comparables

Selection Model	A Adam Test
Adjustment Model	1 2022 Residential
Comparables	8
Indicated Value	277,570 Per SqFt

Value Reconciliation

Selected Approach	Cost Approach
Improvements	201,328
Lot Value	53,440
Indicated Value	254,768 105.19 Per SqFt
Agland Value	
Site Improvements	
Total Value	254,768 105.19 Total Value Per SqFt

Cost Approach		Manual : 01/2025	
Base Cost	97.12	Total Misc Impr	+ 18,861
Roofing Adj	+ 3.63	Garage Cost	+ 20,886
Subfloor Adj	+ -2.32	Total RCN	= 335,546
Heat/Cool Adj	+ 14.47	Depreciation (40%)	- 134,218
Plumbing Adj	+ 9.23	Lump Sums	+ 0
Basement Adj	+ 0.00	RCNLD	= 201,328
Adj Base Cost	= 122.13	Lot Value	+ 53,440
Total Area	x 2,422	Indicated Value	= 254,768
Adjusted Cost	= 295,799	Value Per SqFt	105.19

Miscellaneous Improvements

Code	Description	Sketch ID	Size	Year	Units	Unit Cost	Depr	Value
FPR1	FIREPLACE - RESIDENTIAL 1 STORY	0		1	1	6,429.63		6,430
PRCH	SLAB PORCH - COVERED	14557	32x5		160	28.96		4,634
PRCH	SLAB PORCH - COVERED	14558	21x13		273	28.56		7,797



Rogers

Assessment Property Record Card for Tax Year 2026

Data provided by LISA DELOZIER County Assessor

Date 04/17/2026

Time 03:35:34

Page 3

Sketch Image

660006112

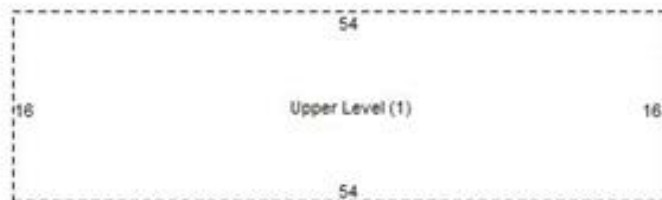
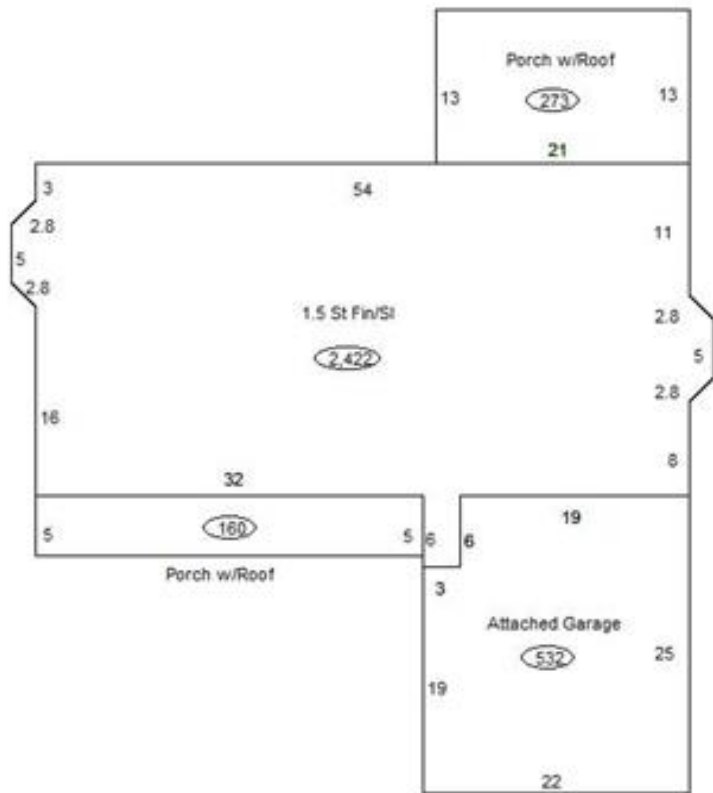

Sketch Vector Information

Sequence	Code	Type	Built Over	Scale	Section Label	Base Area	Multiplier	Total Area
1	R	5	Slab	13	1.5 St Fin/Sl	1,558	1.555	2,422
2	G	1		13	Attached Garage	532	1.000	532
3	M	PRCH		13	SLBC	160	1.000	160
4	M	PRCH		13	SLBC	273	1.000	273
5	U	^UL		13	Upper Level (1)	864	1.000	864
Total Building Area						1,558		2,422