



Rogers

Assessment Property Record Card for Tax Year 2026

Data provided by LISA DELOZIER County Assessor

Date 04/18/2026
 Time 06:53:16
 Page 1

Assessment Data					Primary Image																																																																																																																				
Account 660009008 Parcel ID 000000-00-0-10010-065-0002 Cadastral ID 09-21-16-04750 Property Type REAL - Real Property Property Class URP VI Area 1 Tax Area 17 - CLAREMORE OT Name ID 344701 LINDSAY, CHRISTOPHER 237 E 2ND ST NEW YORK NY 10009-0000 Parcel Location Situs 00417 N MUSKOGEE AVE Subdivision CLAREMORE O T Lot/Block 0002 / 0065 Parcel Size 1 - Lots Sec/Twn/Rng 9 / 21 / 16 / 5 Neighborhood 1177 - R-V01-SW CLAREMORE School District S001 - CLAREMORE SCHOOLS																																																																																																																									
Legal Description Lat/Long: 36.31462871 -95.61095426 S 25' LOT 1 & N 50' LOT 2 BLOCK 65 CLAREMORE O T																																																																																																																									
Exemptions <table border="1"> <thead> <tr> <th>Code</th> <th>Type</th> <th>Active</th> <th>Maximum</th> <th>Exemption</th> </tr> </thead> <tbody> <tr> <td></td> <td></td> <td></td> <td></td> <td></td> </tr> </tbody> </table>					Code	Type	Active	Maximum	Exemption						Building Permits <table border="1"> <thead> <tr> <th>Number</th> <th>Description</th> <th>Opened</th> <th>Closed</th> <th>Amount</th> </tr> </thead> <tbody> <tr> <td></td> <td></td> <td></td> <td></td> <td></td> </tr> </tbody> </table>					Number	Description	Opened	Closed	Amount																																																																																																	
Code	Type	Active	Maximum	Exemption																																																																																																																					
Number	Description	Opened	Closed	Amount																																																																																																																					
Parcel Valuation <table border="1"> <thead> <tr> <th>Source</th> <th>REAL</th> <th>Fair Cash</th> <th>Capped</th> <th>Asmnt Level</th> <th>Assessed</th> <th>Levy Rate</th> <th>92.430</th> <th>Current Tax</th> </tr> </thead> <tbody> <tr> <td>Remove Cap</td> <td>2025</td> <td>Land Value</td> <td>99,637</td> <td>99,637</td> <td>11%</td> <td>10,960</td> <td>Assessed</td> <td>20,370 1,882.80</td> </tr> <tr> <td>Year Frozen</td> <td>0</td> <td>Improvements</td> <td>85,547</td> <td>85,547</td> <td></td> <td>9,410</td> <td>Penalty</td> <td>0</td> </tr> <tr> <td>Uncapped Value</td> <td>0</td> <td>Mobile Home</td> <td>0</td> <td>0</td> <td></td> <td>0</td> <td>Exemption</td> <td>0 0.00</td> </tr> <tr> <td>TIF Project ID</td> <td>0</td> <td>Total Value</td> <td>185,184</td> <td>185,184</td> <td></td> <td>20,370</td> <td>Total Taxable</td> <td>20,370 1,883.00</td> </tr> </tbody> </table>					Source	REAL	Fair Cash	Capped	Asmnt Level	Assessed	Levy Rate	92.430	Current Tax	Remove Cap	2025	Land Value	99,637	99,637	11%	10,960	Assessed	20,370 1,882.80	Year Frozen	0	Improvements	85,547	85,547		9,410	Penalty	0	Uncapped Value	0	Mobile Home	0	0		0	Exemption	0 0.00	TIF Project ID	0	Total Value	185,184	185,184		20,370	Total Taxable	20,370 1,883.00	Sale History <table border="1"> <thead> <tr> <th>Bk/Pg</th> <th>Grantor</th> <th>Date</th> <th>Price</th> <th>Code</th> </tr> </thead> <tbody> <tr> <td>/</td> <td>BEAR JAX PROPERTIES LLC</td> <td>06/26/2024</td> <td>185,000</td> <td>YES</td> </tr> <tr> <td>/</td> <td>MAILBOX MONEY 1Q22 LLC</td> <td>04/19/2023</td> <td>86,000</td> <td>YES</td> </tr> <tr> <td>/</td> <td>MOUNTAIN VIEW ACQUISITIONS LLC</td> <td>09/20/2022</td> <td>0</td> <td>4</td> </tr> <tr> <td>/</td> <td>RAGLAND, PHILIP ANDREW & BRANDI</td> <td>12/20/2021</td> <td>75,000</td> <td>YES</td> </tr> <tr> <td>2164/312</td> <td>RAGLAND INVESTMENTS LLC</td> <td>03/24/2011</td> <td>100,000</td> <td>4</td> </tr> <tr> <td>1913/299</td> <td>RAGLAND, JOEL S & TARA L</td> <td>10/31/2007</td> <td>0</td> <td>4</td> </tr> </tbody> </table>					Bk/Pg	Grantor	Date	Price	Code	/	BEAR JAX PROPERTIES LLC	06/26/2024	185,000	YES	/	MAILBOX MONEY 1Q22 LLC	04/19/2023	86,000	YES	/	MOUNTAIN VIEW ACQUISITIONS LLC	09/20/2022	0	4	/	RAGLAND, PHILIP ANDREW & BRANDI	12/20/2021	75,000	YES	2164/312	RAGLAND INVESTMENTS LLC	03/24/2011	100,000	4	1913/299	RAGLAND, JOEL S & TARA L	10/31/2007	0	4																																
Source	REAL	Fair Cash	Capped	Asmnt Level	Assessed	Levy Rate	92.430	Current Tax																																																																																																																	
Remove Cap	2025	Land Value	99,637	99,637	11%	10,960	Assessed	20,370 1,882.80																																																																																																																	
Year Frozen	0	Improvements	85,547	85,547		9,410	Penalty	0																																																																																																																	
Uncapped Value	0	Mobile Home	0	0		0	Exemption	0 0.00																																																																																																																	
TIF Project ID	0	Total Value	185,184	185,184		20,370	Total Taxable	20,370 1,883.00																																																																																																																	
Bk/Pg	Grantor	Date	Price	Code																																																																																																																					
/	BEAR JAX PROPERTIES LLC	06/26/2024	185,000	YES																																																																																																																					
/	MAILBOX MONEY 1Q22 LLC	04/19/2023	86,000	YES																																																																																																																					
/	MOUNTAIN VIEW ACQUISITIONS LLC	09/20/2022	0	4																																																																																																																					
/	RAGLAND, PHILIP ANDREW & BRANDI	12/20/2021	75,000	YES																																																																																																																					
2164/312	RAGLAND INVESTMENTS LLC	03/24/2011	100,000	4																																																																																																																					
1913/299	RAGLAND, JOEL S & TARA L	10/31/2007	0	4																																																																																																																					
Assessment History <table border="1"> <thead> <tr> <th>Tax Year</th> <th>Statement Number</th> <th>Billed Owner</th> <th>Tax Area</th> <th>Total Value</th> <th>Exemptions</th> <th>Taxable Value</th> <th>Billed Tax</th> </tr> </thead> <tbody> <tr> <td>2025</td> <td>2025-660009008</td> <td>LINDSAY, CHRISTOPHER</td> <td>17</td> <td>185,000</td> <td>0</td> <td>20,350</td> <td>1,881.00</td> </tr> <tr> <td>2024</td> <td>2024-660009008</td> <td>LINDSAY, CHRISTOPHER</td> <td>17</td> <td>86,615</td> <td>0</td> <td>9,527</td> <td>880.00</td> </tr> <tr> <td>2023</td> <td>2023-660009008</td> <td>BEAR JAX PROPERTIES LLC</td> <td>17</td> <td>75,000</td> <td>0</td> <td>8,250</td> <td>756.00</td> </tr> <tr> <td>2022</td> <td>2022-660009008</td> <td>MOUNTAIN VIEW ACQUISITIONS LLC</td> <td>17</td> <td>75,000</td> <td>0</td> <td>8,250</td> <td>764.00</td> </tr> <tr> <td>2021</td> <td>2021-660009008</td> <td>RAGLAND, PHILIP ANDREW & BRANDI NICOLE</td> <td>17</td> <td>79,727</td> <td>0</td> <td>8,755</td> <td>773.00</td> </tr> <tr> <td>2020</td> <td>2020-660009008</td> <td>RAGLAND, PHILIP ANDREW & BRANDI NICOLE</td> <td>17</td> <td>75,797</td> <td>0</td> <td>8,338</td> <td>764.00</td> </tr> <tr> <td>2019</td> <td>2019-660009008</td> <td>RAGLAND, PHILIP ANDREW & BRANDI NICOLE</td> <td>17</td> <td>72,524</td> <td>0</td> <td>7,978</td> <td>739.00</td> </tr> <tr> <td>2018</td> <td>2018-660009008</td> <td>RAGLAND, PHILIP ANDREW & BRANDI NICOLE</td> <td>17</td> <td>79,409</td> <td>0</td> <td>8,735</td> <td>807.00</td> </tr> <tr> <td>2017</td> <td>2017-660009008</td> <td>RAGLAND, PHILIP ANDREW & BRANDI NICOLE</td> <td>17</td> <td>78,806</td> <td>0</td> <td>8,669</td> <td>796.00</td> </tr> <tr> <td>2016</td> <td>2016-660009008</td> <td>RAGLAND, PHILIP ANDREW & BRANDI NICOLE</td> <td>17</td> <td>75,733</td> <td>0</td> <td>8,331</td> <td>782.00</td> </tr> <tr> <td>2015</td> <td>2015-660009008</td> <td>RAGLAND, PHILIP ANDREW & BRANDI NICOLE</td> <td>17</td> <td>73,645</td> <td>0</td> <td>8,101</td> <td>731.00</td> </tr> <tr> <td>2014</td> <td>2014-660009008</td> <td>RAGLAND, PHILIP ANDREW & BRANDI NICOLE</td> <td>17</td> <td>73,540</td> <td>0</td> <td>8,028</td> <td>744.00</td> </tr> <tr> <td>2013</td> <td>2013-660009008</td> <td>RAGLAND, PHILIP ANDREW & BRANDI NICOLE</td> <td>17</td> <td>72,730</td> <td>0</td> <td>7,645</td> <td>700.00</td> </tr> </tbody> </table>										Tax Year	Statement Number	Billed Owner	Tax Area	Total Value	Exemptions	Taxable Value	Billed Tax	2025	2025-660009008	LINDSAY, CHRISTOPHER	17	185,000	0	20,350	1,881.00	2024	2024-660009008	LINDSAY, CHRISTOPHER	17	86,615	0	9,527	880.00	2023	2023-660009008	BEAR JAX PROPERTIES LLC	17	75,000	0	8,250	756.00	2022	2022-660009008	MOUNTAIN VIEW ACQUISITIONS LLC	17	75,000	0	8,250	764.00	2021	2021-660009008	RAGLAND, PHILIP ANDREW & BRANDI NICOLE	17	79,727	0	8,755	773.00	2020	2020-660009008	RAGLAND, PHILIP ANDREW & BRANDI NICOLE	17	75,797	0	8,338	764.00	2019	2019-660009008	RAGLAND, PHILIP ANDREW & BRANDI NICOLE	17	72,524	0	7,978	739.00	2018	2018-660009008	RAGLAND, PHILIP ANDREW & BRANDI NICOLE	17	79,409	0	8,735	807.00	2017	2017-660009008	RAGLAND, PHILIP ANDREW & BRANDI NICOLE	17	78,806	0	8,669	796.00	2016	2016-660009008	RAGLAND, PHILIP ANDREW & BRANDI NICOLE	17	75,733	0	8,331	782.00	2015	2015-660009008	RAGLAND, PHILIP ANDREW & BRANDI NICOLE	17	73,645	0	8,101	731.00	2014	2014-660009008	RAGLAND, PHILIP ANDREW & BRANDI NICOLE	17	73,540	0	8,028	744.00	2013	2013-660009008	RAGLAND, PHILIP ANDREW & BRANDI NICOLE	17	72,730	0	7,645	700.00
Tax Year	Statement Number	Billed Owner	Tax Area	Total Value	Exemptions	Taxable Value	Billed Tax																																																																																																																		
2025	2025-660009008	LINDSAY, CHRISTOPHER	17	185,000	0	20,350	1,881.00																																																																																																																		
2024	2024-660009008	LINDSAY, CHRISTOPHER	17	86,615	0	9,527	880.00																																																																																																																		
2023	2023-660009008	BEAR JAX PROPERTIES LLC	17	75,000	0	8,250	756.00																																																																																																																		
2022	2022-660009008	MOUNTAIN VIEW ACQUISITIONS LLC	17	75,000	0	8,250	764.00																																																																																																																		
2021	2021-660009008	RAGLAND, PHILIP ANDREW & BRANDI NICOLE	17	79,727	0	8,755	773.00																																																																																																																		
2020	2020-660009008	RAGLAND, PHILIP ANDREW & BRANDI NICOLE	17	75,797	0	8,338	764.00																																																																																																																		
2019	2019-660009008	RAGLAND, PHILIP ANDREW & BRANDI NICOLE	17	72,524	0	7,978	739.00																																																																																																																		
2018	2018-660009008	RAGLAND, PHILIP ANDREW & BRANDI NICOLE	17	79,409	0	8,735	807.00																																																																																																																		
2017	2017-660009008	RAGLAND, PHILIP ANDREW & BRANDI NICOLE	17	78,806	0	8,669	796.00																																																																																																																		
2016	2016-660009008	RAGLAND, PHILIP ANDREW & BRANDI NICOLE	17	75,733	0	8,331	782.00																																																																																																																		
2015	2015-660009008	RAGLAND, PHILIP ANDREW & BRANDI NICOLE	17	73,645	0	8,101	731.00																																																																																																																		
2014	2014-660009008	RAGLAND, PHILIP ANDREW & BRANDI NICOLE	17	73,540	0	8,028	744.00																																																																																																																		
2013	2013-660009008	RAGLAND, PHILIP ANDREW & BRANDI NICOLE	17	72,730	0	7,645	700.00																																																																																																																		



Rogers

Assessment Property Record Card for Tax Year 2026

Data provided by LISA DELOZIER County Assessor

Date 04/18/2026
 Time 06:53:16
 Page 2

Lot Data		Square-Foot - NBHD 1177 #1	
Lot Size			
Lot Count			
Units Buildable	12093		
Non-Ag Acres	0.2474		
Topography			
Street Access			
Utilities			
Amenities	LAND QUALITY		
Method	Square-Foot		
Base Lot Value	10,777.00 x 3.25 = 35,052		
Factor Value			
Adjustments	2.8425		
Lot Value	99,637		



\\tsclient\T\LOGAN\LOGAN RESIDENTIAL VI\2023-6-5\IMG_0008. 6/5/2023

Residential Data	
Type	5 Duplex
Condition	3.5 - Average
Quality	2 - Fair
Architecture	R3 Res Nbhd 3
Style	100% One Story
Exterior Wall	80% Frame, Stucco 20% Veneer, Stone
Base/Total Area	1,176 / 1,176
Style	100% One Story
HVAC	100% Floor Furnace
Roof Cover	1 Composition Shingle
Area on Slab	0
Fixture/RghIn	8 /
Bed/F/H Bath	2 / 2.0 /
Basement Area	
Garage Type	
Remodel	RMA -
Year/Eff Age	1950 / 30

GRM Approach	
GRM Code	
Gross Rent	0.00
Indicated Value	

Multiple Regression			
MRA Code	1	Test	
Adusted R	0.8445		
Indicated Value	59,518	50.61	Per SqFt

Direct Comparables			
Selection Model	A	Adam Test	
Adjustment Model	1	2022 Residential	
Comparables	1		
Indicated Value	85,570		Per SqFt

Cost Approach				Manual : 01/2025			
Base Cost	116.10	Total Misc Impr	+ 4,388				
Roofing Adj	+ 4.01	Garage Cost	+ 0				
Subfloor Adj	+ 0.83	Total RCN	= 158,420				
Heat/Cool Adj	+ 1.73	Depreciation (46%)	- 72,873				
Plumbing Adj	+ 8.31	Lump Sums	+ 0				
Basement Adj	+ 0.00	RCNLD	= 85,547				
Adj Base Cost	= 130.98	Lot Value	+ 99,637				
Total Area	x 1,176	Indicated Value	= 185,184				
Adjusted Cost	= 154,032	Value Per SqFt	157.47				

Value Reconciliation			
Selected Approach	Cost Approach		
Improvements	85,547		
Lot Value	99,637		
Indicated Value	185,184	157.47	Per SqFt
Agland Value			
Site Improvements			
Total Value	185,184	157.47	Total Value Per SqFt

Miscellaneous Improvements								
Code	Description	Sketch ID	Size	Year	Units	Unit Cost	Depr	Value
PRCH	SLAB PORCH - COVERED	20956	26x7		182	24.11		4,388



Rogers

Assessment Property Record Card for Tax Year 2026

Data provided by LISA DELOZIER County Assessor

Date 04/18/2026

Time 06:53:16

Page 3

Sketch Image

660009008

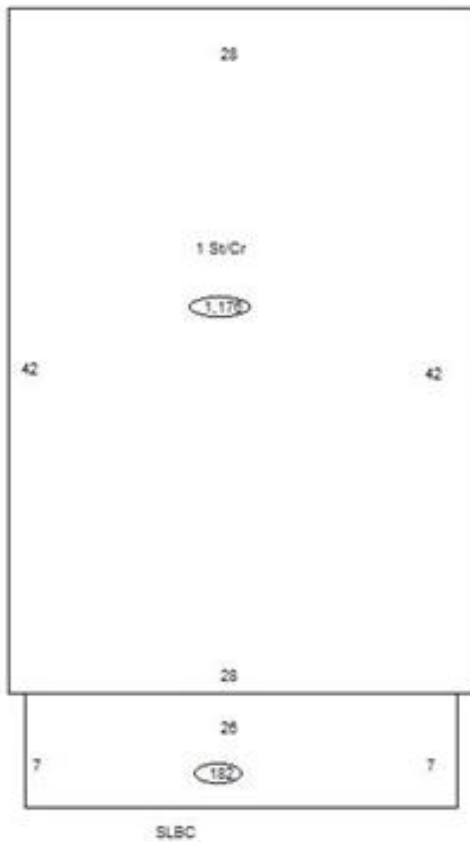

Sketch Vector Information

Sequence	Code	Type	Built Over	Scale	Section Label	Base Area	Multiplier	Total Area
1	R	1	Crawl	10	1 St/Cr	1,176	1.000	1,176
2	M	PRCH		10	SLBC	182	1.000	182
Total Building Area						1,176		1,176



Rogers

Assessment Property Record Card for Tax Year 2026

Data provided by LISA DELOZIER County Assessor

Date 04/18/2026
Time 06:53:16
Page 4

660009008

Outbuildings/Site Improvements

Building Image	Code	Description	Dimensions	Floor	Roofing	Total Units
	STF	STG FAIR	0x0x0			
	Qual	2	Cond	Year	2019	Eff Age
Valuation Summary			Modifier Total	RCN	Depr (0% Phys/ % Func)	RCNLD
		Base Cost (4.68 x)				