



Rogers

Assessment Property Record Card for Tax Year 2026

Data provided by LISA DELOZIER County Assessor

Date 04/18/2026
 Time 06:57:05
 Page 1

Assessment Data					Primary Image																																																																																																																				
Account 660009213 Parcel ID 000000-00-0-10010-094-0005 Cadastral ID 09-21-16-06830 Property Type REAL - Real Property Property Class URP VI Area 1 Tax Area 17 - CLAREMORE OT Name ID 339353 VARNER, KATIE LAUREN 208 E 4TH ST CLAREMORE OK 74017-0000 Parcel Location Situs 00208 E 4TH ST N Subdivision CLAREMORE O T Lot/Block 0005 / 0094 Parcel Size 1 - Lots Sec/Twn/Rng 9 / 21 / 16 / 5 Neighborhood 1177 - R-V01-SW CLAREMORE School District S001 - CLAREMORE SCHOOLS					<p>\\tsclient\T\TOMMY DUNLAP\New folder (205)\IMG_0027.JPG 6/2/2023</p>																																																																																																																				
Legal Description Lat/Long: 36.31074214 -95.60793977 E 60' W 70' LOT 5 BLOCK 94 CLAREMORE O T																																																																																																																									
Exemptions <table border="1"> <thead> <tr> <th>Code</th> <th>Type</th> <th>Active</th> <th>Maximum</th> <th>Exemption</th> </tr> </thead> <tbody> <tr> <td></td> <td></td> <td></td> <td></td> <td></td> </tr> </tbody> </table>					Code	Type	Active	Maximum	Exemption						Building Permits <table border="1"> <thead> <tr> <th>Number</th> <th>Description</th> <th>Opened</th> <th>Closed</th> <th>Amount</th> </tr> </thead> <tbody> <tr> <td>R22</td> <td>R23 NEW RMA</td> <td>08/2022</td> <td>11/2022</td> <td></td> </tr> <tr> <td>4075</td> <td>R11-NEW 60 SQ FT ADDITION TO BAT</td> <td>04/2010</td> <td>12/2010</td> <td></td> </tr> </tbody> </table>					Number	Description	Opened	Closed	Amount	R22	R23 NEW RMA	08/2022	11/2022		4075	R11-NEW 60 SQ FT ADDITION TO BAT	04/2010	12/2010																																																																																								
Code	Type	Active	Maximum	Exemption																																																																																																																					
Number	Description	Opened	Closed	Amount																																																																																																																					
R22	R23 NEW RMA	08/2022	11/2022																																																																																																																						
4075	R11-NEW 60 SQ FT ADDITION TO BAT	04/2010	12/2010																																																																																																																						
Parcel Valuation <table border="1"> <thead> <tr> <th>Source</th> <th>REAL</th> <th>Fair Cash</th> <th>Capped</th> <th>Asmnt Level</th> <th>Assessed</th> <th>Levy Rate</th> <th>92.430</th> <th>Current Tax</th> </tr> </thead> <tbody> <tr> <td>Remove Cap</td> <td>2023</td> <td>Land Value</td> <td>146,616</td> <td>146,616</td> <td>11%</td> <td>16,128</td> <td>Assessed</td> <td>28,036 2,591.37</td> </tr> <tr> <td>Year Frozen</td> <td>0</td> <td>Improvements</td> <td>108,257</td> <td>108,257</td> <td></td> <td>11,908</td> <td>Penalty</td> <td>0</td> </tr> <tr> <td>Uncapped Value</td> <td>0</td> <td>Mobile Home</td> <td>0</td> <td>0</td> <td></td> <td>0</td> <td>Exemption</td> <td>0 0.00</td> </tr> <tr> <td>TIF Project ID</td> <td>0</td> <td>Total Value</td> <td>254,873</td> <td>254,873</td> <td></td> <td>28,036</td> <td>Total Taxable</td> <td>28,036 2,591.00</td> </tr> </tbody> </table>					Source	REAL	Fair Cash	Capped	Asmnt Level	Assessed	Levy Rate	92.430	Current Tax	Remove Cap	2023	Land Value	146,616	146,616	11%	16,128	Assessed	28,036 2,591.37	Year Frozen	0	Improvements	108,257	108,257		11,908	Penalty	0	Uncapped Value	0	Mobile Home	0	0		0	Exemption	0 0.00	TIF Project ID	0	Total Value	254,873	254,873		28,036	Total Taxable	28,036 2,591.00	Sale History <table border="1"> <thead> <tr> <th>Bk/Pg</th> <th>Grantor</th> <th>Date</th> <th>Price</th> <th>Code</th> </tr> </thead> <tbody> <tr> <td>/</td> <td>LAESCH INVESTMENTS LLC</td> <td>08/19/2022</td> <td>260,000</td> <td>YES</td> </tr> <tr> <td>/</td> <td>BRASEL, JEANETTE</td> <td>12/12/2019</td> <td>32,000</td> <td>YES</td> </tr> <tr> <td>2212/782</td> <td>COPP, THOMAS EDWARD (UND-1/2 IN</td> <td>12/08/2011</td> <td>0</td> <td>4</td> </tr> </tbody> </table>					Bk/Pg	Grantor	Date	Price	Code	/	LAESCH INVESTMENTS LLC	08/19/2022	260,000	YES	/	BRASEL, JEANETTE	12/12/2019	32,000	YES	2212/782	COPP, THOMAS EDWARD (UND-1/2 IN	12/08/2011	0	4																																															
Source	REAL	Fair Cash	Capped	Asmnt Level	Assessed	Levy Rate	92.430	Current Tax																																																																																																																	
Remove Cap	2023	Land Value	146,616	146,616	11%	16,128	Assessed	28,036 2,591.37																																																																																																																	
Year Frozen	0	Improvements	108,257	108,257		11,908	Penalty	0																																																																																																																	
Uncapped Value	0	Mobile Home	0	0		0	Exemption	0 0.00																																																																																																																	
TIF Project ID	0	Total Value	254,873	254,873		28,036	Total Taxable	28,036 2,591.00																																																																																																																	
Bk/Pg	Grantor	Date	Price	Code																																																																																																																					
/	LAESCH INVESTMENTS LLC	08/19/2022	260,000	YES																																																																																																																					
/	BRASEL, JEANETTE	12/12/2019	32,000	YES																																																																																																																					
2212/782	COPP, THOMAS EDWARD (UND-1/2 IN	12/08/2011	0	4																																																																																																																					
Assessment History <table border="1"> <thead> <tr> <th>Tax Year</th> <th>Statement Number</th> <th>Billed Owner</th> <th>Tax Area</th> <th>Total Value</th> <th>Exemptions</th> <th>Taxable Value</th> <th>Billed Tax</th> </tr> </thead> <tbody> <tr><td>2025</td><td>2025-660009213</td><td>VARNER, KATIE LAUREN</td><td>17</td><td>255,719</td><td>0</td><td>28,129</td><td>2,600.00</td></tr> <tr><td>2024</td><td>2024-660009213</td><td>VARNER, KATIE LAUREN</td><td>17</td><td>260,000</td><td>0</td><td>28,600</td><td>2,643.00</td></tr> <tr><td>2023</td><td>2023-660009213</td><td>VARNER, KATIE LAUREN</td><td>17</td><td>260,000</td><td>0</td><td>28,600</td><td>2,620.00</td></tr> <tr><td>2022</td><td>2022-660009213</td><td>VARNER, KATIE LAUREN</td><td>17</td><td>50,233</td><td>0</td><td>5,526</td><td>512.00</td></tr> <tr><td>2021</td><td>2021-660009213</td><td>LAESCH INVESTMENTS LLC</td><td>17</td><td>55,020</td><td>0</td><td>5,824</td><td>514.00</td></tr> <tr><td>2020</td><td>2020-660009213</td><td>LAESCH INVESTMENTS LLC</td><td>17</td><td>50,424</td><td>0</td><td>5,546</td><td>508.00</td></tr> <tr><td>2019</td><td>2019-660009213</td><td>BRASEL, JEANETTE</td><td>17</td><td>48,637</td><td>0</td><td>5,350</td><td>496.00</td></tr> <tr><td>2018</td><td>2018-660009213</td><td>BRASEL, JEANETTE</td><td>17</td><td>53,506</td><td>0</td><td>5,885</td><td>544.00</td></tr> <tr><td>2017</td><td>2017-660009213</td><td>BRASEL, JEANETTE</td><td>17</td><td>53,150</td><td>0</td><td>5,846</td><td>537.00</td></tr> <tr><td>2016</td><td>2016-660009213</td><td>BRASEL, JEANETTE</td><td>17</td><td>70,057</td><td>0</td><td>7,706</td><td>723.00</td></tr> <tr><td>2015</td><td>2015-660009213</td><td>BRASEL, JEANETTE</td><td>17</td><td>69,193</td><td>0</td><td>7,611</td><td>686.00</td></tr> <tr><td>2014</td><td>2014-660009213</td><td>BRASEL, JEANETTE</td><td>17</td><td>70,687</td><td>0</td><td>7,366</td><td>683.00</td></tr> <tr><td>2013</td><td>2013-660009213</td><td>BRASEL, JEANETTE</td><td>17</td><td>68,337</td><td>0</td><td>7,015</td><td>642.00</td></tr> </tbody> </table>										Tax Year	Statement Number	Billed Owner	Tax Area	Total Value	Exemptions	Taxable Value	Billed Tax	2025	2025-660009213	VARNER, KATIE LAUREN	17	255,719	0	28,129	2,600.00	2024	2024-660009213	VARNER, KATIE LAUREN	17	260,000	0	28,600	2,643.00	2023	2023-660009213	VARNER, KATIE LAUREN	17	260,000	0	28,600	2,620.00	2022	2022-660009213	VARNER, KATIE LAUREN	17	50,233	0	5,526	512.00	2021	2021-660009213	LAESCH INVESTMENTS LLC	17	55,020	0	5,824	514.00	2020	2020-660009213	LAESCH INVESTMENTS LLC	17	50,424	0	5,546	508.00	2019	2019-660009213	BRASEL, JEANETTE	17	48,637	0	5,350	496.00	2018	2018-660009213	BRASEL, JEANETTE	17	53,506	0	5,885	544.00	2017	2017-660009213	BRASEL, JEANETTE	17	53,150	0	5,846	537.00	2016	2016-660009213	BRASEL, JEANETTE	17	70,057	0	7,706	723.00	2015	2015-660009213	BRASEL, JEANETTE	17	69,193	0	7,611	686.00	2014	2014-660009213	BRASEL, JEANETTE	17	70,687	0	7,366	683.00	2013	2013-660009213	BRASEL, JEANETTE	17	68,337	0	7,015	642.00
Tax Year	Statement Number	Billed Owner	Tax Area	Total Value	Exemptions	Taxable Value	Billed Tax																																																																																																																		
2025	2025-660009213	VARNER, KATIE LAUREN	17	255,719	0	28,129	2,600.00																																																																																																																		
2024	2024-660009213	VARNER, KATIE LAUREN	17	260,000	0	28,600	2,643.00																																																																																																																		
2023	2023-660009213	VARNER, KATIE LAUREN	17	260,000	0	28,600	2,620.00																																																																																																																		
2022	2022-660009213	VARNER, KATIE LAUREN	17	50,233	0	5,526	512.00																																																																																																																		
2021	2021-660009213	LAESCH INVESTMENTS LLC	17	55,020	0	5,824	514.00																																																																																																																		
2020	2020-660009213	LAESCH INVESTMENTS LLC	17	50,424	0	5,546	508.00																																																																																																																		
2019	2019-660009213	BRASEL, JEANETTE	17	48,637	0	5,350	496.00																																																																																																																		
2018	2018-660009213	BRASEL, JEANETTE	17	53,506	0	5,885	544.00																																																																																																																		
2017	2017-660009213	BRASEL, JEANETTE	17	53,150	0	5,846	537.00																																																																																																																		
2016	2016-660009213	BRASEL, JEANETTE	17	70,057	0	7,706	723.00																																																																																																																		
2015	2015-660009213	BRASEL, JEANETTE	17	69,193	0	7,611	686.00																																																																																																																		
2014	2014-660009213	BRASEL, JEANETTE	17	70,687	0	7,366	683.00																																																																																																																		
2013	2013-660009213	BRASEL, JEANETTE	17	68,337	0	7,015	642.00																																																																																																																		



Rogers

Assessment Property Record Card for Tax Year 2026

Data provided by LISA DELOZIER County Assessor

Date 04/18/2026
 Time 06:57:05
 Page 2

Lot Data		Square-Foot - NBHD 1177 #1		Primary Image				
Lot Size								
Lot Count								
Units Buildable	10274							
Non-Ag Acres	0.2423							
Topography								
Street Access								
Utilities								
Amenities	LAND QUALITY							
Method	Square-Foot							
Base Lot Value	10,553.00 x 3.31 = 34,893							
Factor Value								
Adjustments	4.2019							
Lot Value	146,616							
Residential Data				\\tsclient\T\TOMMY DUNLAP\New folder (205)\IMG_0027.JPG 6/2/2023				
Type	1 Single Family Residence			GRM Approach				
Condition	3 - Average			GRM Code				
Quality	3 - Average			Gross Rent 0.00				
Architecture				Indicated Value				
Style	100% Two Story			Multiple Regression				
Exterior Wall	100% Frame, Siding, Wood			MRA Code 1 Test				
Base/Total Area	930 / 1,860			Adusted R 0.8445				
Style	100% Two Story			Indicated Value 138,728 74.58 Per SqFt				
HVAC				Direct Comparables				
Roof Cover	1 Composition Shingle			Selection Model A Adam Test				
Area on Slab	0			Adjustment Model 1 2022 Residential				
Fixture/RghIn	7 /			Comparables 3				
Bed/F/H Bath	3 / 1.5 /			Indicated Value 217,280 Per SqFt				
Basement Area				Value Reconciliation				
Garage Type				Selected Approach Cost Approach				
Remodel	RMA -			Improvements 108,257				
Year/Eff Age	1950 / 33			Lot Value 146,616				
Cost Approach				Indicated Value 254,873 137.03 Per SqFt				
Manual : 01/2025				Agland Value				
Base Cost	86.31	Total Misc Impr	+ 0	Site Improvements				
Roofing Adj	+ 2.76	Garage Cost	+ 0	Total Value 254,873 137.03 Total Value Per SqFt				
Subfloor Adj	+ 0.00	Total RCN	= 175,826					
Heat/Cool Adj	+ 0.00	Depreciation (41%)	- 72,089					
Plumbing Adj	+ 5.46	Lump Sums	+ 4,520					
Basement Adj	+ 0.00	RCNLD	= 108,257					
Adj Base Cost	= 94.53	Lot Value	+ 146,616					
Total Area	x 1,860	Indicated Value	= 254,873					
Adjusted Cost	= 175,826	Value Per SqFt	137.03					
Miscellaneous Improvements								
Code	Description	Sketch ID	Size	Year	Units	Unit Cost	Depr	Value
WODC	WOOD DECK - COVERED	21465	21x8		168	41.39	35%	4,520



Rogers

Assessment Property Record Card for Tax Year 2026

Data provided by LISA DELOZIER County Assessor

Date 04/18/2026

Time 06:57:05

Page 3

Sketch Image

660009213

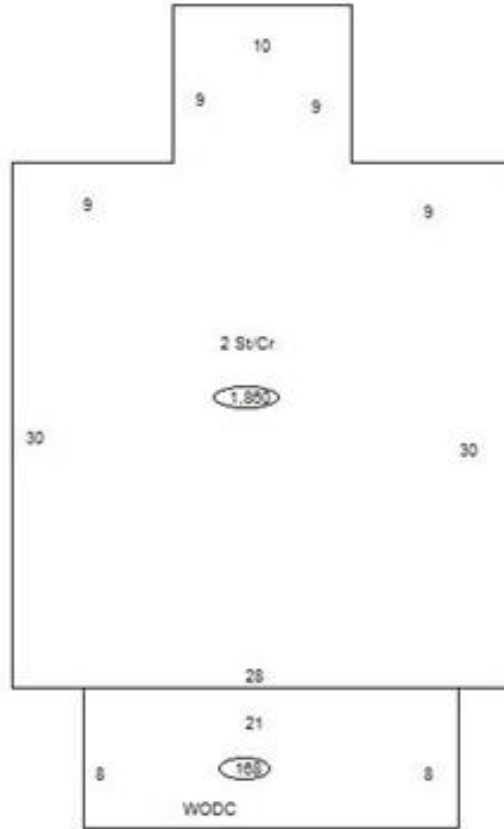

Sketch Vector Information

Sequence	Code	Type	Built Over	Scale	Section Label	Base Area	Multiplier	Total Area
1	M	WODC		10	WODC	168	1.000	168
2	R	2	Crawl	10	2 St/Cr	930	2.000	1,860
Total Building Area						930		1,860