



# Rogers

## Assessment Property Record Card for Tax Year 2026

Data provided by LISA DELOZIER County Assessor

Date 04/16/2026  
Time 22:23:35  
Page 1

Assessment Data					Primary Image																																																																																																																				
<b>Account</b> 660010508 <b>Parcel ID</b> 000000-00-0-10295-003-0007 <b>Cadastral ID</b> 10-21-16-00560 <b>Property Type</b> REAL - Real Property <b>Property Class</b> URP VI Area 1 <b>Tax Area</b> 17 - CLAREMORE OT <b>Name ID</b> 68854 GUNTER, GEORGE M &  JANICE LYLNN 1022 RUTTER RD CLAREMORE OK 74017-0000  <b>Parcel Location</b> <b>Situs</b> 01022 RUTTER RD <b>Subdivision</b> OAKWOOD II <b>Lot/Block</b> 0007 / 0003 <b>Parcel Size</b> 1 - Lots <b>Sec/Twn/Rng</b> 10 / 21 / 16 / 5 <b>Neighborhood</b> 1182 - R-V01-SW CLAREMORE <b>School District</b> S001 - CLAREMORE SCHOOLS																																																																																																																									
<b>Legal Description</b> Lot/Long: 36.31555491 -95.59165935																																																																																																																									
<b>Building Permits</b>					<table border="1"> <thead> <tr> <th>Number</th> <th>Description</th> <th>Opened</th> <th>Closed</th> <th>Amount</th> </tr> </thead> <tbody> <tr> <td> </td> <td> </td> <td> </td> <td> </td> <td> </td> </tr> </tbody> </table>					Number	Description	Opened	Closed	Amount																																																																																																											
Number	Description	Opened	Closed	Amount																																																																																																																					
<b>Exemptions</b>					<b>Sale History</b>																																																																																																																				
<table border="1"> <thead> <tr> <th>Code</th> <th>Type</th> <th>Active</th> <th>Maximum</th> <th>Exemption</th> </tr> </thead> <tbody> <tr> <td>H</td> <td>Homestead</td> <td>Yes</td> <td>1,000</td> <td>1,000</td> </tr> </tbody> </table>					Code	Type	Active	Maximum	Exemption	H	Homestead	Yes	1,000	1,000	<table border="1"> <thead> <tr> <th>Bk/Pg</th> <th>Grantor</th> <th>Date</th> <th>Price</th> <th>Code</th> </tr> </thead> <tbody> <tr> <td>926/772</td> <td>MARLAR, DALE R</td> <td>08/30/1993</td> <td>92,500</td> <td>Yes</td> </tr> </tbody> </table>					Bk/Pg	Grantor	Date	Price	Code	926/772	MARLAR, DALE R	08/30/1993	92,500	Yes																																																																																												
Code	Type	Active	Maximum	Exemption																																																																																																																					
H	Homestead	Yes	1,000	1,000																																																																																																																					
Bk/Pg	Grantor	Date	Price	Code																																																																																																																					
926/772	MARLAR, DALE R	08/30/1993	92,500	Yes																																																																																																																					
<b>Parcel Valuation</b>																																																																																																																									
<table border="1"> <thead> <tr> <th>Source</th> <th>REAL</th> <th>Fair Cash</th> <th>Capped</th> <th>Asmnt Level</th> <th>Assessed</th> <th>Levy Rate</th> <th>92.430</th> <th>Current Tax</th> </tr> </thead> <tbody> <tr> <td>Remove Cap</td> <td>0</td> <td>Land Value 69,215</td> <td>41,505</td> <td>11%</td> <td>4,566</td> <td>Assessed</td> <td>15,700</td> <td>1,451.15</td> </tr> <tr> <td>Year Frozen</td> <td>2024</td> <td>Improvements 168,788</td> <td>101,215</td> <td></td> <td>11,134</td> <td>Penalty</td> <td>0</td> <td></td> </tr> <tr> <td>Uncapped Value</td> <td>0</td> <td>Mobile Home 0</td> <td>0</td> <td></td> <td>0</td> <td>Exemption</td> <td>1,000</td> <td>-92.00</td> </tr> <tr> <td>TIF Project ID</td> <td>0</td> <td>Total Value 238,003</td> <td>142,720</td> <td></td> <td>15,700</td> <td>Total Taxable</td> <td>14,700</td> <td>1,359.00</td> </tr> </tbody> </table>		Source	REAL	Fair Cash	Capped	Asmnt Level	Assessed	Levy Rate	92.430	Current Tax	Remove Cap	0	Land Value 69,215	41,505	11%	4,566	Assessed	15,700	1,451.15	Year Frozen	2024	Improvements 168,788	101,215		11,134	Penalty	0		Uncapped Value	0	Mobile Home 0	0		0	Exemption	1,000	-92.00	TIF Project ID	0	Total Value 238,003	142,720		15,700	Total Taxable	14,700	1,359.00																																																																											
Source	REAL	Fair Cash	Capped	Asmnt Level	Assessed	Levy Rate	92.430	Current Tax																																																																																																																	
Remove Cap	0	Land Value 69,215	41,505	11%	4,566	Assessed	15,700	1,451.15																																																																																																																	
Year Frozen	2024	Improvements 168,788	101,215		11,134	Penalty	0																																																																																																																		
Uncapped Value	0	Mobile Home 0	0		0	Exemption	1,000	-92.00																																																																																																																	
TIF Project ID	0	Total Value 238,003	142,720		15,700	Total Taxable	14,700	1,359.00																																																																																																																	
<b>Assessment History</b>																																																																																																																									
<table border="1"> <thead> <tr> <th>Tax Year</th> <th>Statement Number</th> <th>Billed Owner</th> <th>Tax Area</th> <th>Total Value</th> <th>Exemptions</th> <th>Taxable Value</th> <th>Billed Tax</th> </tr> </thead> <tbody> <tr><td>2025</td><td>2025-660010508</td><td>GUNTER, GEORGE M &amp;</td><td>17</td><td>232,221</td><td>1000</td><td>14,699</td><td>1,359.00</td></tr> <tr><td>2024</td><td>2024-660010508</td><td>GUNTER, GEORGE M &amp;</td><td>17</td><td>218,864</td><td>1000</td><td>14,700</td><td>1,359.00</td></tr> <tr><td>2023</td><td>2023-660010508</td><td>GUNTER, GEORGE M &amp;</td><td>17</td><td>161,672</td><td>1000</td><td>14,242</td><td>1,305.00</td></tr> <tr><td>2022</td><td>2022-660010508</td><td>GUNTER, GEORGE M &amp;</td><td>17</td><td>134,529</td><td>1000</td><td>13,798</td><td>1,277.00</td></tr> <tr><td>2021</td><td>2021-660010508</td><td>GUNTER, GEORGE M &amp;</td><td>17</td><td>137,657</td><td>1000</td><td>14,142</td><td>1,249.00</td></tr> <tr><td>2020</td><td>2020-660010508</td><td>GUNTER, GEORGE M &amp;</td><td>17</td><td>135,431</td><td>1000</td><td>13,897</td><td>1,273.00</td></tr> <tr><td>2019</td><td>2019-660010508</td><td>GUNTER, GEORGE M &amp;</td><td>17</td><td>132,863</td><td>1000</td><td>13,615</td><td>1,261.00</td></tr> <tr><td>2018</td><td>2018-660010508</td><td>GUNTER, GEORGE M &amp;</td><td>17</td><td>143,609</td><td>1000</td><td>14,797</td><td>1,367.00</td></tr> <tr><td>2017</td><td>2017-660010508</td><td>GUNTER, GEORGE M &amp;</td><td>17</td><td>142,410</td><td>1000</td><td>14,665</td><td>1,347.00</td></tr> <tr><td>2016</td><td>2016-660010508</td><td>GUNTER, GEORGE M &amp;</td><td>17</td><td>138,788</td><td>1000</td><td>14,267</td><td>1,339.00</td></tr> <tr><td>2015</td><td>2015-660010508</td><td>GUNTER, GEORGE M &amp;</td><td>17</td><td>146,779</td><td>1000</td><td>14,131</td><td>1,274.00</td></tr> <tr><td>2014</td><td>2014-660010508</td><td>GUNTER, GEORGE M &amp;</td><td>17</td><td>147,987</td><td>1000</td><td>13,690</td><td>1,269.00</td></tr> <tr><td>2013</td><td>2013-660010508</td><td>GUNTER, GEORGE M &amp;</td><td>17</td><td>129,655</td><td>1000</td><td>13,262</td><td>1,214.00</td></tr> </tbody> </table>										Tax Year	Statement Number	Billed Owner	Tax Area	Total Value	Exemptions	Taxable Value	Billed Tax	2025	2025-660010508	GUNTER, GEORGE M &	17	232,221	1000	14,699	1,359.00	2024	2024-660010508	GUNTER, GEORGE M &	17	218,864	1000	14,700	1,359.00	2023	2023-660010508	GUNTER, GEORGE M &	17	161,672	1000	14,242	1,305.00	2022	2022-660010508	GUNTER, GEORGE M &	17	134,529	1000	13,798	1,277.00	2021	2021-660010508	GUNTER, GEORGE M &	17	137,657	1000	14,142	1,249.00	2020	2020-660010508	GUNTER, GEORGE M &	17	135,431	1000	13,897	1,273.00	2019	2019-660010508	GUNTER, GEORGE M &	17	132,863	1000	13,615	1,261.00	2018	2018-660010508	GUNTER, GEORGE M &	17	143,609	1000	14,797	1,367.00	2017	2017-660010508	GUNTER, GEORGE M &	17	142,410	1000	14,665	1,347.00	2016	2016-660010508	GUNTER, GEORGE M &	17	138,788	1000	14,267	1,339.00	2015	2015-660010508	GUNTER, GEORGE M &	17	146,779	1000	14,131	1,274.00	2014	2014-660010508	GUNTER, GEORGE M &	17	147,987	1000	13,690	1,269.00	2013	2013-660010508	GUNTER, GEORGE M &	17	129,655	1000	13,262	1,214.00
Tax Year	Statement Number	Billed Owner	Tax Area	Total Value	Exemptions	Taxable Value	Billed Tax																																																																																																																		
2025	2025-660010508	GUNTER, GEORGE M &	17	232,221	1000	14,699	1,359.00																																																																																																																		
2024	2024-660010508	GUNTER, GEORGE M &	17	218,864	1000	14,700	1,359.00																																																																																																																		
2023	2023-660010508	GUNTER, GEORGE M &	17	161,672	1000	14,242	1,305.00																																																																																																																		
2022	2022-660010508	GUNTER, GEORGE M &	17	134,529	1000	13,798	1,277.00																																																																																																																		
2021	2021-660010508	GUNTER, GEORGE M &	17	137,657	1000	14,142	1,249.00																																																																																																																		
2020	2020-660010508	GUNTER, GEORGE M &	17	135,431	1000	13,897	1,273.00																																																																																																																		
2019	2019-660010508	GUNTER, GEORGE M &	17	132,863	1000	13,615	1,261.00																																																																																																																		
2018	2018-660010508	GUNTER, GEORGE M &	17	143,609	1000	14,797	1,367.00																																																																																																																		
2017	2017-660010508	GUNTER, GEORGE M &	17	142,410	1000	14,665	1,347.00																																																																																																																		
2016	2016-660010508	GUNTER, GEORGE M &	17	138,788	1000	14,267	1,339.00																																																																																																																		
2015	2015-660010508	GUNTER, GEORGE M &	17	146,779	1000	14,131	1,274.00																																																																																																																		
2014	2014-660010508	GUNTER, GEORGE M &	17	147,987	1000	13,690	1,269.00																																																																																																																		
2013	2013-660010508	GUNTER, GEORGE M &	17	129,655	1000	13,262	1,214.00																																																																																																																		



# Rogers

## Assessment Property Record Card for Tax Year 2026

Data provided by LISA DELOZIER County Assessor

Date 04/16/2026  
 Time 22:23:35  
 Page 2

Lot Data	Square-Foot - NBHD 1182 #1	Primary Image
<b>Lot Size</b> <b>Lot Count</b> 1 <b>Units Buildable</b> 1 <b>Non-Ag Acres</b> 0.3178 <b>Topography</b> <b>Street Access</b> <b>Utilities</b> <b>Amenities</b> 0  <b>Method</b> Square-Foot <b>Base Lot Value</b> 13,843.00 x 5.00 = 69,215 <b>Factor Value</b> <b>Adjustments</b> 1.0000 <b>Lot Value</b> 69,215		

Residential Data	
<b>Type</b>	1 Single Family Residence
<b>Condition</b>	3 - Average
<b>Quality</b>	3 - Average
<b>Architecture</b>	R3 Res Nbhd 3
<b>Style</b>	100% One Story
<b>Exterior Wall</b>	95% Veneer, Stone 5% Frame, Siding, Wood
<b>Base/Total Area</b>	1,836 / 1,836
<b>Style</b>	100% One Story
<b>HVAC</b>	100% Warmed & Cooled Air
<b>Roof Cover</b>	1 Composition Shingle
<b>Area on Slab</b>	1,836
<b>Fixture/RghIn</b>	11 /
<b>Bed/F/H Bath</b>	3 / 2.0 /
<b>Basement Area</b>	
<b>Garage Type</b>	552 Attached Garage - Unfinished
<b>Remodel</b>	
<b>Year/Eff Age</b>	1979 / 35

GRM Approach	
<b>GRM Code</b>	
<b>Gross Rent</b>	0.00
<b>Indicated Value</b>	

Multiple Regression			
<b>MRA Code</b>	1	Test	
<b>Adusted R</b>	0.8445		
<b>Indicated Value</b>	210,275	114.53	Per SqFt

Direct Comparables			
<b>Selection Model</b>	A	Adam Test	
<b>Adjustment Model</b>	1	2022 Residential	
<b>Comparables</b>	6		
<b>Indicated Value</b>	207,060		Per SqFt

Cost Approach				Manual : 01/2025			
<b>Base Cost</b>	114.45	<b>Total Misc Impr</b>	+ 25,485				
<b>Roofing Adj</b>	+ 4.79	<b>Garage Cost</b>	+ 17,211				
<b>Subfloor Adj</b>	+ -2.29	<b>Total RCN</b>	= 296,119				
<b>Heat/Cool Adj</b>	+ 12.64	<b>Depreciation ( 43%)</b>	- 127,331				
<b>Plumbing Adj</b>	+ 8.44	<b>Lump Sums</b>	+ 0				
<b>Basement Adj</b>	+ 0.00	<b>RCNLD</b>	= 168,788				
<b>Adj Base Cost</b>	= 138.03	<b>Lot Value</b>	+ 69,215				
<b>Total Area</b>	x 1,836	<b>Indicated Value</b>	= 238,003				
<b>Adjusted Cost</b>	= 253,423	<b>Value Per SqFt</b>	129.63				

Value Reconciliation			
<b>Selected Approach</b>	Cost Approach		
<b>Improvements</b>	168,788		
<b>Lot Value</b>	69,215		
<b>Indicated Value</b>	238,003	129.63	Per SqFt
<b>Agland Value</b>			
<b>Site Improvements</b>			
<b>Total Value</b>	238,003	129.63	Total Value Per SqFt

Miscellaneous Improvements								
Code	Description	Sketch ID	Size	Year	Units	Unit Cost	Depr	Value
FPR1	FIREPLACE - RESIDENTIAL 1 STORY	0		1	1	5,615.40		5,615
EPSW	ENCLOSED PORCH - SOLID WALL	24583	16x12		192	69.22		13,290
PATO	SLAB PORCH - OPEN	24584	16x12		192	10.63		2,041
PRCH	SLAB PORCH - COVERED	24585	172		172	26.39		4,539



# Rogers

## Assessment Property Record Card for Tax Year 2026

Data provided by LISA DELOZIER County Assessor

Date 04/16/2026  
 Time 22:23:35  
 Page 3

Sketch Image

660010508

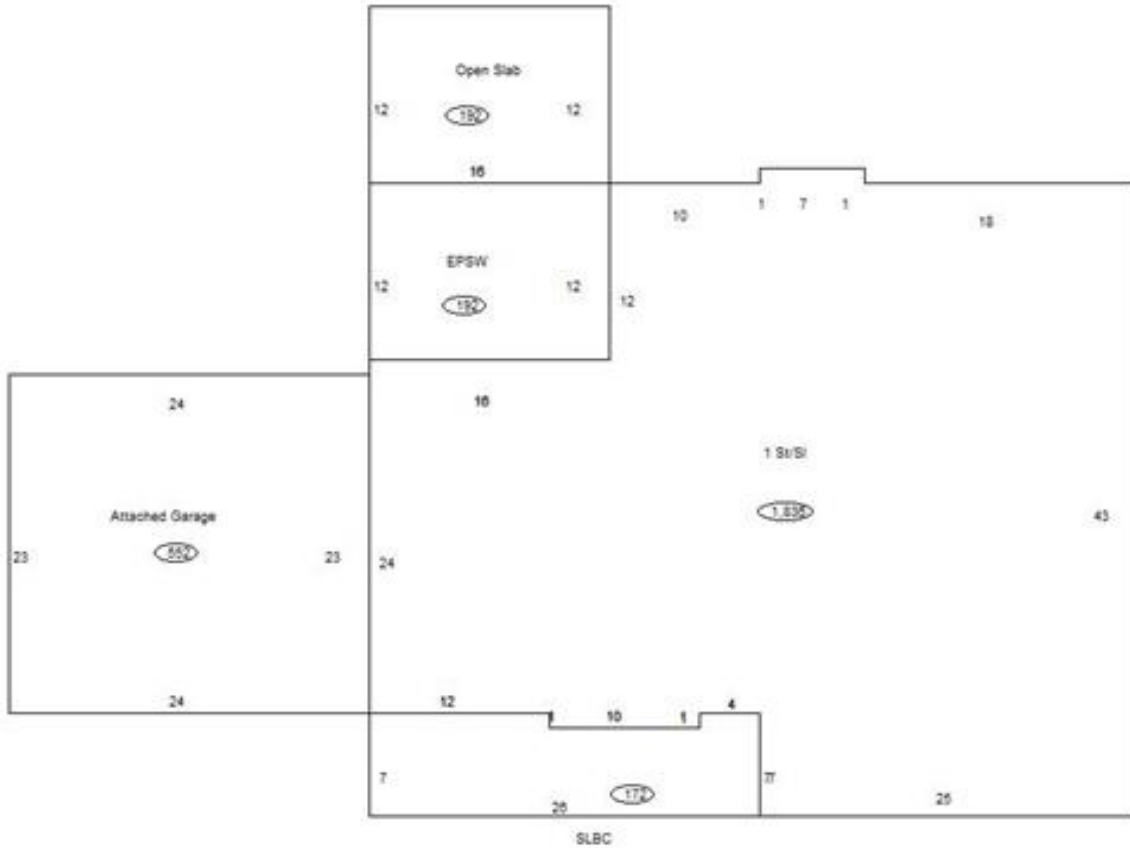

### Sketch Vector Information

Sequence	Code	Type	Built Over	Scale	Section Label	Base Area	Multiplier	Total Area
1	R	1	Slab	10	1 St/SI	1,836	1.000	1,836
2	G	1		10	Attached Garage	552	1.000	552
3	M	EPSW		10	EPSW	192	1.000	192
4	M	PATO		10	Open Slab	192	1.000	192
5	M	PRCH		10	SLBC	172	1.000	172
<b>Total Building Area</b>						<b>1,836</b>		<b>1,836</b>