



# Rogers

## Assessment Property Record Card for Tax Year 2026

Data provided by LISA DELOZIER County Assessor

Date 04/18/2026  
Time 08:04:50  
Page 1

Assessment Data					Primary Image																																																																																																																				
<b>Account</b> 660010939 <b>Parcel ID</b> 21N16E-10-4-00000-000-0000 <b>Cadastral ID</b> 10-21-16-13000 <b>Property Type</b> REAL - Real Property <b>Property Class</b> RR VI Area 1 <b>Tax Area</b> 5 - JUSTUS RURAL/NO FIRE <b>Name ID</b> 251454 WEAVER, DOUGLAS & DONNA-TRUSTEES  16213 E 410 RD CLAREMORE OK 74017-0000  <b>Parcel Location</b> <b>Situs</b> 20942 S 4167 RD <b>Subdivision</b> <b>Lot/Block</b> / <b>Parcel Size</b> 1.58 - Acres <b>Sec/Twn/Rng</b> 10 / 21 / 16 / 4 <b>Neighborhood</b> 2116 - UNPLATTED <b>School District</b> S009 - JUSTUS-TIAWAH SCHOOLS					<p>\\tsclient\T\LOGAN\LOGAN RESIDENTIAL VI\2023-7-5\IMG_0005. 7/5/2023</p>																																																																																																																				
<b>Legal Description</b> Lat/Long: 36.30802846 -95.58441173 S 475.50' OF W 150' OF W2 E2 E2 SW SE LESS TR BEG 331.17' W SE/C SE SW SE, N 69.48', S 85-09 E 44.99', E 105.23' S 65' TO POB																																																																																																																									
<b>Exemptions</b>					<b>Building Permits</b>																																																																																																																				
					<table border="1"> <thead> <tr> <th>Number</th> <th>Description</th> <th>Opened</th> <th>Closed</th> <th>Amount</th> </tr> </thead> <tbody> <tr> <td>R19</td> <td>R19-VERIFY WHICH BUILDINGS DEMC</td> <td>04/2018</td> <td>05/2018</td> <td></td> </tr> </tbody> </table>					Number	Description	Opened	Closed	Amount	R19	R19-VERIFY WHICH BUILDINGS DEMC	04/2018	05/2018																																																																																																							
Number	Description	Opened	Closed	Amount																																																																																																																					
R19	R19-VERIFY WHICH BUILDINGS DEMC	04/2018	05/2018																																																																																																																						
<table border="1"> <thead> <tr> <th>Code</th> <th>Type</th> <th>Active</th> <th>Maximum</th> <th>Exemption</th> </tr> </thead> <tbody> <tr> <td></td> <td></td> <td></td> <td></td> <td></td> </tr> </tbody> </table>					Code	Type	Active	Maximum	Exemption						<b>Sale History</b>																																																																																																										
Code	Type	Active	Maximum	Exemption																																																																																																																					
					<table border="1"> <thead> <tr> <th>Bk/Pg</th> <th>Grantor</th> <th>Date</th> <th>Price</th> <th>Code</th> </tr> </thead> <tbody> <tr> <td>2508/834</td> <td>WEAVER, DOUGLAS &amp;</td> <td>10/26/2015</td> <td>0</td> <td>4</td> </tr> <tr> <td>2092/566</td> <td>GREEN, BERNICE WEAVER &amp;</td> <td>03/23/2010</td> <td>0</td> <td>4</td> </tr> <tr> <td>894/261</td> <td>GREEN, BERNICE WEAVER</td> <td>09/29/1992</td> <td>0</td> <td>No</td> </tr> <tr> <td>893/100</td> <td>GREEN, BERNICE WEAVER</td> <td>09/16/1992</td> <td>0</td> <td>No</td> </tr> </tbody> </table>					Bk/Pg	Grantor	Date	Price	Code	2508/834	WEAVER, DOUGLAS &	10/26/2015	0	4	2092/566	GREEN, BERNICE WEAVER &	03/23/2010	0	4	894/261	GREEN, BERNICE WEAVER	09/29/1992	0	No	893/100	GREEN, BERNICE WEAVER	09/16/1992	0	No																																																																																							
Bk/Pg	Grantor	Date	Price	Code																																																																																																																					
2508/834	WEAVER, DOUGLAS &	10/26/2015	0	4																																																																																																																					
2092/566	GREEN, BERNICE WEAVER &	03/23/2010	0	4																																																																																																																					
894/261	GREEN, BERNICE WEAVER	09/29/1992	0	No																																																																																																																					
893/100	GREEN, BERNICE WEAVER	09/16/1992	0	No																																																																																																																					
<b>Parcel Valuation</b>																																																																																																																									
<table border="1"> <thead> <tr> <th>Source</th> <th>REAL</th> <th>Fair Cash</th> <th>Capped</th> <th>Asmnt Level</th> <th>Assessed</th> <th>Levy Rate</th> <th>83.050</th> <th>Current Tax</th> </tr> </thead> <tbody> <tr> <td>Remove Cap</td> <td>0</td> <td>Land Value 46,524</td> <td>36,120</td> <td>11%</td> <td>3,973</td> <td>Assessed</td> <td>14,792</td> <td>1,228.48</td> </tr> <tr> <td>Year Frozen</td> <td>0</td> <td>Improvements 98,947</td> <td>98,359</td> <td></td> <td>10,819</td> <td>Penalty</td> <td>0</td> <td></td> </tr> <tr> <td>Uncapped Value</td> <td>0</td> <td>Mobile Home 0</td> <td>0</td> <td></td> <td>0</td> <td>Exemption</td> <td>0</td> <td>0.00</td> </tr> <tr> <td>TIF Project ID</td> <td>0</td> <td>Total Value 145,471</td> <td>134,479</td> <td></td> <td>14,792</td> <td>Total Taxable</td> <td>14,792</td> <td>1,228.00</td> </tr> </tbody> </table>		Source	REAL	Fair Cash	Capped	Asmnt Level	Assessed	Levy Rate	83.050	Current Tax	Remove Cap	0	Land Value 46,524	36,120	11%	3,973	Assessed	14,792	1,228.48	Year Frozen	0	Improvements 98,947	98,359		10,819	Penalty	0		Uncapped Value	0	Mobile Home 0	0		0	Exemption	0	0.00	TIF Project ID	0	Total Value 145,471	134,479		14,792	Total Taxable	14,792	1,228.00																																																																											
Source	REAL	Fair Cash	Capped	Asmnt Level	Assessed	Levy Rate	83.050	Current Tax																																																																																																																	
Remove Cap	0	Land Value 46,524	36,120	11%	3,973	Assessed	14,792	1,228.48																																																																																																																	
Year Frozen	0	Improvements 98,947	98,359		10,819	Penalty	0																																																																																																																		
Uncapped Value	0	Mobile Home 0	0		0	Exemption	0	0.00																																																																																																																	
TIF Project ID	0	Total Value 145,471	134,479		14,792	Total Taxable	14,792	1,228.00																																																																																																																	
<b>Assessment History</b>																																																																																																																									
<table border="1"> <thead> <tr> <th>Tax Year</th> <th>Statement Number</th> <th>Billed Owner</th> <th>Tax Area</th> <th>Total Value</th> <th>Exemptions</th> <th>Taxable Value</th> <th>Billed Tax</th> </tr> </thead> <tbody> <tr><td>2025</td><td>2025-660010939</td><td>WEAVER, DOUGLAS &amp;</td><td>5</td><td>145,031</td><td>0</td><td>14,088</td><td>1,170.00</td></tr> <tr><td>2024</td><td>2024-660010939</td><td>WEAVER, DOUGLAS &amp;</td><td>5</td><td>142,003</td><td>0</td><td>13,418</td><td>1,120.00</td></tr> <tr><td>2023</td><td>2023-660010939</td><td>WEAVER, DOUGLAS &amp;</td><td>5</td><td>116,170</td><td>0</td><td>12,779</td><td>1,064.00</td></tr> <tr><td>2022</td><td>2022-660010939</td><td>WEAVER, DOUGLAS &amp;</td><td>5</td><td>118,338</td><td>0</td><td>13,017</td><td>1,083.00</td></tr> <tr><td>2021</td><td>2021-660010939</td><td>WEAVER, DOUGLAS &amp;</td><td>5</td><td>123,590</td><td>0</td><td>13,595</td><td>1,153.00</td></tr> <tr><td>2020</td><td>2020-660010939</td><td>WEAVER, DOUGLAS &amp;</td><td>5</td><td>121,532</td><td>0</td><td>13,369</td><td>1,132.00</td></tr> <tr><td>2019</td><td>2019-660010939</td><td>WEAVER, DOUGLAS &amp;</td><td>5</td><td>116,152</td><td>0</td><td>12,777</td><td>1,106.00</td></tr> <tr><td>2018</td><td>2018-660010939</td><td>WEAVER, DOUGLAS &amp;</td><td>5</td><td>127,255</td><td>0</td><td>13,998</td><td>1,213.00</td></tr> <tr><td>2017</td><td>2017-660010939</td><td>WEAVER, DOUGLAS &amp;</td><td>5</td><td>176,848</td><td>0</td><td>15,288</td><td>1,247.00</td></tr> <tr><td>2016</td><td>2016-660010939</td><td>WEAVER, DOUGLAS &amp;</td><td>5</td><td>172,246</td><td>0</td><td>14,559</td><td>1,242.00</td></tr> <tr><td>2015</td><td>2015-660010939</td><td>WEAVER, DOUGLAS &amp;</td><td>5</td><td>170,080</td><td>0</td><td>13,867</td><td>1,172.00</td></tr> <tr><td>2014</td><td>2014-660010939</td><td>WEAVER, DOUGLAS &amp;</td><td>5</td><td>171,429</td><td>0</td><td>13,206</td><td>1,133.00</td></tr> <tr><td>2013</td><td>2013-660010939</td><td>WEAVER, DOUGLAS &amp;</td><td>5</td><td>160,990</td><td>0</td><td>12,578</td><td>1,096.00</td></tr> </tbody> </table>										Tax Year	Statement Number	Billed Owner	Tax Area	Total Value	Exemptions	Taxable Value	Billed Tax	2025	2025-660010939	WEAVER, DOUGLAS &	5	145,031	0	14,088	1,170.00	2024	2024-660010939	WEAVER, DOUGLAS &	5	142,003	0	13,418	1,120.00	2023	2023-660010939	WEAVER, DOUGLAS &	5	116,170	0	12,779	1,064.00	2022	2022-660010939	WEAVER, DOUGLAS &	5	118,338	0	13,017	1,083.00	2021	2021-660010939	WEAVER, DOUGLAS &	5	123,590	0	13,595	1,153.00	2020	2020-660010939	WEAVER, DOUGLAS &	5	121,532	0	13,369	1,132.00	2019	2019-660010939	WEAVER, DOUGLAS &	5	116,152	0	12,777	1,106.00	2018	2018-660010939	WEAVER, DOUGLAS &	5	127,255	0	13,998	1,213.00	2017	2017-660010939	WEAVER, DOUGLAS &	5	176,848	0	15,288	1,247.00	2016	2016-660010939	WEAVER, DOUGLAS &	5	172,246	0	14,559	1,242.00	2015	2015-660010939	WEAVER, DOUGLAS &	5	170,080	0	13,867	1,172.00	2014	2014-660010939	WEAVER, DOUGLAS &	5	171,429	0	13,206	1,133.00	2013	2013-660010939	WEAVER, DOUGLAS &	5	160,990	0	12,578	1,096.00
Tax Year	Statement Number	Billed Owner	Tax Area	Total Value	Exemptions	Taxable Value	Billed Tax																																																																																																																		
2025	2025-660010939	WEAVER, DOUGLAS &	5	145,031	0	14,088	1,170.00																																																																																																																		
2024	2024-660010939	WEAVER, DOUGLAS &	5	142,003	0	13,418	1,120.00																																																																																																																		
2023	2023-660010939	WEAVER, DOUGLAS &	5	116,170	0	12,779	1,064.00																																																																																																																		
2022	2022-660010939	WEAVER, DOUGLAS &	5	118,338	0	13,017	1,083.00																																																																																																																		
2021	2021-660010939	WEAVER, DOUGLAS &	5	123,590	0	13,595	1,153.00																																																																																																																		
2020	2020-660010939	WEAVER, DOUGLAS &	5	121,532	0	13,369	1,132.00																																																																																																																		
2019	2019-660010939	WEAVER, DOUGLAS &	5	116,152	0	12,777	1,106.00																																																																																																																		
2018	2018-660010939	WEAVER, DOUGLAS &	5	127,255	0	13,998	1,213.00																																																																																																																		
2017	2017-660010939	WEAVER, DOUGLAS &	5	176,848	0	15,288	1,247.00																																																																																																																		
2016	2016-660010939	WEAVER, DOUGLAS &	5	172,246	0	14,559	1,242.00																																																																																																																		
2015	2015-660010939	WEAVER, DOUGLAS &	5	170,080	0	13,867	1,172.00																																																																																																																		
2014	2014-660010939	WEAVER, DOUGLAS &	5	171,429	0	13,206	1,133.00																																																																																																																		
2013	2013-660010939	WEAVER, DOUGLAS &	5	160,990	0	12,578	1,096.00																																																																																																																		



# Rogers

## Assessment Property Record Card for Tax Year 2026

Data provided by LISA DELOZIER County Assessor

Date 04/18/2026  
 Time 08:04:50  
 Page 2

Lot Data		Square-Foot - NBHD 2116 #1	
Lot Size			
Lot Count			
Units Buildable	21129		
Non-Ag Acres	1.4274		
Topography			
Street Access			
Utilities			
Amenities	LAND QUALITY	0	0
Method	Square-Foot		
Base Lot Value	62,176.00 x .75 = 46,524		
Factor Value			
Adjustments	1.0000		
Lot Value	46,524		



Residential Data	
Type	
Condition	-
Quality	-
Architecture	
Style	
Exterior Wall	
Base/Total Area	/
Style	
HVAC	
Roof Cover	
Area on Slab	
Fixture/RghIn	/
Bed/F/H Bath	//
Basement Area	
Garage Type	
Remodel	
Year/Eff Age	/

GRM Approach	
GRM Code	
Gross Rent	0.00
Indicated Value	

Multiple Regression	
MRA Code	
Adjusted R	
Indicated Value	

Direct Comparables	
Selection Model	A Adam Test
Adjustment Model	NewTest
Comparables	
Indicated Value	

Cost Approach		Manual : 01/2025	
Base Cost	0.00	Total Misc Impr	+ 0
Roofing Adj	+ 0.00	Garage Cost	+ 0
Subfloor Adj	+ 0.00	Total RCN	= 0
Heat/Cool Adj	+ 0.00	Depreciation ( 0%)	- 0
Plumbing Adj	+ 0.00	Lump Sums	+ 0
Basement Adj	+ 0.00	RCNLD	= 0
Adj Base Cost	= 0.00	Lot Value	+ 46,524
Total Area	x	Indicated Value	= 46,524
Adjusted Cost	= 0	Value Per SqFt	0.00

Value Reconciliation			
Selected Approach	Cost Approach		
Improvements			
Lot Value	46,524		
Indicated Value	46,524	0.00	Per SqFt
Agland Value			
Site Improvements			
Total Value	46,524	0.00	Total Value Per SqFt

Miscellaneous Improvements								
Code	Description	Sketch ID	Size	Year	Units	Unit Cost	Depr	Value



# Rogers

## Assessment Property Record Card for Tax Year 2026

Data provided by LISA DELOZIER County Assessor

Date 04/18/2026  
Time 08:04:51  
Page 3

Lot Data	Primary Image
<b>Lot Size</b> <b>Lot Count</b> <b>Units Buildable</b> 1 <b>Non-Ag Acres</b> 0 <b>Topography</b> <b>Street Access</b> <b>Utilities</b> <b>Amenities</b> LAND QUALITY  <b>Method</b> <b>Base Lot Value</b> <b>Factor Value</b> <b>Adjustments</b> <b>Lot Value</b>	

Residential Data	
<b>Type</b>	1 Single Family Residence
<b>Condition</b>	2 - Fair
<b>Quality</b>	2 - Fair
<b>Architecture</b>	
<b>Style</b>	100% One Story
<b>Exterior Wall</b>	100% Frame, Siding, Vinyl
<b>Base/Total Area</b>	1,131 / 1,131
<b>Style</b>	100% One Story
<b>HVAC</b>	100% Wall Furnace
<b>Roof Cover</b>	1 Composition Shingle
<b>Area on Slab</b>	0
<b>Fixture/RghIn</b>	4 /
<b>Bed/F/H Bath</b>	3 / 1.0 /
<b>Basement Area</b>	
<b>Garage Type</b>	
<b>Remodel</b>	
<b>Year/Eff Age</b>	1970 / 56

\\tsclient\TLOGAN\LOGAN RESIDENTIAL VI\2023-7-5\IMG\_0005. 7/5/2023

GRM Approach	
<b>GRM Code</b>	
<b>Gross Rent</b>	0.00
<b>Indicated Value</b>	

Multiple Regression			
<b>MRA Code</b>	1	Test	
<b>Adusted R</b>	0.8445		
<b>Indicated Value</b>	73,208	64.73	Per SqFt

Direct Comparables	
<b>Selection Model</b>	A Adam Test
<b>Adjustment Model</b>	NewTest
<b>Comparables</b>	
<b>Indicated Value</b>	

Value Reconciliation			
<b>Selected Approach</b>	Cost Approach		
<b>Improvements</b>	50,133		
<b>Lot Value</b>			
<b>Indicated Value</b>	50,133	44.33	Per SqFt
<b>Agland Value</b>			
<b>Site Improvements</b>			
<b>Total Value</b>	50,133	44.33	Total Value Per SqFt

Cost Approach				Manual : 01/2025			
<b>Base Cost</b>	96.39	<b>Total Misc Impr</b>	+ 1,392				
<b>Roofing Adj</b>	+ 4.36	<b>Garage Cost</b>	+				
<b>Subfloor Adj</b>	+ 2.51	<b>Total RCN</b>	= 124,049				
<b>Heat/Cool Adj</b>	+ 0.76	<b>Depreciation ( 64%)</b>	- 79,391				
<b>Plumbing Adj</b>	+ 4.43	<b>Lump Sums</b>	+ 5,475				
<b>Basement Adj</b>	+ 0.00	<b>RCNLD</b>	= 50,133				
<b>Adj Base Cost</b>	= 108.45	<b>Lot Value</b>	+				
<b>Total Area</b>	x 1,131	<b>Indicated Value</b>	= 50,133				
<b>Adjusted Cost</b>	= 122,657	<b>Value Per SqFt</b>	44.33				

Miscellaneous Improvements								
Code	Description	Sketch ID	Size	Year	Units	Unit Cost	Depr	Value
WODC	WOOD DECK - COVERED	26232	14x10		140	39.11		5,475
PRCH	SLAB PORCH - COVERED	26233	11x6		66	21.09		1,392



# Rogers

## Assessment Property Record Card for Tax Year 2026

Data provided by LISA DELOZIER County Assessor

Date 04/18/2026  
 Time 08:04:51  
 Page 4

Sketch Image

660010939

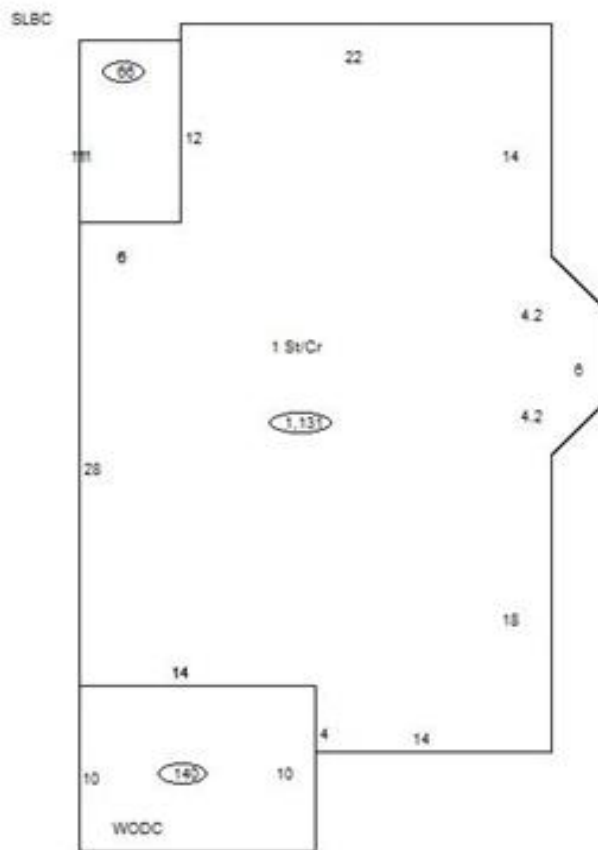

### Sketch Vector Information

Sequence	Code	Type	Built Over	Scale	Section Label	Base Area	Multiplier	Total Area
1	R	1	Crawl	10	1 St/Cr	1,131	1.000	1,131
2	M	WODC		10	WODC	140	1.000	140
3	M	PRCH		10	SLBC	66	1.000	66
<b>Total Building Area</b>						<b>1,131</b>		<b>1,131</b>



# Rogers

## Assessment Property Record Card for Tax Year 2026

Data provided by LISA DELOZIER County Assessor

Date 04/18/2026  
 Time 08:04:51  
 Page 5

Lot Data	Primary Image
Lot Size Lot Count Units Buildable 1 Non-Ag Acres 0 Topography Street Access Utilities Amenities LAND QUALITY  Method Base Lot Value Factor Value Adjustments Lot Value	

Residential Data	
Type	1 Single Family Residence
Condition	2 - Fair
Quality	2 - Fair
Architecture	
Style	100% One Story
Exterior Wall	100% Frame, Siding, Vinyl
Base/Total Area	1,320 / 1,320
Style	100% One Story
HVAC	100% Wall Furnace
Roof Cover	4 Metal, Preformed
Area on Slab	0
Fixture/RghIn	4 /
Bed/F/H Bath	4 / 1.0 /
Basement Area	
Garage Type	190 Carport - Gable Roof 1 Stalls
Remodel	
Year/Eff Age	1970 / 56



\\tsclient\T\LOGAN\LOGAN RESIDENTIAL VI\2023-7-5\IMG\_0006. 7/5/2023

Cost Approach				Manual : 01/2025			
Base Cost	88.30	Total Misc Impr	+ 2,524				
Roofing Adj	+ 4.71	Garage Cost	+ 1,243				
Subfloor Adj	+ 2.31	Total RCN	= 135,595				
Heat/Cool Adj	+ 0.76	Depreciation ( 64%)	- 86,781				
Plumbing Adj	+ 3.79	Lump Sums	+ 0				
Basement Adj	+ 0.00	RCNLD	= 48,814				
Adj Base Cost	= 99.87	Lot Value	+ 48,814				
Total Area	x 1,320	Indicated Value	= 48,814				
Adjusted Cost	= 131,828	Value Per SqFt	36.98				

GRM Approach	
GRM Code	
Gross Rent	0.00
Indicated Value	

Multiple Regression			
MRA Code	1 Test		
Adusted R	0.8445		
Indicated Value	99,464	75.35	Per SqFt

Direct Comparables	
Selection Model	A Adam Test
Adjustment Model	NewTest
Comparables	
Indicated Value	

Value Reconciliation			
Selected Approach	Cost Approach		
Improvements	48,814		
Lot Value			
Indicated Value	48,814	36.98	Per SqFt
Agland Value			
Site Improvements			
Total Value	48,814	36.98	Total Value Per SqFt

Miscellaneous Improvements								
Code	Description	Sketch ID	Size	Year	Units	Unit Cost	Depr	Value
PRCH	SLAB PORCH - COVERED	26235	12x8		96	20.99		2,015
PRCH	SLAB PORCH - COVERED	143507	8x3		24	21.22		509



# Rogers

## Assessment Property Record Card for Tax Year 2026

Data provided by LISA DELOZIER County Assessor

Date 04/18/2026

Time 08:04:51

Page 6

Sketch Image

660010939

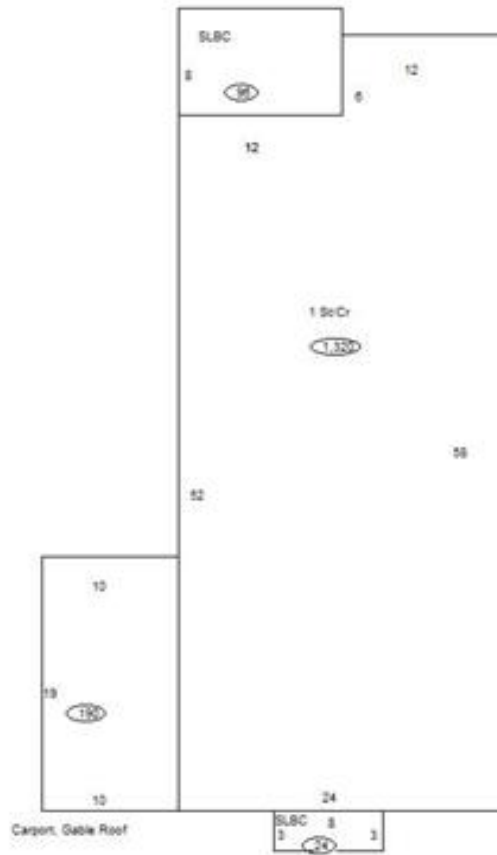

### Sketch Vector Information

Sequence	Code	Type	Built Over	Scale	Section Label	Base Area	Multiplier	Total Area
1	R	1	Crawl	10	1 St/Cr	1,320	1.000	1,320
2	M	PRCH		10	SLBC	96	1.000	96
3	G	3		10	Carport, Gable Roof	190	1.000	190
4	M	PRCH		10	SLBC	24	1.000	24
<b>Total Building Area</b>						1,320		1,320