



Rogers

Assessment Property Record Card for Tax Year 2026

Data provided by LISA DELOZIER County Assessor

Date 04/16/2026
Time 21:11:43
Page 1

Assessment Data					Primary Image																																																																																																																				
Account 660010990 Parcel ID 000000-00-0-10305-002-0002 Cadastral ID 10-21-16-16450 Property Type REAL - Real Property Property Class URP VI Area 1 Tax Area 17 - CLAREMORE OT Name ID 89454 COATS, IANTHIA DARLENE TRUST 1009 N DOUGLAS DR CLAREMORE OK 74017-0000 Parcel Location Situs 01009 N DOUGLAS DR Subdivision OAKWOOD IV Lot/Block 0002 / 0002 Parcel Size 1 - Lots Sec/Twn/Rng 10 / 21 / 16 / 5 Neighborhood 1182 - R-V01-SW CLAREMORE School District S001 - CLAREMORE SCHOOLS																																																																																																																									
Legal Description Lot/Long: 36.31394550 -95.59048072																																																																																																																									
Legal Description LOT 2 BLOCK 2 OAKWOOD IV					Building Permits <table border="1"> <thead> <tr> <th>Number</th> <th>Description</th> <th>Opened</th> <th>Closed</th> <th>Amount</th> </tr> </thead> <tbody> <tr> <td> </td> <td> </td> <td> </td> <td> </td> <td> </td> </tr> </tbody> </table>					Number	Description	Opened	Closed	Amount																																																																																																											
Number	Description	Opened	Closed	Amount																																																																																																																					
Exemptions <table border="1"> <thead> <tr> <th>Code</th> <th>Type</th> <th>Active</th> <th>Maximum</th> <th>Exemption</th> </tr> </thead> <tbody> <tr> <td>H</td> <td>Homestead</td> <td>Yes</td> <td>1,000</td> <td>1,000</td> </tr> </tbody> </table>					Code	Type	Active	Maximum	Exemption	H	Homestead	Yes	1,000	1,000	Sale History <table border="1"> <thead> <tr> <th>Bk/Pg</th> <th>Grantor</th> <th>Date</th> <th>Price</th> <th>Code</th> </tr> </thead> <tbody> <tr> <td>917/356</td> <td>STIMSON, TERRANCE J &</td> <td>05/28/1993</td> <td>79,000</td> <td>No</td> </tr> <tr> <td>858/700</td> <td></td> <td></td> <td>15,000</td> <td>No</td> </tr> </tbody> </table>					Bk/Pg	Grantor	Date	Price	Code	917/356	STIMSON, TERRANCE J &	05/28/1993	79,000	No	858/700			15,000	No																																																																																							
Code	Type	Active	Maximum	Exemption																																																																																																																					
H	Homestead	Yes	1,000	1,000																																																																																																																					
Bk/Pg	Grantor	Date	Price	Code																																																																																																																					
917/356	STIMSON, TERRANCE J &	05/28/1993	79,000	No																																																																																																																					
858/700			15,000	No																																																																																																																					
Parcel Valuation <table border="1"> <thead> <tr> <th>Source</th> <th>REAL</th> <th>Fair Cash</th> <th>Capped</th> <th>Asmnt Level</th> <th>Assessed</th> <th>Levy Rate</th> <th>92.430</th> <th>Current Tax</th> </tr> </thead> <tbody> <tr> <td>Remove Cap</td> <td>0</td> <td>Land Value 44,545</td> <td>28,571</td> <td>11%</td> <td>3,143</td> <td>Assessed</td> <td>13,937</td> <td>1,288.20</td> </tr> <tr> <td>Year Frozen</td> <td>2016</td> <td>Improvements 152,997</td> <td>98,131</td> <td></td> <td>10,794</td> <td>Penalty</td> <td>0</td> <td></td> </tr> <tr> <td>Uncapped Value</td> <td>0</td> <td>Mobile Home 0</td> <td>0</td> <td></td> <td>0</td> <td>Exemption</td> <td>1,000</td> <td>-92.00</td> </tr> <tr> <td>TIF Project ID</td> <td>0</td> <td>Total Value 197,542</td> <td>126,702</td> <td></td> <td>13,937</td> <td>Total Taxable</td> <td>12,937</td> <td>1,196.00</td> </tr> </tbody> </table>										Source	REAL	Fair Cash	Capped	Asmnt Level	Assessed	Levy Rate	92.430	Current Tax	Remove Cap	0	Land Value 44,545	28,571	11%	3,143	Assessed	13,937	1,288.20	Year Frozen	2016	Improvements 152,997	98,131		10,794	Penalty	0		Uncapped Value	0	Mobile Home 0	0		0	Exemption	1,000	-92.00	TIF Project ID	0	Total Value 197,542	126,702		13,937	Total Taxable	12,937	1,196.00																																																																			
Source	REAL	Fair Cash	Capped	Asmnt Level	Assessed	Levy Rate	92.430	Current Tax																																																																																																																	
Remove Cap	0	Land Value 44,545	28,571	11%	3,143	Assessed	13,937	1,288.20																																																																																																																	
Year Frozen	2016	Improvements 152,997	98,131		10,794	Penalty	0																																																																																																																		
Uncapped Value	0	Mobile Home 0	0		0	Exemption	1,000	-92.00																																																																																																																	
TIF Project ID	0	Total Value 197,542	126,702		13,937	Total Taxable	12,937	1,196.00																																																																																																																	
Assessment History <table border="1"> <thead> <tr> <th>Tax Year</th> <th>Statement Number</th> <th>Billed Owner</th> <th>Tax Area</th> <th>Total Value</th> <th>Exemptions</th> <th>Taxable Value</th> <th>Billed Tax</th> </tr> </thead> <tbody> <tr><td>2025</td><td>2025-660010990</td><td>COATS, IANTHIA DARLENE TRUST</td><td>17</td><td>196,330</td><td>1000</td><td>12,937</td><td>1,196.00</td></tr> <tr><td>2024</td><td>2024-660010990</td><td>COATS, IANTHIA DARLENE TRUST</td><td>17</td><td>197,971</td><td>1000</td><td>12,938</td><td>1,196.00</td></tr> <tr><td>2023</td><td>2023-660010990</td><td>COATS, IANTHIA DARLENE TRUST</td><td>17</td><td>181,810</td><td>1000</td><td>12,938</td><td>1,185.00</td></tr> <tr><td>2022</td><td>2022-660010990</td><td>COATS, IANTHIA DARLENE TRUST</td><td>17</td><td>156,828</td><td>1000</td><td>12,937</td><td>1,198.00</td></tr> <tr><td>2021</td><td>2021-660010990</td><td>COATS, IANTHIA DARLENE TRUST</td><td>17</td><td>148,456</td><td>1000</td><td>12,938</td><td>1,142.00</td></tr> <tr><td>2020</td><td>2020-660010990</td><td>COATS, IANTHIA DARLENE TRUST</td><td>17</td><td>149,010</td><td>1000</td><td>12,938</td><td>1,185.00</td></tr> <tr><td>2019</td><td>2019-660010990</td><td>COATS, IANTHIA DARLENE TRUST</td><td>17</td><td>141,281</td><td>1000</td><td>12,937</td><td>1,198.00</td></tr> <tr><td>2018</td><td>2018-660010990</td><td>COATS, IANTHIA DARLENE TRUST</td><td>17</td><td>145,215</td><td>1000</td><td>12,938</td><td>1,195.00</td></tr> <tr><td>2017</td><td>2017-660010990</td><td>COATS, IANTHIA DARLENE TRUST</td><td>17</td><td>144,013</td><td>1000</td><td>12,938</td><td>1,188.00</td></tr> <tr><td>2016</td><td>2016-660010990</td><td>COATS, IANTHIA DARLENE TRUST</td><td>17</td><td>140,284</td><td>1000</td><td>12,937</td><td>1,214.00</td></tr> <tr><td>2015</td><td>2015-660010990</td><td>COATS, IANTHIA DARLENE TRUST</td><td>17</td><td>136,227</td><td>1000</td><td>12,531</td><td>1,130.00</td></tr> <tr><td>2014</td><td>2014-660010990</td><td>COATS, IANTHIA DARLENE TRUST</td><td>17</td><td>138,617</td><td>1000</td><td>12,137</td><td>1,125.00</td></tr> <tr><td>2013</td><td>2013-660010990</td><td>COATS, IANTHIA DARLENE TRUST</td><td>17</td><td>124,807</td><td>1000</td><td>11,755</td><td>1,076.00</td></tr> </tbody> </table>										Tax Year	Statement Number	Billed Owner	Tax Area	Total Value	Exemptions	Taxable Value	Billed Tax	2025	2025-660010990	COATS, IANTHIA DARLENE TRUST	17	196,330	1000	12,937	1,196.00	2024	2024-660010990	COATS, IANTHIA DARLENE TRUST	17	197,971	1000	12,938	1,196.00	2023	2023-660010990	COATS, IANTHIA DARLENE TRUST	17	181,810	1000	12,938	1,185.00	2022	2022-660010990	COATS, IANTHIA DARLENE TRUST	17	156,828	1000	12,937	1,198.00	2021	2021-660010990	COATS, IANTHIA DARLENE TRUST	17	148,456	1000	12,938	1,142.00	2020	2020-660010990	COATS, IANTHIA DARLENE TRUST	17	149,010	1000	12,938	1,185.00	2019	2019-660010990	COATS, IANTHIA DARLENE TRUST	17	141,281	1000	12,937	1,198.00	2018	2018-660010990	COATS, IANTHIA DARLENE TRUST	17	145,215	1000	12,938	1,195.00	2017	2017-660010990	COATS, IANTHIA DARLENE TRUST	17	144,013	1000	12,938	1,188.00	2016	2016-660010990	COATS, IANTHIA DARLENE TRUST	17	140,284	1000	12,937	1,214.00	2015	2015-660010990	COATS, IANTHIA DARLENE TRUST	17	136,227	1000	12,531	1,130.00	2014	2014-660010990	COATS, IANTHIA DARLENE TRUST	17	138,617	1000	12,137	1,125.00	2013	2013-660010990	COATS, IANTHIA DARLENE TRUST	17	124,807	1000	11,755	1,076.00
Tax Year	Statement Number	Billed Owner	Tax Area	Total Value	Exemptions	Taxable Value	Billed Tax																																																																																																																		
2025	2025-660010990	COATS, IANTHIA DARLENE TRUST	17	196,330	1000	12,937	1,196.00																																																																																																																		
2024	2024-660010990	COATS, IANTHIA DARLENE TRUST	17	197,971	1000	12,938	1,196.00																																																																																																																		
2023	2023-660010990	COATS, IANTHIA DARLENE TRUST	17	181,810	1000	12,938	1,185.00																																																																																																																		
2022	2022-660010990	COATS, IANTHIA DARLENE TRUST	17	156,828	1000	12,937	1,198.00																																																																																																																		
2021	2021-660010990	COATS, IANTHIA DARLENE TRUST	17	148,456	1000	12,938	1,142.00																																																																																																																		
2020	2020-660010990	COATS, IANTHIA DARLENE TRUST	17	149,010	1000	12,938	1,185.00																																																																																																																		
2019	2019-660010990	COATS, IANTHIA DARLENE TRUST	17	141,281	1000	12,937	1,198.00																																																																																																																		
2018	2018-660010990	COATS, IANTHIA DARLENE TRUST	17	145,215	1000	12,938	1,195.00																																																																																																																		
2017	2017-660010990	COATS, IANTHIA DARLENE TRUST	17	144,013	1000	12,938	1,188.00																																																																																																																		
2016	2016-660010990	COATS, IANTHIA DARLENE TRUST	17	140,284	1000	12,937	1,214.00																																																																																																																		
2015	2015-660010990	COATS, IANTHIA DARLENE TRUST	17	136,227	1000	12,531	1,130.00																																																																																																																		
2014	2014-660010990	COATS, IANTHIA DARLENE TRUST	17	138,617	1000	12,137	1,125.00																																																																																																																		
2013	2013-660010990	COATS, IANTHIA DARLENE TRUST	17	124,807	1000	11,755	1,076.00																																																																																																																		



Rogers

Assessment Property Record Card for Tax Year 2026

Data provided by LISA DELOZIER County Assessor

Date 04/16/2026
Time 21:11:43
Page 2

Lot Data	Square-Foot - NBHD 1182 #1	Primary Image
Lot Size		
Lot Count	1	
Units Buildable	1	
Non-Ag Acres	0.2045	
Topography		
Street Access		
Utilities		
Amenities	0	
	0	
Method	Square-Foot	
Base Lot Value	8,909.00 x 5.00 = 44,545	
Factor Value		
Adjustments	1.0000	
Lot Value	44,545	

Residential Data	
Type	1 Single Family Residence
Condition	3 - Average
Quality	3 - Average
Architecture	R3 Res Nbhd 3
Style	100% One Story
Exterior Wall	80% Veneer, Masonry 20% Frame, Siding, Wood
Base/Total Area	1,425 / 1,425
Style	100% One Story
HVAC	100% Warmed & Cooled Air
Roof Cover	1 Composition Shingle
Area on Slab	1,425
Fixture/RghIn	11 /
Bed/F/H Bath	4 / 2.0 /
Basement Area	
Garage Type	424 Attached Garage - Unfinished 2 Stalls
Remodel	
Year/Eff Age	1992 / 26



\\tsclient\T\LOGAN\LOGAN RESIDENTIAL VI\2023-7-10\IMG_002: 7/10/2023

GRM Approach	
GRM Code	
Gross Rent	0.00
Indicated Value	

Multiple Regression			
MRA Code	1	Test	
Adusted R	0.8445		
Indicated Value	181,777	127.56	Per SqFt

Direct Comparables	
Selection Model	A Adam Test
Adjustment Model	1 2022 Residential
Comparables	6
Indicated Value	174,990 Per SqFt

Value Reconciliation			
Selected Approach	Cost Approach		
Improvements	152,997		
Lot Value	44,545		
Indicated Value	197,542	138.63	Per SqFt
Agland Value			
Site Improvements			
Total Value	197,542	138.63	Total Value Per SqFt

Cost Approach				Manual : 01/2025			
Base Cost	113.80	Total Misc Impr	+	11,384			
Roofing Adj	+ 5.05	Garage Cost	+	14,140			
Subfloor Adj	+ -2.40	Total RCN	=	224,996			
Heat/Cool Adj	+ 12.64	Depreciation (32%)	-	71,999			
Plumbing Adj	+ 10.89	Lump Sums	+	0			
Basement Adj	+ 0.00	RCNLD	=	152,997			
Adj Base Cost	= 139.98	Lot Value	+	44,545			
Total Area	x 1,425	Indicated Value	=	197,542			
Adjusted Cost	= 199,472	Value Per SqFt		138.63			

Miscellaneous Improvements								
Code	Description	Sketch ID	Size	Year	Units	Unit Cost	Depr	Value
FPR1	FIREPLACE - RESIDENTIAL 1 STORY	0		1	1	5,615.40		5,615
PRCH	SLAB PORCH - COVERED	26391	25x4		100	26.62		2,662
PRCH	SLAB PORCH - COVERED	26392	12x8		96	26.63		2,556
PATO	SLAB PORCH - OPEN	143578	8x6		48	11.48		551



Rogers

Assessment Property Record Card for Tax Year 2026

Data provided by LISA DELOZIER County Assessor

Date 04/16/2026
 Time 21:11:43
 Page 3

Sketch Image

660010990

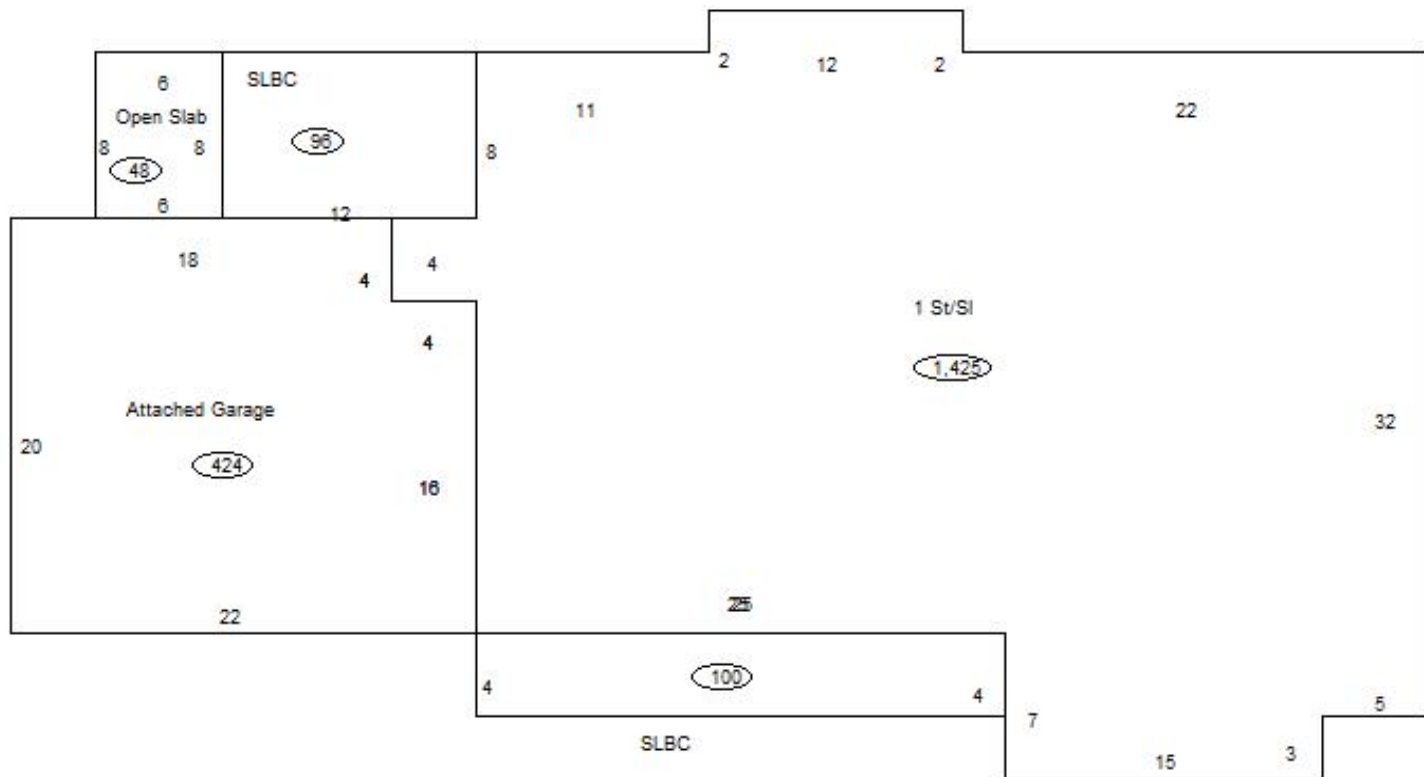

Sketch Vector Information

Sequence	Code	Type	Built Over	Scale	Section Label	Base Area	Multiplier	Total Area
1	R	1	Slab	10	1 St/SI	1,425	1.000	1,425
2	G	1		10	Attached Garage	424	1.000	424
3	M	PRCH		10	SLBC	100	1.000	100
4	M	PRCH		10	SLBC	96	1.000	96
5	M	PATO		10	Open Slab	48	1.000	48
Total Building Area						1,425		1,425



Rogers

Assessment Property Record Card for Tax Year 2026

Data provided by LISA DELOZIER County Assessor

Date 04/16/2026
Time 21:11:43
Page 4

660010990

Outbuildings/Site Improvements

Building Image	Code	Description	Dimensions	Floor	Roofing	Total Units
	STF	STG FAIR	0x0x0			
	Qual	2	Cond	Year	Eff Age	
Valuation Summary			Modifier Total	RCN	Depr (0% Phys/ % Func)	RCNLD
		Base Cost (4.68 x)				