



# Rogers

## Assessment Property Record Card for Tax Year 2026

Data provided by LISA DELOZIER County Assessor

Date 04/16/2026  
Time 23:03:18  
Page 1

Assessment Data					Primary Image																																																																																																																				
<b>Account</b> 660011265 <b>Parcel ID</b> 22N17E-10-1-00000-000-0000 <b>Cadastral ID</b> 10-22-17-01210 <b>Property Type</b> REAL - Real Property <b>Property Class</b> RR VI Area 2 <b>Tax Area</b> 70 - FOYIL RURAL/FOYIL FIRE <b>Name ID</b> 308858 FROMAN, CARY F LIVING TRUST  PO BOX 1166 CLAREMORE OK 74018-0000  <b>Parcel Location</b> <b>Situs</b> 14080 S 4230 RD <b>Subdivision</b> <b>Lot/Block</b> / <b>Parcel Size</b> 7 - Acres <b>Sec/Twn/Rng</b> 10 / 22 / 17 / 1 <b>Neighborhood</b> 4070 - FOYIL SEQUOYAH AREA <b>School District</b> S007 - FOYIL SCHOOLS																																																																																																																									
<b>Legal Description</b> Lat/Long: NE NE NE LESS N 198' THEREOF																																																																																																																									
<b>Exemptions</b> <table border="1"> <thead> <tr> <th>Code</th> <th>Type</th> <th>Active</th> <th>Maximum</th> <th>Exemption</th> </tr> </thead> <tbody> <tr> <td>H</td> <td>Homestead</td> <td>Yes</td> <td>1,000</td> <td>1,000</td> </tr> </tbody> </table>					Code	Type	Active	Maximum	Exemption	H	Homestead	Yes	1,000	1,000	<b>Building Permits</b> <table border="1"> <thead> <tr> <th>Number</th> <th>Description</th> <th>Opened</th> <th>Closed</th> <th>Amount</th> </tr> </thead> <tbody> <tr> <td colspan="5"> </td> </tr> </tbody> </table>					Number	Description	Opened	Closed	Amount																																																																																																	
Code	Type	Active	Maximum	Exemption																																																																																																																					
H	Homestead	Yes	1,000	1,000																																																																																																																					
Number	Description	Opened	Closed	Amount																																																																																																																					
<b>Parcel Valuation</b> <table border="1"> <thead> <tr> <th>Source</th> <th>REAL</th> <th>Fair Cash</th> <th>Capped</th> <th>Asmnt Level</th> <th>Assessed</th> <th>Levy Rate</th> <th>101.660</th> <th>Current Tax</th> </tr> </thead> <tbody> <tr> <td>Remove Cap</td> <td>0</td> <td>Land Value 24,376</td> <td>24,376</td> <td>11%</td> <td>2,681</td> <td>Assessed</td> <td>20,093</td> <td>2,042.65</td> </tr> <tr> <td>Year Frozen</td> <td>0</td> <td>Improvements 174,694</td> <td>158,294</td> <td></td> <td>17,412</td> <td>Penalty</td> <td>0</td> <td></td> </tr> <tr> <td>Uncapped Value</td> <td>0</td> <td>Mobile Home 0</td> <td>0</td> <td></td> <td>0</td> <td>Exemption</td> <td>1,000</td> <td>-89.00</td> </tr> <tr> <td>TIF Project ID</td> <td>0</td> <td>Total Value 199,070</td> <td>182,670</td> <td></td> <td>20,093</td> <td>Total Taxable</td> <td>19,093</td> <td>1,954.00</td> </tr> </tbody> </table>					Source	REAL	Fair Cash	Capped	Asmnt Level	Assessed	Levy Rate	101.660	Current Tax	Remove Cap	0	Land Value 24,376	24,376	11%	2,681	Assessed	20,093	2,042.65	Year Frozen	0	Improvements 174,694	158,294		17,412	Penalty	0		Uncapped Value	0	Mobile Home 0	0		0	Exemption	1,000	-89.00	TIF Project ID	0	Total Value 199,070	182,670		20,093	Total Taxable	19,093	1,954.00	<b>Sale History</b> <table border="1"> <thead> <tr> <th>Bk/Pg</th> <th>Grantor</th> <th>Date</th> <th>Price</th> <th>Code</th> </tr> </thead> <tbody> <tr> <td>/</td> <td>FROMAN, CARY F &amp;</td> <td>10/07/2022</td> <td>0</td> <td>4</td> </tr> <tr> <td>997/193</td> <td>AUBREY, ROBBIE L &amp;</td> <td>07/27/1995</td> <td>107,000</td> <td>Yes</td> </tr> <tr> <td>921/9</td> <td>MCMILLAN, STEVE E</td> <td>06/29/1993</td> <td>83,000</td> <td>No</td> </tr> <tr> <td>758/689</td> <td></td> <td></td> <td>21,000</td> <td>No</td> </tr> </tbody> </table>					Bk/Pg	Grantor	Date	Price	Code	/	FROMAN, CARY F &	10/07/2022	0	4	997/193	AUBREY, ROBBIE L &	07/27/1995	107,000	Yes	921/9	MCMILLAN, STEVE E	06/29/1993	83,000	No	758/689			21,000	No																																										
Source	REAL	Fair Cash	Capped	Asmnt Level	Assessed	Levy Rate	101.660	Current Tax																																																																																																																	
Remove Cap	0	Land Value 24,376	24,376	11%	2,681	Assessed	20,093	2,042.65																																																																																																																	
Year Frozen	0	Improvements 174,694	158,294		17,412	Penalty	0																																																																																																																		
Uncapped Value	0	Mobile Home 0	0		0	Exemption	1,000	-89.00																																																																																																																	
TIF Project ID	0	Total Value 199,070	182,670		20,093	Total Taxable	19,093	1,954.00																																																																																																																	
Bk/Pg	Grantor	Date	Price	Code																																																																																																																					
/	FROMAN, CARY F &	10/07/2022	0	4																																																																																																																					
997/193	AUBREY, ROBBIE L &	07/27/1995	107,000	Yes																																																																																																																					
921/9	MCMILLAN, STEVE E	06/29/1993	83,000	No																																																																																																																					
758/689			21,000	No																																																																																																																					
<b>Assessment History</b> <table border="1"> <thead> <tr> <th>Tax Year</th> <th>Statement Number</th> <th>Billed Owner</th> <th>Tax Area</th> <th>Total Value</th> <th>Exemptions</th> <th>Taxable Value</th> <th>Billed Tax</th> </tr> </thead> <tbody> <tr><td>2025</td><td>2025-660011265</td><td>FROMAN, CARY F</td><td>70</td><td>177,350</td><td>1000</td><td>18,509</td><td>1,894.00</td></tr> <tr><td>2024</td><td>2024-660011265</td><td>FROMAN, CARY F</td><td>70</td><td>183,038</td><td>1000</td><td>19,134</td><td>2,008.00</td></tr> <tr><td>2023</td><td>2023-660011265</td><td>FROMAN, CARY F &amp; SHERRY A</td><td>70</td><td>185,528</td><td>1000</td><td>19,408</td><td>2,037.00</td></tr> <tr><td>2022</td><td>2022-660011265</td><td>FROMAN, CARY F &amp;</td><td>70</td><td>185,054</td><td>1000</td><td>19,010</td><td>2,003.00</td></tr> <tr><td>2021</td><td>2021-660011265</td><td>FROMAN, CARY F &amp;</td><td>70</td><td>186,328</td><td>1000</td><td>18,428</td><td>1,893.00</td></tr> <tr><td>2020</td><td>2020-660011265</td><td>FROMAN, CARY F &amp;</td><td>70</td><td>176,140</td><td>1000</td><td>17,863</td><td>1,908.00</td></tr> <tr><td>2019</td><td>2019-660011265</td><td>FROMAN, CARY F &amp;</td><td>70</td><td>166,480</td><td>1000</td><td>17,313</td><td>1,855.00</td></tr> <tr><td>2018</td><td>2018-660011265</td><td>FROMAN, CARY F &amp;</td><td>70</td><td>172,185</td><td>1000</td><td>17,940</td><td>1,887.00</td></tr> <tr><td>2017</td><td>2017-660011265</td><td>FROMAN, CARY F &amp;</td><td>70</td><td>170,895</td><td>1000</td><td>17,798</td><td>1,877.00</td></tr> <tr><td>2016</td><td>2016-660011265</td><td>FROMAN, CARY F &amp;</td><td>70</td><td>167,456</td><td>1000</td><td>17,380</td><td>1,898.00</td></tr> <tr><td>2015</td><td>2015-660011265</td><td>FROMAN, CARY F &amp;</td><td>70</td><td>165,323</td><td>1000</td><td>16,846</td><td>1,824.00</td></tr> <tr><td>2014</td><td>2014-660011265</td><td>FROMAN, CARY F &amp;</td><td>70</td><td>165,429</td><td>1000</td><td>16,325</td><td>1,742.00</td></tr> <tr><td>2013</td><td>2013-660011265</td><td>FROMAN, CARY F &amp;</td><td>70</td><td>156,773</td><td>1000</td><td>15,821</td><td>1,651.00</td></tr> </tbody> </table>										Tax Year	Statement Number	Billed Owner	Tax Area	Total Value	Exemptions	Taxable Value	Billed Tax	2025	2025-660011265	FROMAN, CARY F	70	177,350	1000	18,509	1,894.00	2024	2024-660011265	FROMAN, CARY F	70	183,038	1000	19,134	2,008.00	2023	2023-660011265	FROMAN, CARY F & SHERRY A	70	185,528	1000	19,408	2,037.00	2022	2022-660011265	FROMAN, CARY F &	70	185,054	1000	19,010	2,003.00	2021	2021-660011265	FROMAN, CARY F &	70	186,328	1000	18,428	1,893.00	2020	2020-660011265	FROMAN, CARY F &	70	176,140	1000	17,863	1,908.00	2019	2019-660011265	FROMAN, CARY F &	70	166,480	1000	17,313	1,855.00	2018	2018-660011265	FROMAN, CARY F &	70	172,185	1000	17,940	1,887.00	2017	2017-660011265	FROMAN, CARY F &	70	170,895	1000	17,798	1,877.00	2016	2016-660011265	FROMAN, CARY F &	70	167,456	1000	17,380	1,898.00	2015	2015-660011265	FROMAN, CARY F &	70	165,323	1000	16,846	1,824.00	2014	2014-660011265	FROMAN, CARY F &	70	165,429	1000	16,325	1,742.00	2013	2013-660011265	FROMAN, CARY F &	70	156,773	1000	15,821	1,651.00
Tax Year	Statement Number	Billed Owner	Tax Area	Total Value	Exemptions	Taxable Value	Billed Tax																																																																																																																		
2025	2025-660011265	FROMAN, CARY F	70	177,350	1000	18,509	1,894.00																																																																																																																		
2024	2024-660011265	FROMAN, CARY F	70	183,038	1000	19,134	2,008.00																																																																																																																		
2023	2023-660011265	FROMAN, CARY F & SHERRY A	70	185,528	1000	19,408	2,037.00																																																																																																																		
2022	2022-660011265	FROMAN, CARY F &	70	185,054	1000	19,010	2,003.00																																																																																																																		
2021	2021-660011265	FROMAN, CARY F &	70	186,328	1000	18,428	1,893.00																																																																																																																		
2020	2020-660011265	FROMAN, CARY F &	70	176,140	1000	17,863	1,908.00																																																																																																																		
2019	2019-660011265	FROMAN, CARY F &	70	166,480	1000	17,313	1,855.00																																																																																																																		
2018	2018-660011265	FROMAN, CARY F &	70	172,185	1000	17,940	1,887.00																																																																																																																		
2017	2017-660011265	FROMAN, CARY F &	70	170,895	1000	17,798	1,877.00																																																																																																																		
2016	2016-660011265	FROMAN, CARY F &	70	167,456	1000	17,380	1,898.00																																																																																																																		
2015	2015-660011265	FROMAN, CARY F &	70	165,323	1000	16,846	1,824.00																																																																																																																		
2014	2014-660011265	FROMAN, CARY F &	70	165,429	1000	16,325	1,742.00																																																																																																																		
2013	2013-660011265	FROMAN, CARY F &	70	156,773	1000	15,821	1,651.00																																																																																																																		



# Rogers

## Assessment Property Record Card for Tax Year 2026

Data provided by LISA DELOZIER County Assessor

Date 04/16/2026  
Time 23:03:18  
Page 2

Lot Data	Square-Foot - NBHD 4070 #1	Primary Image
<b>Lot Size</b> <b>Lot Count</b> <b>Units Buildable</b> 7 <b>Non-Ag Acres</b> 1.0213 <b>Topography</b> <b>Street Access</b> <b>Utilities</b> <b>Amenities</b> LAND QUALITY 0 0 <b>Method</b> Square-Foot <b>Base Lot Value</b> 44,489.00 x .55 = 24,376 <b>Factor Value</b> <b>Adjustments</b> 1.0000 <b>Lot Value</b> 24,376		

Residential Data	
<b>Type</b>	1 Single Family Residence
<b>Condition</b>	3 - Average
<b>Quality</b>	2.5 - Fair
<b>Architecture</b>	
<b>Style</b>	100% One Story
<b>Exterior Wall</b>	5% Veneer, Masonry 95% Frame, Siding, Vinyl
<b>Base/Total Area</b>	1,672 / 1,672
<b>Style</b>	100% One Story
<b>HVAC</b>	100% Warmed & Cooled Air
<b>Roof Cover</b>	1 Composition Shingle
<b>Area on Slab</b>	1,672
<b>Fixture/RghIn</b>	11 /
<b>Bed/F/H Bath</b>	3 / 2.0 /
<b>Basement Area</b>	
<b>Garage Type</b>	624 Attached Garage - Unfinished
<b>Remodel</b>	
<b>Year/Eff Age</b>	1988 / 29

GRM Approach	
<b>GRM Code</b>	
<b>Gross Rent</b>	0.00
<b>Indicated Value</b>	

Multiple Regression			
<b>MRA Code</b>	1	Test	
<b>Adusted R</b>	0.8445		
<b>Indicated Value</b>	220,682	131.99	Per SqFt

Direct Comparables	
<b>Selection Model</b>	1 Res
<b>Adjustment Model</b>	A2 AO Test
<b>Comparables</b>	
<b>Indicated Value</b>	

Cost Approach				Manual : 01/2025			
<b>Base Cost</b>	89.24	<b>Total Misc Impr</b>	+ 19,733				
<b>Roofing Adj</b>	+ 4.13	<b>Garage Cost</b>	+ 16,336				
<b>Subfloor Adj</b>	+ -1.09	<b>Total RCN</b>	= 223,617				
<b>Heat/Cool Adj</b>	+ 11.47	<b>Depreciation ( 39%)</b>	- 87,211				
<b>Plumbing Adj</b>	+ 8.42	<b>Lump Sums</b>	+ 10,631				
<b>Basement Adj</b>	+ 0.00	<b>RCNLD</b>	= 147,037				
<b>Adj Base Cost</b>	= 112.17	<b>Lot Value</b>	+ 24,376				
<b>Total Area</b>	x 1,672	<b>Indicated Value</b>	= 171,413				
<b>Adjusted Cost</b>	= 187,548	<b>Value Per SqFt</b>	102.52				

Value Reconciliation			
<b>Selected Approach</b>	Cost Approach		
<b>Improvements</b>	147,037		
<b>Lot Value</b>	24,376		
<b>Indicated Value</b>	171,413	102.52	Per SqFt
<b>Agland Value</b>			
<b>Site Improvements</b>	27,657		
<b>Total Value</b>	199,070	119.06	Total Value Per SqFt

Miscellaneous Improvements								
Code	Description	Sketch ID	Size	Year	Units	Unit Cost	Depr	Value
FPR1	FIREPLACE - RESIDENTIAL 1 STORY	0		1	1	5,095.98		5,096
PRCH	SLAB PORCH - COVERED	26614	654		654	22.38		14,637
WODO	WOOD DECK - OPEN	116879	699		699	16.01	5%	10,631



# Rogers

## Assessment Property Record Card for Tax Year 2026

Data provided by LISA DELOZIER County Assessor

Date 04/16/2026  
 Time 23:03:18  
 Page 3

Sketch Image

660011265

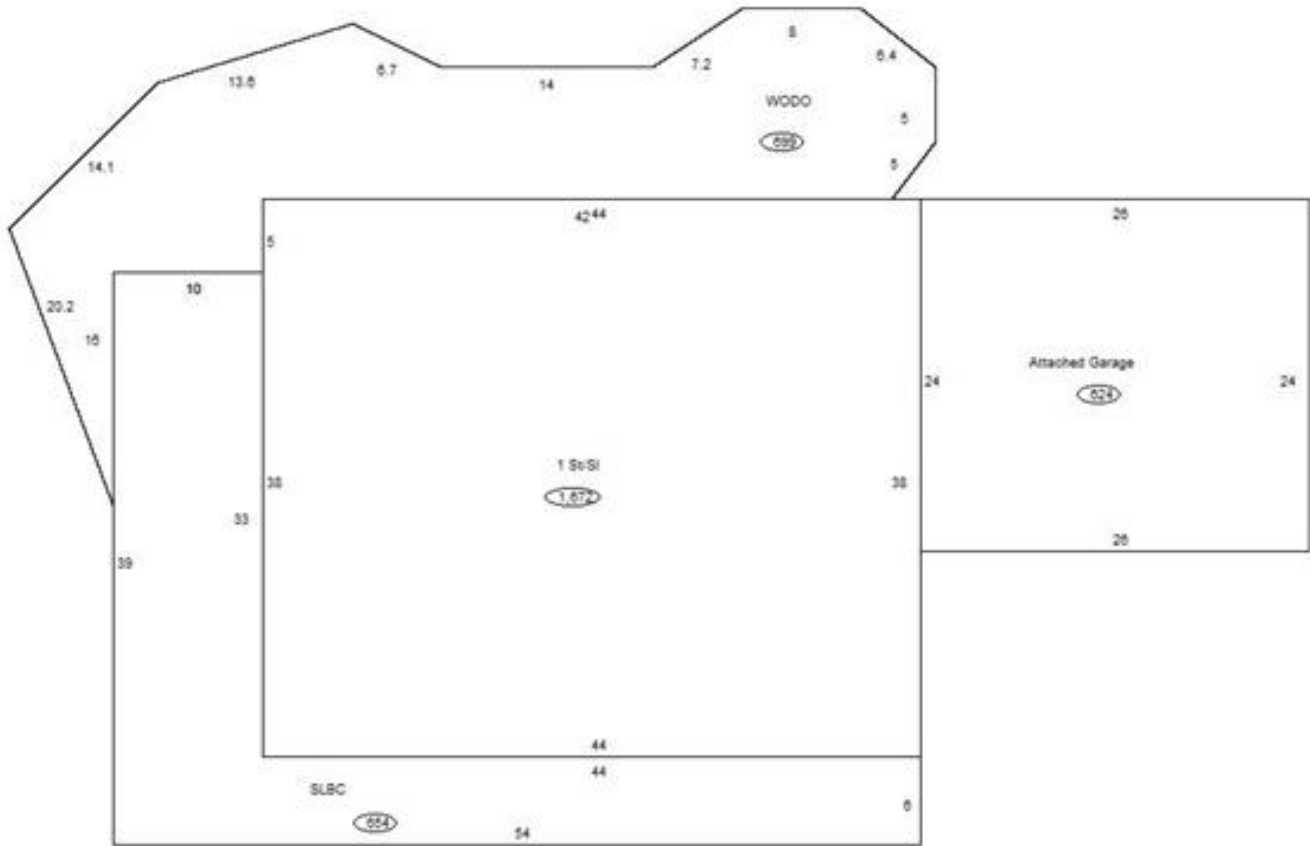

### Sketch Vector Information

Sequence	Code	Type	Built Over	Scale	Section Label	Base Area	Multiplier	Total Area
1	R	1	Slab	10	1 St/SI	1,672	1.000	1,672
2	G	1		10	Attached Garage	624	1.000	624
3	M	PRCH		10	SLBC	654	1.000	654
4	M	WODO		10	WODO	699	1.000	699
<b>Total Building Area</b>						<b>1,672</b>		<b>1,672</b>



# Rogers



## Assessment Property Record Card for Tax Year 2026

Data provided by LISA DELOZIER County Assessor

Date 04/16/2026  
Time 23:03:18  
Page 4

660011265

### Outbuildings/Site Improvements

Building Image	Code	Description	Dimensions	Floor	Roofing	Total Units	
	UTIL	SHOP BUILDING	0x0x0			960	
	Qual 2	Cond 3	Year		Eff Age		
	<b>Valuation Summary</b>		<b>Modifier Total</b>	<b>RCN</b>	<b>Depr (10% Phys/ % Func)</b>	<b>RCNLD</b>	
	Base Cost (31.28 x 960)		30,029		30,029	3,003	27,026
	LT	LEAN-TO	0x0x0			240	
	Qual 3	Cond 3	Year		Eff Age		
	<b>Valuation Summary</b>		<b>Modifier Total</b>	<b>RCN</b>	<b>Depr (10% Phys/ % Func)</b>	<b>RCNLD</b>	
	Base Cost (2.92 x 240)		701		701	70	631